GUERNSEY BREEDERS' JOURNAL

Volume 26 | November 1, 1924 | Number 9

A Brant Rancho Star

"A Pair of Queens"

Gladys Rockwell of the films and Princess of Meadowbrook *of the "fill 'ums" in Brant Rancho's herd.*

"*FILL 'UM UP A BUMPER*" — of foamy, rich, yellow Guernsey milk. Good for "movie queens" and the records of "dairy queens." That's how good the above two "queens" work together. Gladys can be seen in any palace of the silver screen; but cows, such as Princess, only at Owensmouth.

Now Owensmouth is not far from Hollywood, in fact in passing to and from the great city of Los Angeles and the great herd at Owensmouth one must pass through Hollywood, so we see "plenty" of it, but as most of you are far removed, you have vivid, perhaps wicked, mental pictures of it. It's neither; in fact, it's almost too pure and dull. Dull as are some of the "movie stars" whom the press agents try to make "great" by giving them false, wild write-ups, which have given you your mental "bad" pictures.

But there is nothing false nor wild about any of the heroes or heroines in the Brant Rancho herd. Take Princess' record for instance: Several times Grand Champion cow of California; first prize A. R. cow; member of the first prize dairy herd; first prize produce of dam; producer of the milk and cream that received the two highest and first and only 100% score ever given by the government; holder of two records over 700 lbs. each (722.24 lbs. and 745.49 lbs.), one of which was the largest record in the west for the breed when made. Dam of eight offspring, the last of which, "Coronation of the Rancho," a bull, sired by Bayberry Barrier (our son of Langwater Warrior out of Missy of the Glen 2d.) will be used as a Junior sire in our herd. How's that?

Yours,

Otto the Herdsman

Brant Rancho
Owensmouth
California

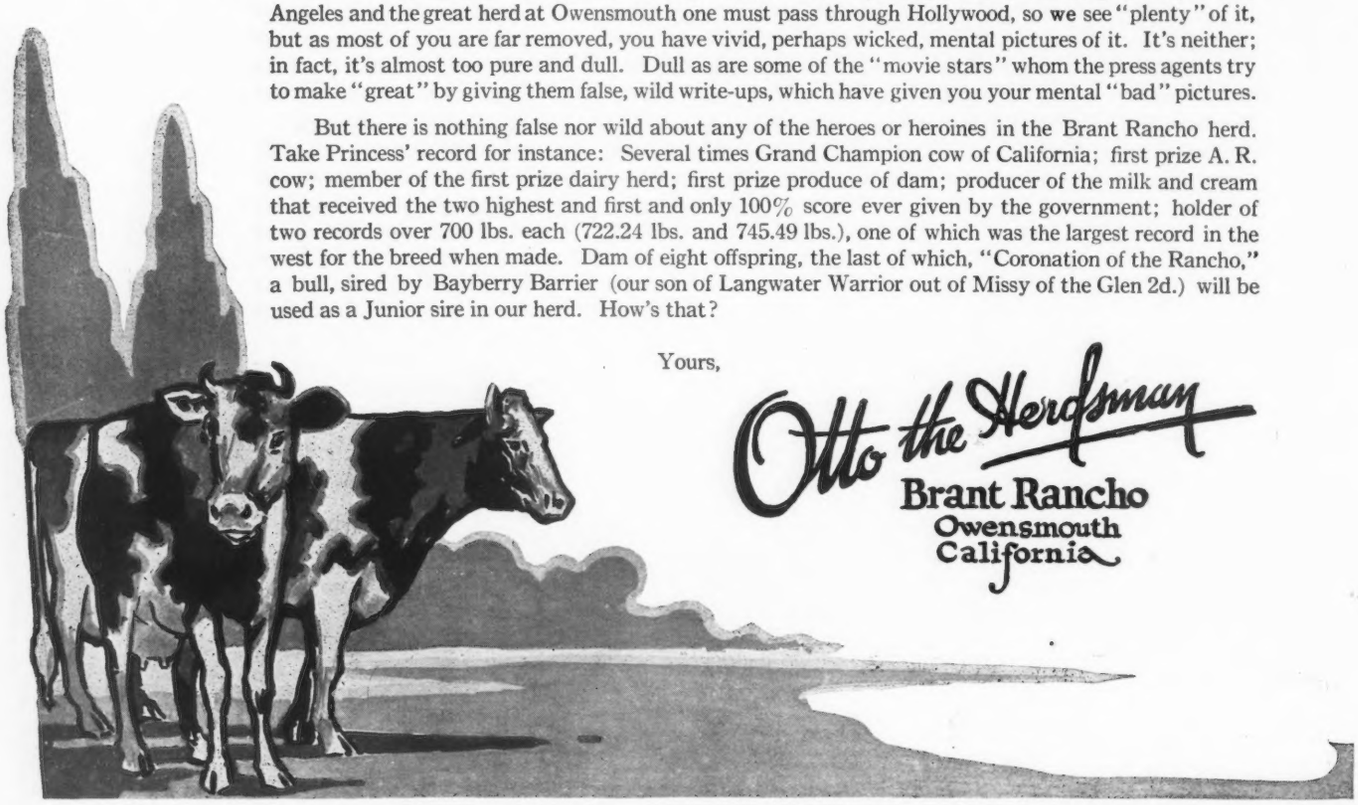

"OSCEOLA FARMS"

Imported Guernseys

IT is worthy of note that, whilst we have spent a fair amount on advertising, our sales for this year have, with one exception, been to old costumers or friends of theirs whom they have recommended to us. It is gratifying in that it shows we have attained a certain amount of success in giving satisfaction.

We can offer you the same service

Good Cattle :: Reasonable Prices :: Correct Representation

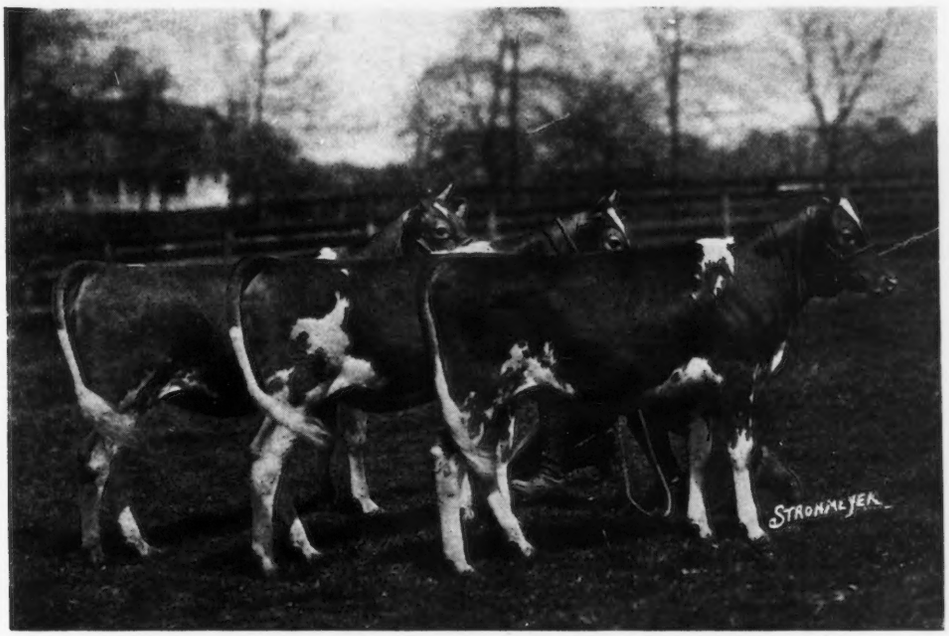

[Our first calves sired by LORD PELHAM OF ROCKINGHAM, a double grandson of LANGWATER HOLLISTON, out of imported SEQUEL heifers.]

The heifers shown above are a fair example of the neat blending of quality and substance one gets with this MAY ROSE bull and Island female cross.

FREQUENT IMPORTATIONS

keep our herd at about seventy head, all of which are for sale and from which we can now offer a beautiful lot of young cows, in-calf and open heifers.

Your inspection is invited

GORDON HALL

OSCEOLA FARMS - CRANFORD, NEW JERSEY

(Sixteen miles from New York City on the Central Railroad of New Jersey)

LANGWATER VALIANT 51868

Sire—LANGWATER WARRIOR 26509 *Dam*—LANGWATER GENEROUS 41958
11834.18 588.33 "F"

VALIANT'S KING 97718, a son of LANGWATER VALIANT 51868, shown by Mr. J. C. Penney, was JUNIOR CHAMPION bull at the 1924 Eastern States Exposition.

LANGWATER PRINCESS MARY 155389, a daughter of LANGWATER VALIANT 51868, was JUNIOR CHAMPION heifer at the 1924 Brockton Fair.

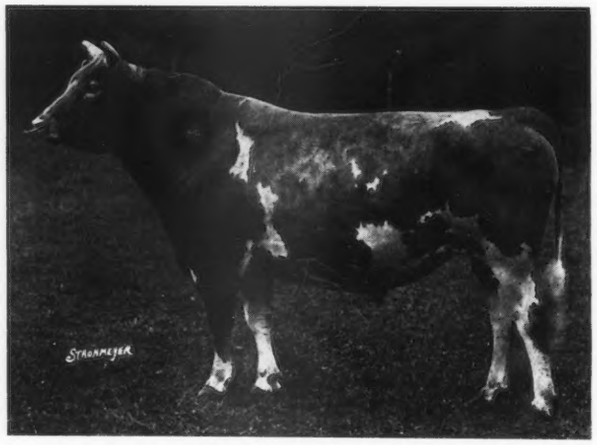

LANGWATER STEADFAST 31672

Sire—LANGWATER ROYAL MASTER 23663 *Dam*—LANGWATER DAIRYMAID 26377
11782.9 631.50 "G"
13747.5 670.12 "C"
16947.2 812.66 "A"

LANGWATER SUNSHINE 98359, LANGWATER STARLIGHT 161228, and LANGWATER ISIS 155391, daughters of LANGWATER STEADFAST 31672, were placed FIRST in the Get of Sire Class at the 1924 Brockton Fair

LANGWATER FARM

NORTH EASTON, MASS. ***Federal Accredited Herd***

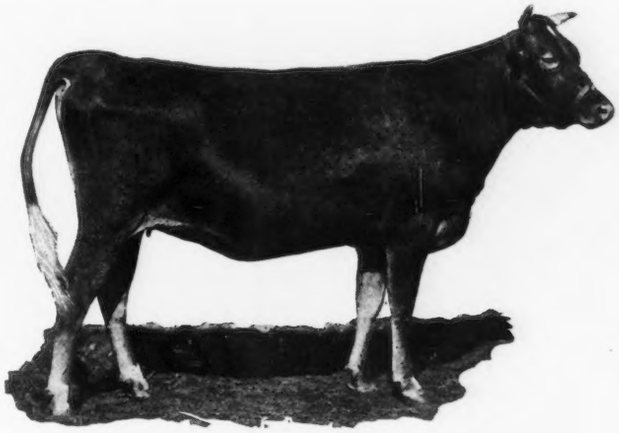

CORIUM ELIZABETH'S DOLORES 146491
Junior Champion Female, National Dairy Show

GUERNSEY BREEDERS' JOURNAL

VOLUME 26
NUMBER 9

NOVEMBER 1
1924

CONTENTS

FEATURE ARTICLES

Guernsey Awards at the National 436
The A. G. C. C. Exhibit at the National 444
Sidelights on the National 448
The Stout Dispersal Sale 450
Louis Merryman's Fall Sale 453
Elmway's Harriet is Class Leader 454
Two World's Records in Farmers' Division 455
Brockton Fair—By James E. Harper 456
Ex-Governor Cox Buys Guernseys 457
Far Hills Fair 460
Ozark Stock Show 488

STATE NEWS

Dixie News Notes 459
Kansas 460
Central Pennsylvania C. T. A. 461
Indiana 488
The Dakotas A–1

GENERAL

Advanced Register Notes 458
Guernsey Island Notes A–1

DEPARTMENT INDEX

Editorial Comment 446–447
Sales and Meetings 447
Approved Records 461
Class Leaders:
Advanced Register 463
Roll of Honor 464
Farmers' Division 465
What the Cows are Doing 466
Transfers 483
Index to Advertisers A–47

ILLUSTRATIONS

Get of Ladysmith's Cherub 30760 436
Judges Scoville and Kildee 436
First Prize Dairy Herd 436
Aged Cow Class at the National 437
Shorewood Resolute 71989 437
Mixter May Princess 124204 437
Lassie's Boy of the Prairie 48140 438
Kitchener's Cavalier of Iowanola 77546 438
Rose's Boy of Fern-Dell 86284 439
Cherub's Contender of Shorewood 96923 439
Cherub's Prospect of the Prairie 91711 439
Beda's May Rose of Island Farm 100259 440
Honey Bloom of the Prairie 89451 440
Cherub's Lassie of Shorewood 129674 441
Foremost's Aurice 168879 442
The A. G. C. C. Exhibit Building 444
Glenwood's Miss Greta 29218 444
The Greta Family 445
Six Daughters of Greta 445
Twelve Granddaughters of Greta 445
Six Great Granddaughters of Greta 445
R. H. Parsons 448
Michigan Judging Team 448
Bessie Pride 449
Lone Pine Mollie Cowan 91285 450
Royal's Pearl of Pomeroy 89612 450
Gerar Pearl's Daughter 77032 450
Ultra Lady of Upland's 96383 451
Cherub's Pearl Royal of Shorewood 58824 451
Moss Raider's Polly 94731 451
Ada's Queen of Dean Valley 71095 455
Cramond Leader 67912 456
Imp. Splitsilk of Edgemoor 94253 457
France's Rose Charlton 110295 459
Queen of York 38226 488
Corium Elizabeth's Dolores 146491 ..... Title Page
Entrance to A. G. C. C. Exhibit ..... Cover Page

Entered as Second Class Matter December 15, 1909, at the Post Office at Peterboro, N. H., under act of March 3, 1879. Acceptance for mailing special rate of postage provided in section 1103, Act of October 3, 1917, Authorized August 9, 1918

NATIONAL DAIRY EXPOSITION—I

A Study of the Guernsey Awards

FIRST PRIZE GET OF SIRE AT THE NATIONAL DAIRY EXPOSITION
Get of Ladysmith's Cherub_30760

THE Guernsey show at the 1924 National Dairy Exposition was pronounced by the judges, exhibitors and spectators, as one of the outstanding good shows of the breed. From the standpoint of numbers it was a success,—fifty-seven exhibitors showing 241 Guernseys. The show was held in the heart of Wisconsin's dairy section, and as a result a number of the smaller breeders each brought a few good ones to the show and competed for their share of the ribbons and to their credit it must be said that they were usually in the money. There were the usual number of larger exhibitors whose herds were at least up to their usual standard. From the standpoint of quality the 1924 show was undoubtedly above the average for the last few years. Some of the classes may not have been up to the average, but certainly most of them were, in both numbers and quality, the kind that will make friends for the Guernsey breed. In the individual classes the numbers shown ranged from seven to forty-two. The cow and heifer classes were particularly strong.

THE GUERNSEY JUDGES
Robert Scoville and H. H. Kildee

Guernseys were exhibited by: Walter Alexander, Wausau, Wisconsin; Sanford Anderson, Cambridge, Wisconsin; A. P. Bean, Vesper, Wisconsin; B. Behrens, Grafton, Wisconsin; C. J. & W. A. Connell, Colgate, Wisconsin; Julius Clausing, Grafton, Wisconsin; Louis Clausing, Thiensville, Wisconsin; Emmadine Farm, Hopewell Junction, New York; Albert Fruit, Waukesha, Wisconsin; F. E. Fox, Sr., Waukesha, Wisconsin; F. E. Fox, Jr., Waukesha, Wisconsin; Clinton Griswold, West Salem, Wisconsin; Joseph Golinvaux, Waterloo, Iowa; E. W. Groeler, Fort Atkinson, Wisconsin; A. R. Hoard, Fort Atkinson, Wisconsin; J. M. Harvey, Waukesha, Wisconsin; J. H. Hickcox, Whitefish Bay, Wisconsin; Albert Halvorson, Rice Lake,

FIRST PRIZE DAIRY HERD AT THE NATIONAL DAIRY EXPOSITION

AGED COW CLASS AT THE NATIONAL DAIRY EXPOSITION

Wisconsin; Albert L. Hyzer, West Salem, Wisconsin; Anton Hollen, Prairie Farm, Wisconsin; Catherine Jorgenson, Comstock, Wisconsin; Jones Brothers & Pritchard, Osseo & Eau Claire, Wisconsin; W. D. James, Fort Atkinson, Wisconsin; Simon Kruse, Minneapolis, Minnesota; Goodhand Kingston & Son, Waukesha, Wisconsin; George Konrad, Richfield, Wisconsin; George Kiel, Manitowoc, Wisconsin; A. M. Kailing, Milwaukee, Wisconsin; William Larsen Canning Company, Green Bay, Wisconsin; M. B. Lee, West Salem, Wisconsin; Mountain Brothers, Des Moines, Iowa; Marple Mountain, Des Moines, Iowa; Elton Morgan, Cato, Wisconsin; W. A. Munn, Janesville, Wisconsin; Cyrus H. McCormick, John L. Waddel and George B. McKerrow & Son, Deerfield, Illinois; L. P. Martiny, Chippewa Falls, Wisconsin; Alfred Morawetz, Elm Grove, Wisconsin; W. W. Marsh, Waterloo, Iowa; Adolph Nuttleman & Son, West Salem, Wisconsin; Ed. Pfrang, Edgar, Wisconsin; E. S. Person, Minot, North Dakota; A. J. Plowman, Elderon, Wisconsin; Glenn C. Reynolds, Fort Atkinson, Wisconsin; F. J. Rueping, Fond du Lac, Wisconsin; Wilbur Reed, Muskego, Wisconsin; Otto Rogney, Cato, Wisconsin; Henry Riemer, Thiensville, Wisconsin; George Reitz, Athens, Wisconsin; Lorn Retzloff, Menomonie, Wisconsin; C. E. Swenson & Son, Chisago City, Minnesota; M. A. Seybold & Sons, Waukesha, Wisconsin; Seymour Brothers, West Allis, Wisconsin; D. D. Tenney, Crystal Bay, Minnesota; Tarr Brothers, New Auburn, Wisconsin; Charles Tomfohrde, Arpin, Wisconsin; Ed. T. Williams, Dousman, Wisconsin; Elmer Weldon & Son, Chetek, Wisconsin; Young & Rhymer, West Salem, Wisconsin.

No State Herds of Guernseys were exhibited.

The Guernsey judging began at 9:30 on Tuesday morning and was finished by one o'clock on Wednesday. Considering the large number of entries in most of the classes and the uniformly excellent condition of most of the entries, it is evident that the judges worked expeditiously. It is a fact worth noting that in most classes there was a general agreement on the part of the ringside with the decision of the judges,—Robert Scoville of Taconic, Connecticut and Professor H. H. Kildee of Ames, Iowa.

As an evidence of the close competition, there were eight exhibitors who won blue ribbons in the twenty-one classes. Emmadine Farm and Shorewood Farm led with five firsts and in addition Emmadine Farm won senior and grand champion for both cows and bulls, and Shorewood had the junior champion bull and won THE AMERICAN GUERNSEY CATTLE CLUB trophy for best two year old heifer in milk. W. W. Marsh also had five firsts and the G. G. Hartley Cup for produce of dam, bred by exhibitors, and the Peer Challenge Cup for four animals, the progeny of one bull. Corium Farm received two firsts and had the junior champion female. The William Larsen Canning Company had two firsts and L. P. Martiny, Mountain Brothers and A. L. Hyzer each one first. In justice to the exhibitors winning the second and third prizes it should be said that in nearly every class the competition was very keen and in some classes it was almost a toss-up.

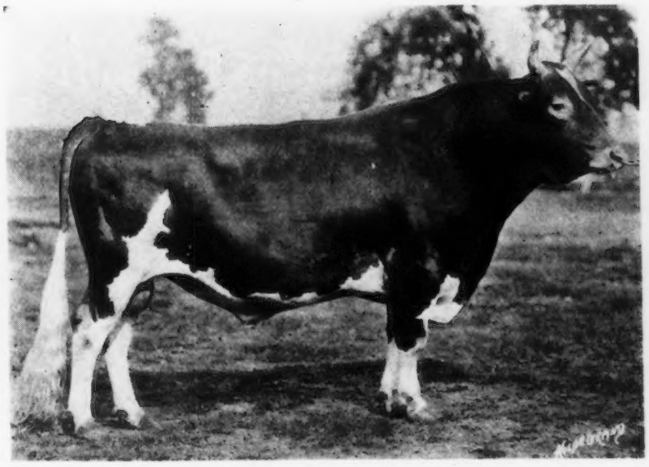

SHOREWOOD RESOLUTE 71989
Senior and Grand Champion Bull

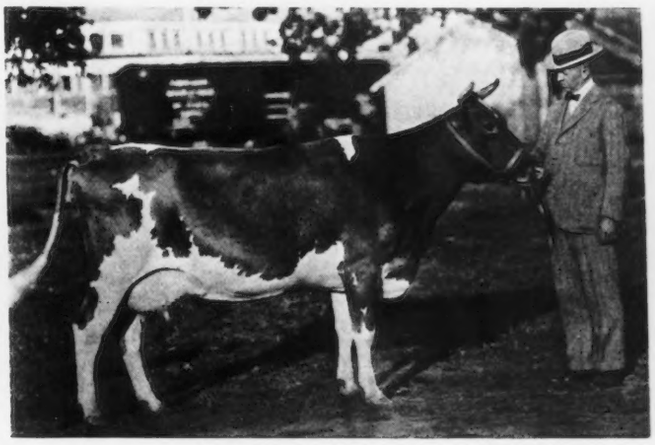

MIXTER MAY PRINCESS 124204
J. C. Penney, her owner, shows the Senior and Grand Champion Female

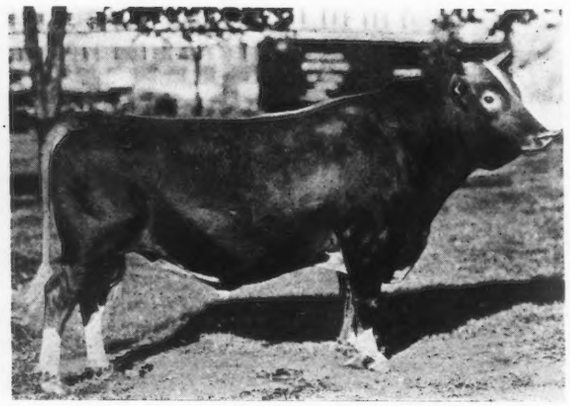

LASSIE'S BOY OF THE PRAIRIE 48140
First Prize Aged Bull

Bull, 4 Years or Over

The aged bull class was hardly up to the usual standard, there being a lack of similarity in type. The judges, however, selected for the first and second places bulls very similar in type. The Hyzer entry, Lassie's Boy of the Prairie 48140, won first over Memento of Highland Place 65578, shown by Joseph Golinvaux, largely on account of greater length and levelness of rump and straight hind legs. The third prize, Floridale General Washington 65326, shown by C. E. Swenson & Sons, was a very long straight backed bull but was criticized for carrying too much flesh and being somewhat coarse. The same criticism was applied to the fourth prize bull, while the fifth place,—Aviator of Edgemoor 49387 was shown in poor condition and with sore feet. The awards:

14 Entries

1, Lassie's Boy of the Prairie 48140: sire, Imp. Kenilworth Gold 40380, dam, Lassie of the Prairie 59741; Albert L. Hyzer, West Salem, Wisconsin. 2, Memento of Highland Place 65578: sire, Grace's Memento 48417, dam, Cherry of Highland Farm 68926; Joseph Golinvaux, Waterloo, Iowa. 3, Floridale General Washington 65326: sire, Merry May King 50285, dam, Emerita's Maid of Woodend 47986; C. E. Swenson & Sons, Chisago City, Minnesota. 4, May King's Duke of Waukesha 56781: sire, Benton's May King of Ingleside 27446, dam, Duke's Ellis of Spring City 35863; W. A. Munn, Janesville, Wisconsin. 5, Aviator of Edgemoor 49387: sire, Imp. Itchen May King 25174, dam, Mabel of Linden Home 23009; F. E. Fox, Waukesha, Wisconsin. 6, Boss of Koshkonong Place 41041: sir, Giltedge of Koshkonong Place 21989, dam, Bossie of Koshkonong Place 2d 38716; Tarr Brothers, New Auburn, Wisconsin. 7, Venture of Edgemoor 65894: sire, Pencoyd's Golden May Secret 39626, dam, Renown of Edgemoor 63567; A. P. Bean, Vesper, Wisconsin. 8, Gay Girl's Golden Secret of Overland 60195: sire, Nella Jay 2d's Golden Secret of Pencoyd 41772, dam, Moss Raider's Gay Girl 58567; F. J. Rueping, Fond du Lac, Wisconsin. 9, Proud Prince of Edgemoor 43685: sire, Proud King of Edgemoor 34511, dam, Imp. Bohemian Girl of Edgemoor 58897; E. T. Williams, Dousman, Wisconsin. 10, King's Master of Fox Valley 59761: sire, Felois's King of Edgemoor 45049, dam, Dairymaid's Mildred of Fox Valley 73943; Ed. Pfrang, Edgar, Wisconsin.

Bull, 3 Years and Under 4

This class was one of the best. Emmadine entered Shorewood Resolute 71989, an outstanding first, having style, deep heart girth, together with great capacity and strong top line. He had to be good to win over the Tenney bull, Cherub's Royal Leader of Shorewood 74296, and Corium Princess Carrie's Champion 73781, shown by Corium Farm, which won second and third respectively. It was a pretty close decision between the latter two bulls, but the Shorewood bull won on greater length of rump, deeper body, and better placed fore legs. The awards:

8 Entries

1, Shorewood Resolute 71989: sire, Cherub's Ace of Shorewood 50945, dam, Cherub's Promise of Shorewood 83709; Emmadine Farm, Hopewell Junction, New York. 2, Cherub's Royal Leader of Shorewood 74296: sire, Ladysmith's Cherub 30706, dam, Pearl of Pomeroy 40325; D. D. Tenney, Crystal Bay, Minnesota. 3, Corium Princess Carrie's Champion 73781: sire, Superb of Edgemoor 49590, dam, Princess Carrie of Fern Hill 57435; F. J. Rueping. 4, Proud Prince of the Prairie 69199: sire, Cherub's Prince 41543, dam, Cherub's Lily La Pine 63439; L. P. Martiny, Chippewa Falls, Wisconsin. 5, Gold Star of the Prairie 72932: sire, May Rose Cross of Gold of the Prairie 55406, dam, Imp. Itchen Pine Blossom 40312; W. W. Marsh, Waterloo, Iowa. 6, Golden Heir of Fern-Dell 86840: sire, St. Croix Winker 48038, dam, Flossie Gypson 51418; William Larsen Canning Company, Green Bay, Wisconsin. 7, Meadow Brook's Danny Duff 70839: sire, Fair Oak's Badger 49684, dam, Aileen of Meadow Brook 71421; William Larsen Canning Company. 8, Navigator's Rival of Maple Heights 77255: sire, Navigator of Edgemoor 62162, dam, Sweet Alice's Rival Girl of Norwood 31420; M. A. Seybold & Sons, Waukesha, Wisconsin.

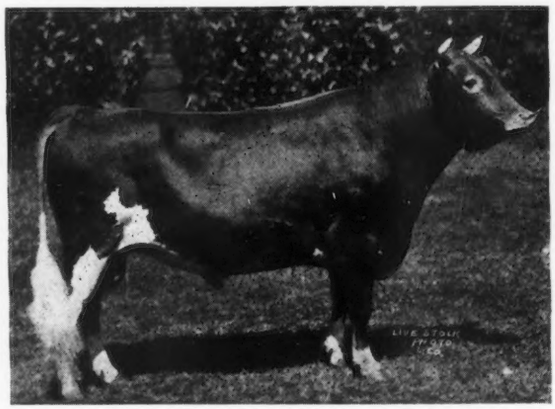

KITCHENER'S CAVALIER OF IOWANOLA 77546
First Prize Two Year Old Bull

Bull, 2 Years and Under 3

This was an interesting class with the first prize bull, Kitchener's Cavalier of Iowanola 77546, shown by Mountain Brothers, and the second prize bull, Silver Gem's King of James Farms, 79565 shown by W. D. James of Fort Atkinson, Wisconsin, being of similar type throughout. The Mountain Brothers' entry won on his greater depth throughout and being a little longer from hooks to pin bones. The third prize bull, Florham Abbott 82731, shown by Emmadine Farm, lacked the size and capacity of the first two bulls but had an exceptionally strong top line and won over a very good bull shown by Young & Rhyme. The awards

12 Entries

1, Kitchener's Cavalier of Iowanola 77546: sire, Imp. Kitchener's Express 43925, dam, Simplicity's Glenwood of Iowanola 76576; Mountain Brothers, Des Moines, Iowa. 2, Silver Gem's King of James Farms 79565: sire, Anton's King Cecil 44206, dam, Silver Gem of Cedar Home 60755; W. D. James, Fort Atkinson, Wisconsin. 3, Florham Abbott 82731: sire, Blood Royal 2d 52209, dam, Florham Abbess 80291; Emmadine Farm. 4, King Lewis of Orradale 77259: sire, Langwater Volunteer 60389, dam, Maple Glen Yosabel 86318; Young & Rhyme, West Salem, Wisconsin. 5, Imogene's Prince of Iowanola 77542: sire, Imp. Kitchener's Express 43925, dam, Imogene of Iowanola 80981; E. S. Person, Minot, North Dakota. 6, Corium Rose des Houards Superb 85310: sire, Superb of Edgemoor 49590, dam, Imp. Prospect's Rose des Houards 89003; F. J. Rueping. 7, Nellie B's Prince of Sunnyside Farm 82403: sire, Nelly's Governor of A. D. F. 50750, dam, Fantine's Nellie B. of Sunnyside Farm 102606; A. P. Bean. 8, Dandy of City View 78851: sire, President of City View 65952, dam, Pretty Lassie of City View 99032; Jones Brothers & Pritchard, Osseo, Wisconsin. 9, Dairymaid's Princeling of Silent Brook 88176: sire, Dairymaid's Favorite of Fox Valley 45690, dam, Lady Blanche of Springdale 48086; Henry Riemer, Thiensville, Wisconsin. 10, Cherub's Dictator of the Prairie 80060: sire, Marjoram's Cherub of the Prairie 50799, dam, Bopeep's Rose des Houards 75445; Adolph Nuttleman & Son, West Salem, Wisconsin.

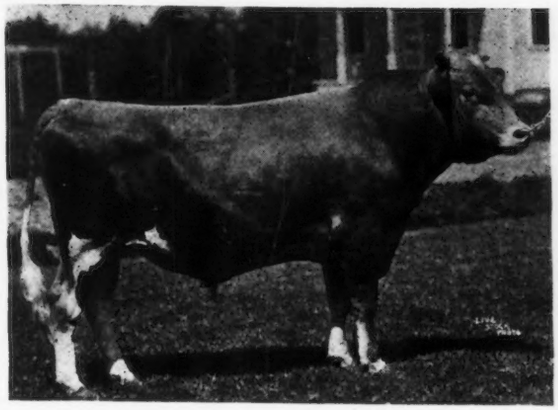

ROSE'S BOY OF FERN-DELL 86284
First Prize Senior Yearling Bull

Bull, 18 Months and Under 2 Years

This class although having the fewest entries of any at the show was a difficult one. Rose's Boy of Fern Dell 86284, shown by William Larsen Canning Company won over Betty's Master of Iowanola 83384, shown by Mountain Brothers, in a very close decision. The judges considered the Larsen bull better on the rump and superior in veining and placing of the rudimentaries. The Mountain Brothers' entry had a stronger back line and was more masculine than the Emmadine Banner Rose's Wrangler 89130, which lacked masculinity. The awards:

7 Entries

1, Rose's Boy of Fern-Dell 86284: sire, Queen's Yeoman 71627, dam, Rose of Lakeside 44003; William Larsen Canning Company. 2, Betty's Master of Iowanola 83384: sire, Cherub's Challenger 70191, dam, Polly May Betty of Iowanola 103274; Mountain Brothers. 3, Banner Rose's Wrangler 89130: sire, Wrangler of Overbrook Farms 57207, dam, Jobetty's Banner Rose 84794; Emmadine Farm. 4, Whimsome Lady's Ultra 88146: sire, Ultra King of Edgemoor 42532, dam, McKerrow's Whimsome Lady 71203; Cyrus H. McCormick, John L. Waddell, Deerfield, Illinois, and George B. McKerrow & Sons, Pewaukee, Wisconsin. 5, Sunny Mead's King 87640: sire, Violet's Raymond of Pine Grove 63215, dam, Mar of Iowa's Beauty 49975; Elmer Weldon & Son, Chetek, Wisconsin. 6, Celia's Ultra King 2d 93842: sire, Celia's Ultra King 60342, dam, Fond Memories of Anna Dean Farm 56648; Emmadine Farm. 7, Luetta's Emigrant of Minot 88291: sire, Langwater Emigrant 14076, dam, May Rose Luetta of Minot 89974; E. S. Person.

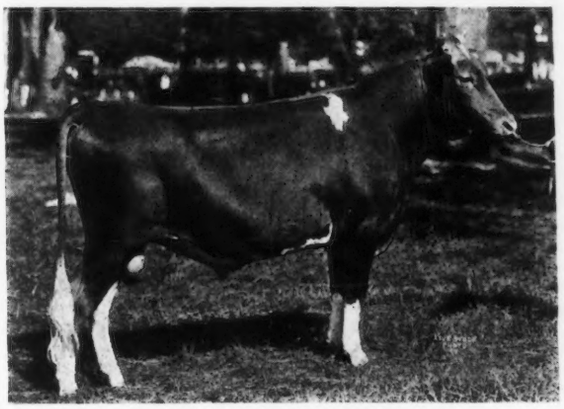

CHERUB'S PROSPECT OF THE PRAIRIE 91711
First Prize Junior Yearling Bull

Bull, 1 Year and Under 18 Months

This class of eleven entries probably brought out the closest placement in the show when the Marsh entry, Cherub's Prospect of the Prairie 91711 was placed first over Corium Cherub's Edgar 93293, the Rueping entry. The judges, although conceding that Rueping's bull showed a little more style and a straighter top line, preferred Marsh's entry on account of his greater spring of rib, deeper chest, and a trifle smoother shoulders. Mountain Brothers won third on Dorothy Marie's Challenger of Iowanola 90317 which lacked the top line and rump of the Rueping bull, but was good enough to win over the fourth prize bull shown by Glenn C. Reynolds. The awards:

11 Entries

1, Cherub's Prospect of the Prairie 91711: sire, Marjoram's Cherub of the Prairie 50799, dam, Golden Cherry of Prospect Farm 74012; W. W. Marsh. 2, Corium Cherub's Edgar 93293: sire, Cherub's Prince 41543, dam, Corium Ladock Jenny's Chloe 120661; F. J. Rueping. 3, Dorothy Marie's Challenger of Iowanola 90317: sire, Cherub's Challenger 70191, dam, Dorothy Marie of Iowanola 116571; Mountain Brothers. 4, Goldemar of Koshkonong Place 86832: sire, Nobleman of Koshkonong Place 71523, dam, Glory of Koshkonong Place III. 85755; Glenn C. Reynolds, Fort Atkinson, Wisconsin. 5, Cherub's Royal Herald of Shorewood 93407: sire, Ladysmith's Cherub 30760, dam, Mary Buzz of Auburn 73833; D. D. Tenney. 6, Proud King of Chippewa 90988: sire, Proud Prince of the Prairie 69199, dam, Moline's Butter Queen of Spring City 39063; L. P. Martiny. 7, Foremost's Count 93843: sire, Langwater Foremost 39191, dam, May Rose Count's Butterball 86201; Emmadine Farm. 8, Radisson Bonny Royal 89628: sire, Bonny Boy of Riverdale 29070, dam, Maison's Polly of Radisson Farm 100926; Simon Kruse, Minneapolis, Minnesota. 9, Muskego Lightning 92005: sire, Imp. Itchen May King 25174, dam, Walter Sequel's Lady Taft of Denmark 45800; Goodhand Kingston & Son, Waukesha, Wisconsin. 10, Arbutus' Autocrat of Lakeview 93147: sire, Pencoyd Autocrat 39628, dam, Arbutus of Lakeview 68381; Elton Morgan, Cato, Wisconsin.

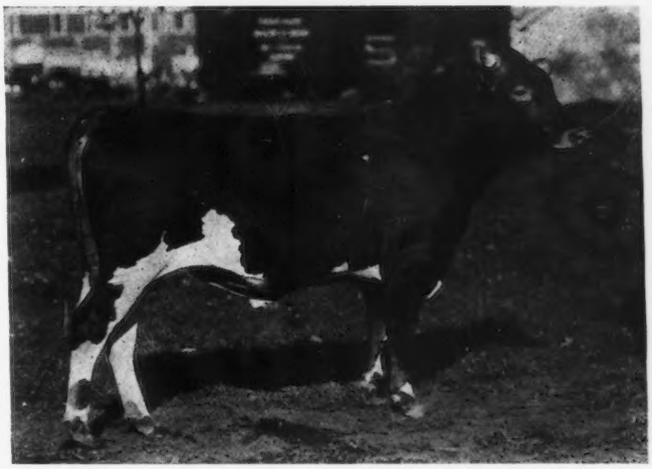

CHERUB'S CONTENDER OF SHOREWOOD 96923
Junior Champion Bull

Bull Calf, 4 Months and Under 12

The next bull class with twenty-nine entries was one of the greatest bull calf classes seen at any show. Cherub's Contender of Shorewood 96923, exhibited by D. D. Tenney, was a bull of unusual size, length and capacity for his age and was a rather easy first over Gay Lad of the Prairie 97964, shown by W. W. Marsh, a flashy bull which won second over Corium Ladock Prince's Forest 100240. Two other Tenney entries stood fourth and ninth. In this class some mighty good young bulls were left out of the money. Among the nineteen that got the gate were bulls good enough to win at most shows. The awards:

29 Entries

1, Cherub's Contender of Shorewood 96923: sire, Ladysmith's Cherub 30760, dam, Elizabeth of St. Croix 46691; D. D. Tenney. 2, Gay Lad of the Prairie 97964: sire, May Rose Cross of Gold of the Prairie 55406, dam, Lady's Slipper of the Prairie 128880; W. W. Marsh. 3, Corium Ladock Prince's Forest 100240: sire, Corium

Ladock Jenny's Prince 81177, dam, Imp. Undine's Pride of Val Plaisant II. 94234; F. J. Rueping. 4, Cherub's Royal Challenger of Shorewood 97614: sire, Ladysmith's Cherub 30760, dam, Pearl's Dot 57445; D. D. Tenney. 5, Valiant's King 97718: sire, Langwater Valiant 51868, dam, Imp. Mielles Rosie II. 94103; Emmadine Farm. 6, Corium Snowdrop's Eric 97483: sire, Gay Girl's Golden Secret of Overland 60195, dam, Nancy's Golden Snowdrop 95546; F. J. Rueping. 7, Lady's Challenger of Iowanola 92488: sire, Cherub's Challenger 70191, dam, Lady May of Iowanola 74058; Mountain Brothers. 8, Proud Mino of Echo Glade 95673: sire, Proud Prince of Edgemoor 43685, dam, Grace Rilma of Echo Glade 103420; Ed. T. Williams. 9, Shorewood Redoubtable 96451: sire, Cherub's Royal Leader of Shorewood 74296, dam, Cherub's Promise of Shorewood 83709; D. D. Tenney. 10, Lone Pine Royal Leader 91715: sire, Cherub's Pearl Royal of Shorewood 58824, dam, Lone Pine Eleanor 72847; M. B. Lee, West Salem, Wisconsin.

HONEY BLOOM OF THE PRAIRIE 89451
First Prize Aged Cow

Cow, 5 Years or Over

The aged cow class this year was not a particularly strong class, being notable for lack of uniformity. Marsh's cow, Honey Bloom of the Prairie 89451 was a rather easy first, having a greater depth of heart girth, greater spring of ribs and better balanced udder than Tenney's entry, Bell Buoy's Golden Lassie of City View 68948. The latter cow showing better than in years, won over the Emmadine Farm entry, Moss Raider's Primrose 96860, a very smooth, flashy cow which lacked the length and size of the Tenney cow. The remainder of this class were a rather uneven lot, most of them showing evidence of great production, but having weaknesses that put them down in the class. The awards:

22 Entries

1, Honey Bloom of the Prairie 89451: sire, Cherub's Prince 41543, dam, Imp. Hayes Cherry of the Prairie 83844; W. W. Marsh. 2, Bell Buoy's Golden Lassie of City View 68948: sire, Bell Buoy of Linda Vista 19430, dam, Lassie of City View 50269; D. D. Tenney. 3, Moss Raider's Primrose 96860: sire, Imp. Moss Raider 22155 dam, Imp. Le Gele's May V 45223; Emmadine Farm. 4, Polly of Hillsdale 56173: sire, Penwyn of Rosendale 11282, dam, Lucania 22653; F. J. Rueping. 5, Marsh Marigold of the Prairie 89445: sire, Kenilworth Gold 40380, dam, Imp. Hayes Mable 67870; W. W. Marsh. 6, Yeoman's Mixter Sylvia 87600: sire, Yeoman's King of the May 17053, dam, Mixter Dale 62975; Emmadine Farm. 7, May Rose Clara of Minot 86109: sire, May Rose Golden Secret 34920, dam, Clara of Elmway 65215; E. S. Person. 8, Diamond of Maple Hill 85063: sire, Rex of Rich Neck 31472, dam, Duchess of Maple Hill 56783; W. W. Marsh. 9, Adell of Burnham Beach 72792: sire, Imp. McKerrow's Herald Governor 30404; dam, Schneeflocke 56048; Emmadine Farm. 10, Duchess of Maple Hill 56783: sire, Langwater Hayes Rosie's King of the May 16723, dam, May King's Duchess 39590; George Konrad, Richfield, Wisconsin.

Cow, 4 Years and Under 5

This class was a contest between the two Island Farm bred cows shown by Emmadine Farm and the Cherub's Prince 41543 daughter, Honeydew of the Prairie 101492, shown by W. W. Marsh. The Emmadine entries were placed first and third, the second going to Marsh. The first cow,

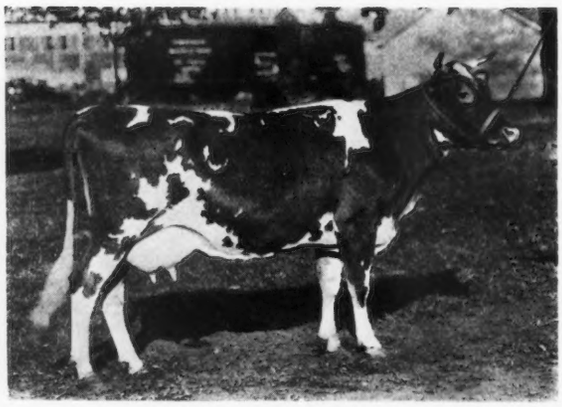

BEDA'S MAY ROSE OF ISLAND FARM 100259
First Prize Four Year Old Cow

Beda's May Rose of Island Farm 100259 won over the Marsh entry largely because of her excellent fore udder and longer teats. The Marsh entry in turn went ahead of the other sister from Emmadine on account of her stronger top line and crops. La Noce's Beda of Island Farm 101480 placed third, but might have gone to the top if she had not had a weakness behind the shoulder and in the back. She was exceptionally good in the udder and veining, and won over Person's entry, May Rose Glory of Minot 103973. The awards:

12 Entries

1, Beda's May Rose of Island Farm 100259: sire, Beda's May King 11893, dam, Starlight May Rose 59142; Emmadine Farm. 2, Honeydew of the Prairie 101492: sire, Cherub's Prince 41543, dam, Golden Cherry of Prospect Farm 74012; W. W. Marsh. 3, La Noce's Beda of Island Farm 101480: sire, Beda's May King 11893, dam, La Noce of Riverside Farm 36284; Emmadine Farm. 4, May Rose Glory of Minot 103973: sire, May Rose Golden Secret 34920, dam, Glencoe's Rose of Maple Hill 61018; E. S. Person. 5, Flossie of Bloom Farm 105922: sire, St. Croix Winker 48038, dam, Flossie Gypson 51418; William Larsen Canning Company. 6, Easter Lily of Shady Lane 111613: sire, Sequel's Glenwood of Linwood 41767, dam, Imp. Governor of the Chene's Primrose 44449; F. J. Rueping. 7, Mixter Farm Diana 124187: sire, Langwater Fisherman 21873, dam, Yeoman's Mixter Diana 87581; Emmadine Farm. 8, Queen Begonia of Chippewa 100882: sire, Queen's Golden 48557, dam, Imp. Begonia of Sarnia 50456; L. P. Martiny. 9, New Hope Edna 109289: sire, Golden Caster 40695, dam, Flora of Garfield 69672; William Larsen Canning Company. 10, Kitchener's Gay Lady of Iowanola 102109: sire, Imp. Kitchener's Express 43925, dam, Golden Queen of Iowanola 76577; Mountain Brothers.

Cow, 3 Years and Under 4

The thirteen hoodoo may have been unlucky for the other exhibitors in this class, but not for Emmadine, for they won first and second on Mixter May Princess 124204, a daughter of Langwater College King 25837, that later went through to senior and grand champion, and Foremost Princess 139451, a daughter of Langwater Foremost 39191. These two were outstanding in their class. Marsh's cow, Peach Blossom of the Prairie 126063, a daughter of Cherub's Prince 41543, was third and in another class would have looked mighty good. She had the advantage of greater size and capacity over Foremost Queen 126968, the Emmadine entry which stood fourth. This class was easily the outstanding cow class of the show. The awards:

13 Entries

1, Mixter May Princess 124204: sire, Langwater College King 25837, dam, Mixter Princess 48425; Emmadine Farm. 2, Foremost Princess 139451: sire, Langwater Foremost 39191, dam, Jewel's Princess of Elmview 51359; Emmadine Farm. 3, Peach Blossom of the Prairie 126063: sire, Cherub's Prince 41543, dam, Lillia of Iowa 2d 61500; W. W. Marsh. 4, Foremost Queen 126968: sire, Lang-

water Foremost 39191, dam, Noble's Queen of Fairview 96891; Emmadine Farm. 5, Dairymaid's Dolly of La Crosse Valley 122072: sire, Felois's King of Edgemoor 45049, dam, Dairymaid's Dolly of Fox Valley 83511; Adolph Nuttleman & Son. 6, Floridale Merry Maid 113278: sire, Merry May King 50285, dam, Squire's Lucretia Maid 62164; F. J. Rueping. 7, May Rose of Clovermead 122252: sire, Craigamoor Queenie's Austerlitz 42985, dam, May of Clovermead 99545; Simon Kruse. 8, Smut of Fern-Dell 143381: sire, St. Croix Winker 48038, dam, Veli 73097; William Larsen Canning Company. 9, Rose King's Beauty of Spring Vista 115349: sire, Antoinette's Rose King 56257, dam, Pencoyd's Autocrat's Rosalie 83783; L. P. Martiny. 10, Mixter Farm Rosalind 124630: sire, Langwater Fisherman 21873, dam, Yeoman's Mixter Diana 87581; Emmadine Farm.

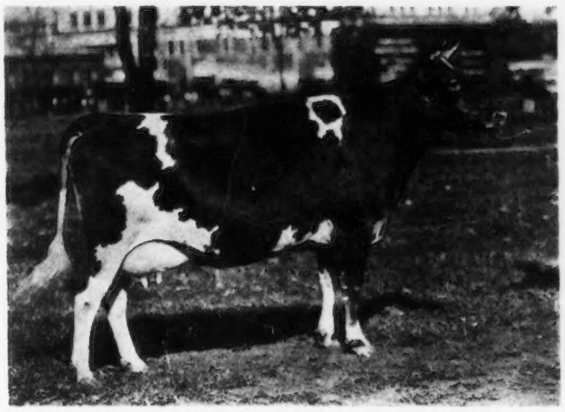

CHERUB'S LASSIE OF SHOREWOOD 129674
First Prize Two Year Old Heifer

Heifer, 2 Years and Under 3

This class of twenty-two entries gave the judges plenty to think about. For a long time the two Ladysmith's Cherub 30760 daughters stood at the head of the class, but when the judges had finished their work one of the Tenney entries, Cherub's Lassie of Shorewood 129674 headed the class and her sister was in third place. Marsh's entry, True May Rose of the Prairie 128508, a smooth milky looking heifer, but lacking in size, capacity, length of rump and smooth tail setting of the Tenney entry, stood in second place. The other Tenney entry, Cherub's Deanie of Shorewood 135735, was not as strong in the top line, but was otherwise very similar to the first prize heifer, and was good enough to win over the Emmadine entry, Daylo Yuletide 126293. This class closely approached the three year olds as a good class of Guernsey cows. The awards:

22 Entries

1, Cherub's Lassie of Shorewood 129674: sire, Ladysmith's Cherub 30760, dam, Bell Buoy's Golden Lassie of City View 68948; D. D. Tenney. 2, True May Rose of the Prairie 128508: sire, Cherub's Prince 41543, dam, Imp. Itchen May Rose 6th 40319; W. W. Marsh. 3, Cherub's Deanie of Shorewood 135735: sire, Ladysmith's Cherub 30760, dam, Sequel's Deanie 57806; D. D. Tenney. 4, Daylo Yuletide 126293: sire, Langwater Music's Dimple King 57284, dam, King's Daylo Dorothy 82539; Emmadine Farm. 5, Golden Queen of the Prairie 139527: sire, Jenny's Nonpareil of Iowa 54601, dam, Golden Corydalis of the Prairie 89452; W. W. Marsh. 6, Lady's Queen of Iowanola 127166: sire, Cherub's Winner 34180, dam, Lady Belle of Iowanola 55847; Mountain Brothers. 7, Butter Queen of Portland 128232: sire, Sunnybrook Goldsmith 45514, dam, Little Violet of Portland 73451; Emmadine Farm. 8, Cherub's Marigold Violet of Portland73451; Emmadine Farm. 8, Cherub's Marigold of Iowanola 127167: sire, Cherub's Winner 34180, dam, Simplicity of Haddon 47876; Mountain Brothers. 9, Bloom Farm Merry Christmas 143384: sire, St. Croix Winker 48038, dam, Hermiss 82511; William Larsen Canning Company. 10, Ultra King's Desireta 134488: sire, Ultra King of Edgemoor 42532, dam, Imp. Governor of Myrtle Place II.'s Desireta 73741; George McKerrow & Sons Company.

Heifer, 18 Months and Under 2 Years

This class brought out the junior champion female in Corium Elizabeth's Dolores 146491, Rueping's entry. This heifer was an easy winner in her class. She was a smooth, deep bodied heifer. For second the judges picked Cherub's Pearl of Shorewood 142919, shown by Tenney, over Lilac of the Prairie 145269, the Marsh entry. This class was decided largely on the longer rump and better tail setting of the Shorewood heifer. The awards:

Heifer, 18 Months and Under 2 Years, Bred by Exhibitor
15 Entries

1, Corium Elizabeth's Dolores 146491: sire, Marigold's Star 72331, dam, Goldseeker's Queen Elizabeth of A. D. F. 99737; F. J. Rueping. 2, Cherub's Pearl of Shorewood 142919: sire, Ladysmith's Cherub 30760, dam, Pearl of Pomeroy 40325; D. D. Tenney. 3, Lilac of the Prairie 145260: sire, Cherub's Prince 41543, dam, Lily of the Prairie 54714; W. W. Marsh. 4, Dorothy Ilene of Iowanola 144799: sire, Cherub's Winner 34180, dam, Dorothy Arnold 37247; Mountain Brothers. 5, Radisson's Queen of the Roses 138612: sire, Sunnybrook Royalist 62614, dam, Gree's May Rose of Jean du Luth 66570; Simon Kruse. 6, Cherub's Procris of Shorewood 147065: sire, Ladysmith's Cherub 30760, dam, Ma Chere Procris 55855; D. D. Tenney. 7, Islander's Goldie 142119: sire, Islander of Sarnia 57985, dam, Golden West of Edgemoor 81713; W. A. Munn. 8, Moravista Mildred 143486: sire, Gay Holliston of Rockingham 61891, dam, Meadow Gold Rosette 89769; Alfred Morawetz, Elm Grove, Wisconsin. 9, Proud Mildred of Echo Glade 142445: sire, Proud Prince of Edgemoor 43685, dam, Dorothea Rilma of Echo Glade 87987; Ed. T. Williams. 10, Proud Prince's Verena of Chippewa 140339: sire, Proud Prince of the Prairie 39199, dam, Dairydette's Verena of Chippewa 88813; L. P. Martiny.

Heifer, 1 Year and Under 18 Months

The first and second heifers in this class were very similar in type, but the Martiny heifer, Proud Prince's Vernie of Chippewa 143530, won over the Rueping entry, Corium Cherub's Dolla's Erma 148911, on account of being deeper in heart girth and stronger in the crops. The Rueping heifer won over Rose Pearl of the Prairie 152004, shown by Mr. Marsh, largely on account of her smoother rump and tail head. The awards:

14 Entries

1, Proud Prince's Vernie of Chippewa 143530: sire, Proud Prince of the Prairie 39199, dam, Stranford's Vernie of Chippewa 86444; L. P. Martiny. 2, Corium Cherub's Dolla Erma 148911: sire, Cherub's Prince 41543, dam, Erma's Dolla 76864; F. J. Rueping. 3, Rose Petal of the Prairie 152004: sire, May Rose Cherub 70934, dam, Cherry Bloom of the Prairie 120410; W. W. Marsh. 4, Cherub's Bettina of Minot 156431: sire, Cherub's Pearl Royal of Shorewood 58824, dam, May Rose Bettina of Minot 93515; E. S. Person. 5, Cherub's Pearl of Iowanola 147030: sire, Cherub's Winner 34180, dam, Polly May of Iowanola 76581; Mountain Brothers. 6, Proud Florrie of Echo Glade 153211: sire, Proud Prince of Edgemoor 43685, dam, Clara Rose of Echo Glade 118480; Ed. T. Williams. 7, Muskego Colleen 152788: sire, Imp. Itchen May King 25174, dam, Promise of Muskego 194510; Goodhand Kingston & Son. 8, Moravista Babette 155774: sire, Gay Holliston of Rockingham 61891, dam, Moravista Rosette 118681; Alfred Morawetz. 9, Bird of Koshkonong Place 148023: sire, Lynbrook Duke 70434, dam, Beauty of Koshkonong Place 4th 91058; A. R. Hoard. 10, Master's Nina of Guernsey Range 152410: sire, King's Master of Fox Valley 59761, dam, Sydna Skylark 101184; Ed. Pfrang.

Heifer Calf, Under 1 Year

This class as usual, brought out the greatest number of entries at the show and it was difficult to pick the ten best ones from the forty-two shown. After eliminating a part of the heifers and sending them from the ring the judges finally picked Foremost's Aurice 168879 for the first over the Marsh entry, Gladiolus of the Prairie 161087. Both of these heifers were stylish and milky looking prospects and had to be good to win over the third heifer, Resolute's Red Rose 155565, daughter of the grand champion bull. Another Marsh heifer, Sweet May Rose of the Prairie 164277 was fourth, winning over Cherub's Dream of Shorewood 160085, shown by D. D. Tenney. The awards:

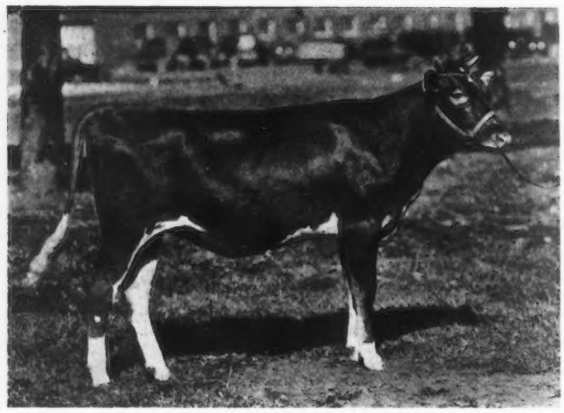

FOREMOST AURICE 168879
First Prize Heifer Calf

42 ENTRIES

1, Foremost's Aurice 168879: sire, Langwater Foremost 39191, dam, Imp. Rose Phyllis of Langwater 110729; Emmadine Farm. 2, Gladiolus of the Prairie 161087: sire, May Rose Cross of Gold of the Prairie 55406, dam, Imp. Hayes Express 9th 67866; W. W. Marsh. 3, Resolute's Red Rose 155565: sire, Shorewood Resolute 71989, dam, May Red Rose 54835; Emmadine Farm. 4, Sweet May Rose of the Prairie 164277: sire, Golden Day of the Prairie 81506, dam, True May Rose of the Prairie 128508; W. W. Marsh. 5, Cherub's Dream of Shorewood 160085: sire, Ladysmith's Cherub 30760, dam, Golden Secret's Dream of Adam's Farm 115163; D. D. Tenney. 6, Cherub's Beautona of Iowanola 162122: sire, Cherub's Winner 34180, dam, Golden Chene Beauty of Hawthorne 123398; Marple Mountain, Des Moines, Iowa. 7, Corium Ladock Prince's Evelyn 166788: sire, Corium Ladock Jenny's Prince 81177, dam, Corium Nancy's Cassie 130960; F. J. Rueping. 8, Danny's Maid of Fern-Dell 158398: sire, Meadow Brook's Danny Duff 70839, dam, Maiden of Liberty Prairie 110983; William Larsen Canning Company. 9, Corium Aggie's Ethel 161942: sire, Superb of Edgemoor 49590, dam, Aggie of Fond du Lac 70153; F. J. Rueping. 10, Foremost's Adrian 168880: sire, Langwater Foremost 39191, dam, Imp. Rose Phyllis of Langwater 110729; Emmadine Farm.

Cow, Under 4 Years With Official Yearly Record

Only six cows were shown in this class, but they were good ones. The two three year old heifers, Mixter May Princess 124204 and Foremost's Princess 139451 were also easy winners in this class, placing the same as in the three year old class. Peach Blossom of the Prairie 126063 won over the other Marsh entry, True May Rose of the Prairie 128508 which stood second the day before in the two year old class. These last two were similar in type, but the older cow had the advantage of size and capacity and mammary development. The awards:

6 ENTRIES

1, Mixter May Princess 124204: sire, Langwater College King 25837, dam, Mixter Princess 48425; Emmadine Farm. 2, Foremost Princess 139451: sire, Langwater Foremost 39191, dam, Jewel's Princess of Elm View 51359; Emmadine Farm. 3, Peach Blossom of the Prairie 126063: sire, Cherub's Prince 41543, dam, Lillia of Iowa 2d 61500; W. W. Marsh. 4, True May Rose of the Prairie 128508: sire, Cherub's Prince 41543, dam, Imp. Itchen May Rose 6th 40319; W. W. Marsh. 5, Guernseydale Barbi 118388: sire, Woodlands King Noble 36541, dam, Barbaretta of Lickbrook 75190; Clinton Griswold, West Salem, Wisconsin. 6, Pergue's Fawn Lassie 118364: sire, Lassie's Beda's May King 57666, dam, Prairie Fawn 65381; A. M. Kailing, Milwaukee, Wisconsin.

Cow, 4 Years or Over With Official Yearly Record

This class gave the judges something to think about. At the head of the class when they had finished was Bell Buoy's Golden Lassie of City View 68948, the Tenney entry that stood second in the aged cow class. The second and third prize cows brought about a reversal of the previous day's placing in the four year old class with the Marsh entry, Honeydew of the Prairie 101492, winning over the Emmadine cow, Beda's May Rose of Island Farm 100259, which showed lack of middle as compared with her showing on the previous day. Emmadine Farms' Moss Raider's Primrose 96860 was a little smoother at the tail head and stronger in top line and won over Marsh Marigold of the Prairie 89445. The awards:

18 ENTRIES

1, Bell Buoy's Golden Lassie of City View 68948: sire, Bell Buoy of Linda Vista 19430, dam, Lassie of City View 50269; D. D. Tenney. 2, Honeydew of the Prairie 101492: sire, Cherub's Prince 41543, dam, Golden Cherry of Prospect Farm 74012; W. W. Marsh. 3, Beda's May Rose of Island Farm 100259: sire, Beda's May King 11893, dam, Starlight May Rose 59142; Emmadine Farm. 4, Moss Raider's Primrose 96860: sire, Imp. Moss Raider 22155, dam, Imp. Le Gele's May V 45223; Emmadine Farm. 5, Marsh Marigold of the Prairie 89445: sire, Kenilworth Gold 40380, dam, Imp. Hayes Mable 67870; W. W. Marsh. 6, Yeoman's Mixter Sylvia 87600: sire, Yeoman's King of the May 17053, dam, Mixter Dale 62975; Emmadine Farm. 7, Polly of Hillsdale 56173: sire, Penwyn of Rosendale 11282, dam, Lucania 22653; F. J. Rueping. 8, May Rose Clara of Minot 86109: sire, May Rose Golden Secret 34920, dam, Clara of Elmway 65215; E. S. Person. 9, Diamond of Maple Hill 85063: sire, Rex of Rich Neck 31472, dam, Duchess of Maple Hill 56783; W. W. Marsh. 10, La Noce's Beda of Island Farm 101480: sire, Beda's May King 11893, dam, La Noce of Riverside Farm 36284; Emmadine Farm.

Advanced Register Cow With Two of Her Progeny

From the standpoint of entries this class was a disappointment. L. P. Martiny's cow, Dairydette's Verena of Chippewa 88813, with her progeny was second to Flossie Gypson 51418 and her progeny, shown by the William Larsen Canning Company. The awards:

2 ENTRIES

1, William Larsen Canning Company on Flossie Gypson 51418, showing, Flossie of Bloom Farm 105922, Golden Heir of Fern-Dell 86840; 2, L. P. Martiny on Dairydette's Verena of Chippewa 88813, showing, Masher's Verena of Chippewa 127334, Proud Prince's Verena of Chippewa 140339.

Get of Sire

The get of sire class this year was particularly good. Following a custom which seems to have become a habit with him, D. D. Tenney won first on the get of Ladysmith's Cherub 30760, showing two bulls and two two-year-old heifers, very similar in type and uniformly good, which won over Marsh's get of Cherub's Prince 41543, four cows in milk. Emmadine Farms' get of Langwater Foremost 39191, with the outstanding Foremost Princess 139451 and Foremost Queen 126968, the three year olds, and two heifer calves was third. Mountain Brothers won fourth and fifth on the get of Cherub's Winner 34180 and Cherub's Challenger 70191, respectively. The awards:

11 ENTRIES

1, D. D. Tenney on Get of Ladysmith's Cherub 30760, showing, Cherub's Royal Leader of Shorewood 74296, Cherub's Lassie of Shorewood 129674, Cherub's Deanie of Shorewood 135735, Cherub's Contender of Shorewood 96923; 2, W. W. Marsh on Get of Cherub's Prince 41543, showing, Peach Blossom of the Prairie 126063, Honey Bloom of the Prairie 89451, Honeydew of the Prairie 101492, True May Rose of the Prairie 128508; 3, Emmadine Farm on Get of Langwater Foremost 39191, showing, Foremost Princess 139451, Foremost Queen 126968, Foremost's Aurice 168879, Foremost's Adrian 168880; 4, Mountain Brothers on Get of Cherub's Winner 34180, showing, Lady's Queen of Iowanola 127166, Cherub's Marigold of Iowanola 127167, Dorothy Ilene of Iowanola 144799, Cherub's Beautona of Iowanola 162122; 5, Mountain Brothers on Get of Cherub's Challenger 70191, showing, Betty's Master of Iowanola 83384, Dorothy Marie's Challenger of Iowanola 90317, Lady's Challenger of Iowanola 92488, Challenger's Regent of Iowanola 93796; 6, William Larsen Canning Company on Get of St. Croix Winker 48038, showing, Golden Heir of Fern-Dell 86840, Flossie of Bloom Farm 105922, Smut of Fern-Dell 143381, Bloom Farm Merry Christmas 143384; 7, F. J. Rueping on Get of Superb of Edgemoor 49590,

showing, Corium Princess Carrie's Champion 73781, Corium Rose des Houards Superb 85310, Corium Nancy's Cassie 130960, Corium Aggie's Ethel 161942; 8, E. S. Person on Get of May Rose Golden Secret 34920, showing, Boss of Koshkonong Place 41041, May Rose Clara of Minot 86109, May Rose Gladis of Minot 131036, May Rose Glory of Minot 103973; 9, L. P. Martiny on Get of Proud Prince of the Prairie 69199, showing, Proud King of Chippewa 90988, Proud Prince's Verena of Chippewa 140339, Proud Prince's Vernie of Chippewa 143530, Cherub's Cherry of Chippewa 160025; 10, F. J. Rueping on Get of Cherub's Prince 41543, showing, Corium Cherub's Edgar 93293, Corium Rose des Houards Cherub 96359, Corium May Queen's Donna 132219, Corium Cherub's Dolla's Erma 148911.

Produce of Dam

This class went to W. W. Marsh, who showed the produce of Golden Cherry of Prospect Farm 74012, two first prize winners in the open competition. The second went to Emmadine Farms on the produce of Yeoman's Mixter Diana 87581, two good cows in milk, which were good enough to win over Shorewood's produce of Pearl of Pomeroy 40325, consisting of the second prize three year old bull and second prize senior yearling heifer. The awards:

14 Entries

1, W. W. Marsh on Produce of Golden Cherry of Prospect Farm 74012, showing: Cherub's Prospect of the Prairie 91711, Honeydew of the Prairie 101492; 2, Emmadine Farm on Produce of Yeoman's Mixter Diana 87581, showing: Mixter Farm Diana 124187, Mixter Farm Rosalind 124630; 3, D. D. Tenney on Produce of Pearl of Pomeroy 40325, showing: Cherub's Royal Leader of Shorewood 74296, Cherub's Pearl of Shorewood 142919; 4, William Larsen Canning Company on Produce of Flossie Gypson 51418, showing: Golden Heir of Fern-Dell 86840, Flossie of Bloom Farm 105922; 5, E. S. Person on Produce of Glencoe's Rose of Maple Hill 61018; showing, May Rose Glory of Minot 103973, May Rose Gladis of Minot 131036; 6, Adolph Nuttleman & Son on Produce of Dairymaid's Dolly of Fox Valley 83511, showing: Dairymaid's Dolly of La Crosse Valley 122072, Dairymaid's Dolly of Glendale 136316; 7, Simon Kruse on Produce of Gree's May Rose of Jean du Luth 66570, showing: Radisson's Queen of the Roses 138612, Radisson's Rose Queen 167857; 8, F. J. Rueping on Produce of Nancy's Golden Snowdrop 95546, showing: Corium Nancy's Cassie 130960, Corium Snowdrop's Eric 97483; 9, F. J. Rueping on Produce of Imp. Prospect's Rose des Houards 89003, showing: Corium Rose des Houards Cherub 96359, Corium Rose des Houards Superb 85310; 10. E. S. Person on Produce of May Rose Luetta of Minot 89974, showing: Luetta's Emigrant of Minot 88291, Princess Luetta of Minot 160350.

Exhibitor's Herd

The contest for the blue ribbon in this class was between the Marsh, Tenney and Rueping herds. The judges finally awarded the blue to Tenney with the second prize going to W. W. Marsh. The class was won largely by the bull at the head of the Tenney herd, which was much better in the head and neck and better throughout. Marsh showing two exceptionally good cows, won a close decision over Rueping, who had a better bull but his cows were not considered so good by the judges. The awards:

6 Entries

1, D. D. Tenney, showing: Cherub's Royal Leader of Shorewood 74296, Cherub's Lassie of Shorewood 129674, Bell Buoy's Golden Lassie of City View 68948, Cherub's Procris of Shorewood 147065, Cherub's Dream of Shorewood 160085; 2, W. W. Marsh, showing: Gold Star of the Prairie 72932, Honey Bloom of the Prairie 89451, True May Rose of the Prairie 128508, Lilac of the Prairie 145269, Gladiolus of the Prairie 161087; 3, F. J. Rueping, showing: Corium Princess Carrie's Champion 73781, Polly of Hillsdale 56173, Corium May Queen's Donna 132219, Corium Elizabeth's Dolores 146491, Corium Ladock Prince's Evelyn 166788; 4, Mountain Brothers, showing: Kitchener's Cavalier of Iowanola 77546, Kitchener's Gay Lady of Iowanola 102109, Cherub's Marigold of Iowanola 127167, Dorothy Ilene of Iowanola 144799, Maxine's Fig Tree of Iowanola 162121; 5, E. S. Person, showing: Imogene's Prince of Iowanola 77542, May Rose Clara of Minot 86109, May Rose Grace of Minot 131035, Cherub's Bettina of Minot 156431, Princess Luetta of Minot 160350; 6, L. P. Martiny, showing: Proud Prince of the Prairie 69199, Dairydette's Verena of Chippewa 88813, Masher's Verena of Chippewa 127334, Proud Prince's Vernie of Chippewa 143530, Cherub's Cherry of Chippewa 160025.

Breeder's Young Herd

Corium Farm, with an exceptionally uniform group of young heifers, and an excellent young bull of similar type, easily won this class. The second went to W. W. Marsh with a more uniform group than that shown by Tenney, who was third. Mountain Brothers and Marsh stood fourth and fifth respectively with herds not far below those that were placed above them. Throughout, the first five groups were of similar type, the decisions between them being close. The awards:

7 Entries

1, F. J. Rueping, showing: Corium Cherub's Edgar 93293, Corium Elizabeth's Dolores 146491, Corium Cherub's Dolla's Erma 148911, Corium Aggie's Ethel 161942, Corium Ladock Prince's Evelyn 166788; 2, W. W. Marsh, showing: Cherub's Prospect of the Prairie 91711, Lilac of the Prairie 145269, Rose Petal of the Prairie 152004, Gladiolus of the Prairie 161087, Sweet May Rose of the Prairie 164277; 3, D. D. Tenney, showing: Cherub's Contender of Shorewood 96923, Cherub's Pearl of Shorewood 142919, Cherub's Procris of Shorewood 147065, Cherub's Dream of Shorewood 160085, Shorewood Mademoiselle 168410; 4, Mountain Brothers, showing: Dorothy Marie's Challenger of Iowanola 90317, Dorothy Ilene of Iowanola 144799, Cherub's Pearl of Iowanola 147030, Maxine's Fig Tree of Iowanola 162121, Lassie's Fig Tree of Iowanola 168890; 5, L. P. Martiny, showing: Proud King of Chippewa 90988, Proud Prince's Verena of Chippewa 140339, Proud Prince's Vernie of Chippewa 143530, Cherub's Cherry of Chippewa 160025, ——————; 6, E. S. Person, showing: Luetta's Emigrant of Minot 88291, Emigrant's Lura of Minot 145945, Cherub's Bettina of Minot 156431, Princess Glory of Minot 168980, Princess Luetta of Minot 160350; 7, Goodhand Kingston & Son, showing: Muskego Lightning 92005, Muskego Colleen 152788, Muskego Afterglow 151282, Muskego Fond Memories 162547, Muskego Gloriana 168477.

Dairy Herd

This class, comprising eight entries, each of five cows in milk, was probably the most impressive class of the entire show. It is doubtful whether there have been many occasions when forty such good Guernsey cows stood in line. The judges placed the groups in line and went over them carefully. The first place went to W. W. Marsh, who had the first prize aged cow, first prize junior Advanced Register cow, two other aged cows, and a two year old heifer. This group showed uniform depth of body and capacity of udder, and won over the Emmadine Farm herd containing the grand champion cow, the two three year old Foremost daughters—the first prize four year old, and the third prize aged cow. Emmadine Farm herds also won third and fifth, the fourth prize going to E. S. Person, the sixth to Rueping, and the seventh and eighth to the William Larsen Canning Company.

There was only one entry in the class for bull entered in Advanced Register with four Advanced Register daughters. W. W. Marsh won this class on Cherub's Prince 41543 and his get. The awards:

8 Entries

1, W. W. Marsh, showing: Diamond of Maple Hill 85063, Honey Bloom of the Prairie 89451, Honeydew of the Prairie 101492, Marsh Marigold of the Prairie 89445, True May Rose of the Prairie 128508; 2, Emmadine Farm, showing: Mixter May Princess 124204, Foremost Princess 139451, Foremost Queen 126968, Beda's May Rose of Island Farm 100259, Moss Raider's Primrose 96860; 3, Emmadine Farm, showing: Yeoman's Mixter Sylvia 87600, La Noce's Beda of Island Farm 101480, Milvia's Beda of Island Farm 79000, Windflower's College Hope 75431, Adell of Burnham Beach 72792; 4, E. S. Person, showing: May Rose Clara of Minot 86109, Auricle of Minot 120292, May Rose Glory of Minot 103973, May Rose Gladis of Minot 131036, May Rose Grace of Minot 131035; 5, Emmadine Farm, showing: Daylo Yuletide 126293, Mixter Farm Rosalind 124630, Foremost's Fashion 127789, Mixter Farm Diana 124187, Butter Queen of Portland 128232; 6, F. J. Rueping, showing: Polly of Hillsdale 56173, Imp. Valentine of Village View 70240, Easter Lily of Shady Lane 111613, Floridale Merry Maid 113278, Corium May Queen's Donna 132219; 7, William Larsen Canning Company,

(Continued on Page 447)

NATIONAL DAIRY EXPOSITION—II

The A. G. C. C. Exhibit

BECAUSE the JOURNAL Division and the Extension Division are fellow members of the family of the home office of THE AMERICAN GUERNSEY CATTLE CLUB, it has been and still is the policy of the CLUB not to use these columns which are the fingers of one hand as a means of praising the work of the other. THE AMERICAN GUERNSEY CATTLE CLUB exhibit at the 1924 National Dairy Exposition, however, has received so many compliments from those who saw it that in justice to those who didn't, we feel the story of Guernsey Headquarters at the National should be told in detail. As A. J. Glover, the editor of Hoard's Dairyman put it—"In my thirty-four years' experience it is the most wonderful thing I have ever heard of in this line." The fact that a full page of the issue of Hoard's Dairyman of September 26 was given over to the story of Glenwood's Miss Greta 29218 and her family, amply supports Mr. Glover's remarks.

GUERNSEY HEADQUARTERS BUILDING

In this building, the entrance to which was flanked on both sides with a mammoth painting of a Guernsey cow, the exhibit of the American Guernsey Cattle Club was located. Old Greta and twenty-four of her female descendants practically filled the building. The slogan was "Buy a cow and raise a herd."

For five years the Extension Division of the CLUB has been searching for an exhibit of this kind which would vividly portray the slogan of their work, "Buy a cow and raise a herd." There are hundreds, yes, thousands of breeders of all breeds who have done this, but in most instances so many of the progeny of the original foundation have been dispersed that the home herd has not contained the story in sufficient completeness for the purpose. This year the names of seven herds were presented and a representative of the CLUB was delegated to select from these the one which would best exemplify the slogan. In the herd of L. B. Stevens, owner of Shoreland Farm, Oconomowoc, Wisconsin, he found Glenwood's Miss Greta 29218 and her daughter and twenty-four of their female descendants bred at Shoreland Farm, and decided that it would be a waste of time to attempt to find anything better. The herd intact was brought over to Milwaukee and stabled in a comfortable cow barn in a small barn located on the main road in the Exposition grounds, which leads down to the cattle barn and arena. Two big pictures of Guernsey cows in natural colors and life size were made and placed as indicated in the accompanying photograph at the entrance. These proved to make a powerful "head-line." They attracted the people.

As visitors went through the door they first realized that here was a herd of fawn and white cows. Then a sign reminded them that it was Glenwood's Miss Greta 29218 and her family that they saw, and then they noticed the sixteen year old Guernsey matron in the big comfortable stall in the corner at their left. Above the back corner of her stall a sign proclaimed her name and the three records of performance that are given in the caption of her picture shown below. At the front of the stall where those who wished could easily read, was a reproduction of a note dated June 15, 1915, whereby L. B. Stevens promised to pay on demand $500 to Neita Oviatt Friend and the note was marked across the face, "Paid 6-12-17" with Mrs. Friend's signature. Thus began the story of how one farmer purchased one good cow and her last calf, on promise to pay back to the seller the sum of $500 as soon as the cow should have made him that much money either with milk or progeny. The date of payment showed how promptly this was done and the rest of the exhibit showed how much more has since been done for Mr. Stevens by this one Guernsey cow.

In the first stanchion was the calf which was purchased with Glenwood's Miss Greta 29218, now grown to a cow with an Advanced Register record, begun at eight years and eleven months, of 16555 pounds of milk and 823 pounds of butter fat. Beyond in the string of stanchions and in the two box stalls, stood six more daughters, twelve granddaughters and seven great granddaughters of this old cow. In all, to date, she has forty-two descendants,—the twenty-five females which were in the exhibit and seventeen bulls which have been sold to help in the development of other herds as well as the cash income of Shoreland Farm. Her descendants include five sets of full sisters. The eleven official yearly records made by Glenwood's Miss Greta 29218 and her descendants average 544 pounds of butter fat and credits of others now on test should further strengthen this figure.

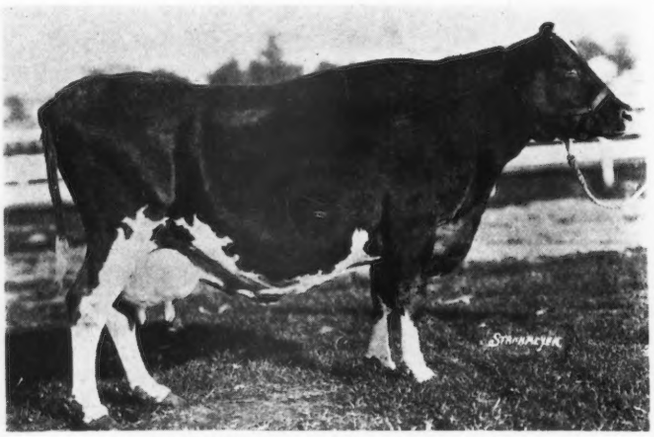

GLENWOOD'S MISS GRETA 29218

A cow from which Mr. Stevens raised a herd

As one went down that line of cows and saw the record of performance over the head of each, he could not fail to be impressed with the thought that this not only was what could be done—it was what had been accomplished by one farmer with one good Guernsey cow in nine years. Is it any wonder that the Stevens

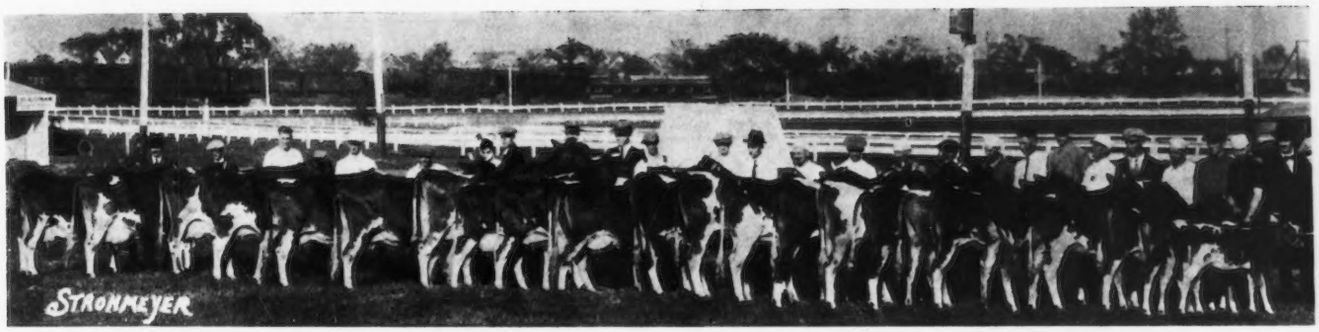

GRETA AND HER FEMALE DESCENDANTS—AS THOUSANDS SAW THEM AT THE NATIONAL

Brothers are enthusiastic about their work and their herd? Below is printed a statement of the why of this enthusiasm as given by Mr. Stevens himself in a pamphlet made available for distribution at the show through the courtesy of W. D. James. One of the most encouraging things about this exhibit is the fact that it can, in a measure at least, be duplicated on farm after farm in Wisconsin as well as elsewhere. One such example was present in the main cattle barns in the herd which was being exhibited by George Kiel of Manitowoc. His herd also has been bred up from one cow, Tricksey's Arabella 22415 and he had at the show this grand old cow, now nineteen years old, and six generations of her progeny. The old cow herself recently dropped her eighteenth registered calf.

SIX DAUGHTERS OF GRETA
Representing the first generation of her descendants

Lillie Paul 17402, Lily Ella Glenwood 22104, and many hundred more could be mentioned, but the special pleasure of breeders who inspected Mr. Stevens' herd was the uniformity and excellence of production which indicates that the man must have put into effect a thoughtful breeding and management program.

The exhibit was more than a Guernsey exhibit, and as such was recognized by a large proportion of those who saw it. It was an exhibit of sound and profitable dairying, in keeping essentially with the slogan of the National Dairy Association, "Prosperity follows the dairy cow." It can be duplicated in every breed of pure bred dairy cattle and probably in the other breeds of live stock as well. It shows in a vivid way the advantages of good cattle over mediocre cattle and of the results that can be accomplished by diligent and thoughtful work with pure breds. It shows how much farther ahead a man can be at the end of a period of years with the same amount of work that he might have expended on an ordinary herd when he uses pure breds.

In the following remarks, Mr. Stevens tells why he is developing a Guernsey family:

"Shoreland Farm started like most beginners, with a grade herd. My father had a small farm of 30 acres where we kept 7 grade Guernsey cows. When I took hold of the place in 1912, I decided after much studying and reading to try my best to get hold of a pure bred cow and do so without putting any more money into the herd investment, as I was home only for an indefinite stay and intended to resume my regular business later on. The purchase of a pure bred cow was to the "old folks" very much of an experiment. But after giving the matter much thought I made up my mind to sell three of the grades and buy a pure bred Guernsey which I did at that time. During the next two years I added four pure bred heifer calves but all unrelated.

"All this while the idea of returning to my work in the city kept growing less and less attractive as I became interested in the work of building a herd of profitable cows. I entered wholeheartedly into the farm life of the community. Among other really worth while things we did was to form a farm management club and kept farm accounts just the same as any well regulated business would do. Farming is a related branch of business and I felt then as I do now that farming should be placed on a higher plane. However, I believe that before farming, generally speaking, can move up very much, the individual farmer must first of all learn

(Continued on page 452)

TWELVE GRANDDAUGHTERS OF GRETA
The second generation

SIX GREAT GRANDDAUGHTERS OF GRETA
The third generation

GUERNSEY BREEDERS' JOURNAL

VOL. 26 NO. 9

FOR THE ADVANCEMENT OF THE GUERNSEY
Published the first and fifteenth of each month by the American Guernsey Cattle Club at Peterboro, New Hampshire
SUBSCRIPTION PRICE: PER YEAR, $2.00

NOVEMBER 1, 1924

PRODUCTION AT THE NATIONAL AGAIN

A year ago the great cry by Guernsey boosters at the National Dairy Exposition was for the "type and production Guernsey." This sentiment was seen in the resulting slogan: "They worked their show cattle and showed their work cattle." Impartial observers agreed that last year's show brought together a great galaxy of producing stars that were of such type as to nobly deserve the honors they won on the tanbark.

This year the central theme seems to be "Buy a Guernsey and raise a herd,"—and that thought came to thousands of visitors after they had seen the really impressive and wonderful exhibit of the Greta family. Perhaps this outstanding exhibit has overshadowed the claim for type and production in the Guernsey breed, as developed in 1923. That desirable condition still exists, however, and the popular current interest engendered by the spectacular Greta exhibit also takes cognizance of the gratifying figures which a study of the 1924 National winners presents.

Beginning with the senior A. R. cow class, we find that the average mature production of the nine entries in 1923 was 692.48 pounds of butter fat. The average mature production of the corresponding winners for 1924 is 697.83 pounds. This condition is evidence of backing for one of the strongest claims of Guernsey breeders,—that Guernsey cows of show ring type are consistently high producers.

Further study of the winners of 1924 shows that nine of the first ten cows in the aged cow class have an average mature production of 697.15 pounds. Eight of the first ten cows in the four year old class have records whose mature equivalents average 663.30 pounds of butter fat. The other two winners are now on test, and making good records. In the three year old class we find that three of the winners have records whose mature equivalents average 639.51 pounds. Four more are on test and will complete records within a year.

Besides this the 1924 Grand Champion Female has a record, not yet official, of 11914.0 pounds of milk and 604.03 pounds of butter fat, in class F.

It is very pleasing to know that the Guernsey cows that we see in the show ring have the habit of producing great quantities of golden milk and butter fat. It also discounts the argument of the man who thoughtlessly condemns showing, on the grounds that he prefers to have money making producers, rather than expensive beauties. Our argument is that Guernseys combine both functions,—beauty and utility,—successfully.

THE DEMAND FOR GUERNSEYS

The Stout Dispersal Sale has become history,—and enviable history it is, for it was a clean, healthy demonstration of a normal desire for some of the breed's good individuals. Tribute has already been paid to the late Henry L. Stout, and to his father, F. D. Stout, as being breeders with high ideals and constructive ideas. In its editorial mention of the sale in the last issue, the JOURNAL made the following statement: "This constitutes the highest average for a sale of Guernseys, either consignment or dispersal, since the Langwater Sale, and the second highest average for any sale of the breed ever held." The first part of this statement is correct, but the Combination Sales of both 1919 and 1920 averaged higher than the Stout Sale.

Following hard on the heels of the satisfaction derived from the success of the Lone Pine Dispersal, there came this thought: Will the Guernsey breed ever come to the point where high prices cease to indicate a healthy competition for a desirable animal? There is utility in every Guernsey cow, but different circumstances give different values to that utility. One man may value a given individual at much more than would another breeder, because of her breeding, her producing ability, or her sheer individual beauty, or a combination of these factors. At any rate, he knows her value to him, and just as long as we do not pass the point where value is received for the money expended, then the breed derives no harm, and certainly a great deal of good, from sales which result in strong average figures. Each man must be his own judge of values.

The Breeders' Gazette comments editorially in the issue of October 9, as follows:

THE TRULY GOLDEN GUERNSEY

"The Hinsdale sale again demonstrates the extraordinary appeal the Guernsey cow is making in connection with the vast expansion of interest in the production of profitable cattle for dairy purposes that has been such a marked feature of American stock breeding in recent years. That Guernseys are making good as efficient converters of feed stuffs into yellow cream and butter is self-evident. In Wisconsin and other states where dairying is an old established industry they are in such demand that prices for working dairy purposes are such as to put a premium upon all the best pure bred specimens. Last week's sale affords the latest proof of the high favor in which the breed is held.

"Gratifying as these sale results must be as an evidence of popularity, the Gazette suggests that a study of the history of cattle breeding justifies a word of caution. The Guernsey is too important a factor now in American dairying to have its legitimate process hampered by excess exhuberance in the matter of prices. We do not mean to say that too much money has, up to date, been paid in any given instance. We only desire as a disinterested friend to counsel steadiness and the elimination of any values that may be more or less speculative in estimating probable worth. High appraisements, rested upon solid merit, exceptional conformation, demonstrated capacity and rich breeding, are frequently warranted, but beyond that lies a danger zone, to be avoided."

TUNE IN

The use of the radio has made such rapid strides during the past three years that it has become an important medium for the dissemination of information. Private organizations are not slow to adopt the radio for their own educational programs, and such institutions afford occasional opportunities to place the story of the Guernsey breed on the air.

On the night of October 23, D. D. Tenney was requested to broadcast a talk on Guernseys from station WCCO, of Minneapolis. Unfortunately, the notice given for this event was not long enough to permit the JOURNAL to notify its readers of the chance to tune in and hear one of the members of the Executive Committee tell of the merits of the breed.

Another opportunity will occur on the night of November 5, when at 7.50 p. m., Lewis A. Toan will broadcast from station WEAF, under the auspices of The American Agriculturist. This publication has asked a representative breeder from each of the major dairy breeds to speak on this topic: "Why I Chose Guernseys," substituting the proper breed name in each case. Mr. Toan is president of the New York State Guernsey Breeders' Association, and has spent a quarter of a century in voluntarily speaking on this same subject, so he will have plenty of practice. He has arranged to send a copy of the talk for publication in the November 15 JOURNAL.

In the meantime, radio fans are requested to tune in on WEAF on that night,—then notify the JOURNAL whether Mr. Toan has successfully presented the cause of the Fawn and White.

UDDER DISEASES OF DAIRY COWS

The dairy farmer frequently suffers a loss of valuable cows because of udder troubles. Because of the importance of these losses and the possibility of prevention and cure, the U. S. Department of Agriculture has issued Farmers' Bulletin 1422,—"Udder Diseases of Dairy Cows." This publication contains careful descriptions of the most prevalent diseases of this nature, and simple methods of prevention and treatment. It is the first bulletin of its kind ever issued by the Department.

The bulletin, which begins with the statement that "a dairy cow is no better than her udder," contains chapters on more than twenty common diseases and conditions which have been responsible for great economic losses to the industry. In addition there is some general information on the care and management of dairy cows, with a view to the prevention of many troubles caused by carelessness and neglect. There is also a discussion of some of the vices developed by cows and calves, and methods for preventing them.

Copies of the bulletin may be obtained as long as the supply lasts, by addressing the Department of Agriculture, Washington, D. C.

IN THIS ISSUE

The larger part of this issue of the JOURNAL is given over to the reports of the various phases of the work at the National Dairy Exposition. Attention is called to the fact that the explanations of awards at the major shows are based on the reasons as given by the judges for each class, to the JOURNAL representative.

The cover cut shows the view that met the eyes of the incoming crowd of visitors at the National. Needless to say, it was a busy part of the grounds.

SALES AND MEETINGS

Nov. 1-8. The Fourteenth Annual Pacific International Livestock Exposition, Portland, Oregon. Guernseys judged on November 4 and 5.

Nov. 3-11. Alabama State Fair, Montgomery, Alabama. Guernseys judged on November 5.

Nov. 14. Marsh, Wick, Tenney Sale, Trenton Fair Grounds, Trenton, New Jersey. Charles L. Hill, Sale Manager.

Nov. 19-20. Western Wisconsin Guernsey Breeders' Cattle Sales Association will hold sale of 300 head pure bred Guernseys. Consignments from thirty counties. O. G. Clark, Sale Manager, West Salem, Wis.

Nov. 26. LaCrosse County Guernsey Breeders' Annual Fall Sale, West Salem, Wisconsin. Two hundred registered and high grade Guernseys. H. W. Griswold, Sale Manager.

NATIONAL DAIRY SHOW AWARDS

(Continued from 443)

showing: King's Lady Lola 125201, Smut of Fern-Dell 143381, Bloom Farm Miss Winker 143383, Park's Queen of Fern-Dell 140463, Gypson of Fern-Dell 143379; 8, William Larsen Canning Company, showing: Golden's Matron 82509, Flossie Gypson 51418, New Hope Edna 109289, Bloom Farm Merry Christmas 143384, Flossie of Bloom Farm 105922.

CHAMPIONS

Shorewood Resolute 71989 was not only an easy winner in his class, but also easily won the senior championship over the Hyzer aged bull, Lassie's Boy of the Prairie 48140 and Mountain Brothers' two year old, Kitchener's Cavalier of Iowanola 77546. The junior champion bull was Tenney's senior calf, Cherub's Contender of Shorewood 96923, which won over the Marsh junior yearling, Cherub's Prospect of the Prairie 91711, and the Larsen senior yearling, Rose's Boy of Fern-Dell 86284. The Tenney bull calf was hard to beat on top line and rump and was uniformly good. Shorewood Resolute 71989 was made grand champion. A great many breeders expressed the opinion that it had been some years since there had been a better grand champion bull. The awards:

SENIOR AND GRAND CHAMPION BULL

Shorewood Resolute 71989, Emmadine Farm.

JUNIOR CHAMPION BULL

Cherub's Contender of Shorewood 96923, D. D. Tenney.

The most interest in picking the champion was created when the judges were considering the Emmadine three year old, Mixter May Princess 124204, and the Marsh aged cow, Honey Bloom of the Prairie 89451 for senior champion. Honey Bloom was deeper in the chest with greater barrel capacity, but was not so good in the withers. Mixter May Princess 124204 was cleaner cut and showed greater dairy temperament. After winning the senior championship she was easily grand champion over the good junior yearling Corium Elizabeth's Dolores 146491 shown by Mr. Rueping. This heifer was made junior champion over Martiny's heifer Proud prince's Verena of Chippewa 143530 and the Emmadine Farms' calf, Foremost's Aurice 168879. The awards:

SENIOR AND GRAND CHAMPION FEMALE

Mixter May Princess 124204, Emmadine Farm.

JUNIOR CHAMPION FEMALE

Corium Elizabeth's Dolores 146491, F. J. Rueping.

The G. G. Hartley Trophy automatically went to W. W. Marsh when he won first on the produce of Golden Cherry of Prospect Farm 74012 which he bred. The Peer Challenge Cup was won by W. W. Marsh after a contest with D. D. Tenney. Marsh showed the same four cows that competed in the get of sire class in which they were placed second. Tenney showed three of the animals comprising his first prize get of sire group. To this herd had been added a yearling heifer which weakened the group somewhat and the four excellent cows shown by Marsh were the winners.

HARTLEY TROPHY

W. W. Marsh on Produce of Golden Cherry of Prospect Farm 74012, showing: Cherub's Prospect of the Prairie 91711, Honeydew of the Prairie 101492.

PEER CHALLENGE CUP

W. W. Marsh on Get of Cherub's Prince 41543, showing: Peach Blossom of the Prairie 126063, Honey Bloom of the Prairie 89451, Honeydew of the Prairie 101492, True May Rose of the Prairie 128508.

NATIONAL DAIRY EXPOSITION—III

A Few Sidelights on the Show

FROM a Guernsey angle the 1924 National probably equalled in importance any National that has ever been held. It was true that some things did not come up to previous standards but these need not be enumerated here. The attendance was small, but of high quality, which is to say that it was made up of a higher percentage than usual, we believe, of real farmers and prospective breeders. The actual inquiries for cattle at the Guernsey booth were the greatest ever received at a National. Guernseys were judged on the first day of the judging and during that first day there was no other breed in the arena to draw people to it, which means that those who were there were 100 per cent. interested in Guernseys, and it was the best crowd we have ever had watching the Guernsey judging at the National. We heard less criticism and more outspoken commendation of the judging than at any National within our memory.

The other features of the Exposition were of extremely high class. Breeders as a whole were inclined to miss the dairy equipment exhibit. It was located in the auditorium in the city of Milwaukee and of itself was an outstanding exhibit, but many of the cattle men found themselves in this position: When the hour or two appeared in which they might normally have gone into the machinery exhibit and looked up the things they were interested in finding, they found that the exhibit was a good forty minutes away. The result was that many failed to see it.

The United States Department of Agriculture occupied one of the first buildings inside the grounds with an exhibit even more outstanding than the excellent displays which have been described in detail in other years in this publication. The dairy building held the cheese exhibit with the booths of various cheese manufacturers and the booths of both the Guernsey and Holstein co-operative milk organizations which are supplying quality milk to the city of Milwaukee. The Guernsey booth which was concerned with the outstanding merits of Guernsey AA milk was in charge of Mrs. Nancy Sampson Hatch. The National Dairy Council presented extensive exhibits of the excellent work which they have been and are now doing. They were able to show both results in the form of increased consumption of dairy products and the methods which the various councils are using in the different sections for getting this increase in consumption. Secretary M. O. Maughan was ever present with his assistants and ready to discuss methods which might be satisfactorily employed under one condition and another in the various sections of the country.

JUDGING CONTEST WINNERS

Above: R. H. Parsons, of Nebraska,--high man in judging Guernseys. Below: Michigan team, judged by Prof. Burnett,—high team in judging Guernseys.

In the same buildings the University of Wisconsin presented a rather attractive display portraying the evolution of the search for youth from the time of Ponce de Leon through the period of drugs, then glands, then cosmetics, and finally, the day of the real health producer—milk.

Across from the educational exhibit the old automobile building was given over to a grade cow exhibit and it was here that the sale of grades with cow testing association records was held on Wednesday. Here were several county booths, an extensive exhibit from the department of the University in charge of cow testing associations, and several exhibits of grade cattle from various counties. Among the exhibits of grade Guernseys were herds from Milwaukee, Barron, Marathon, Waupaca, Waukesha and Jefferson counties, Wisconsin. In box stalls at one end were the grand champion grade Guernsey of the show and the world's record grade Guernsey. Bessie's Pride, owned by C. A. Rieck and Sons, Boyceville, Wisconsin, was the grand champion grade Guernsey. She has a record made in nine and one-half months of 10015 pounds of milk and 570 pounds of butter fat with a profit above cost of feed of $188.19. New Hope Lily, the world's record grade Guernsey, owned by the William Larsen Canning Company of Green Bay, Wisconsin, has an official record of 17555.7 pounds of milk and 887.74 pounds of butter fat. The following is a list of awards in the judging of grade Guernseys. Prof. H. H. Kildee was the judge. There were thirty-one in the aged cow class having records over 350 pounds of butter fat. The following are the names of the owners, the names of the cow testing association and the records of the first ten aged cows. C. A. Rieck & Sons, Dunn County, 570 pounds of butter fat; Robert Peichl, Whitewater County, 404.9 pounds of butter fat; W. F. Gerlach, Palmyra County, 440.5 pounds of butter fat; Robert Peichl, Whitewater County, 390.5 pounds of butter fat; Scott Steward, Richland Center County, 511.9 pounds of butter fat; Scott Steward, Richland Center County, 373.8 pounds of butter fat; Robert Peichl, Whitewater County, 389.4 pounds of butter fat; Larsen Canning Company, 887.7 pounds of butter fat; Otto Liebnow, Racine County, 386.9 pounds of butter fat; Robert Peichl, 379 pounds of butter fat.

Cows Under 4 Years With Records of Over 250 Pounds

of Butter Fat.

C. B. Thatcher, Dunn County, 284.3 pounds of butter fat; William Lonsdorf, Marathon County, 287 pounds of butter fat; Fred Hieurend, 345 pounds of butter fat; John Thuron, Wilton County, 215 pounds of butter fat; Mrs. M. Rockman, Barron County, 274.6 pounds of butter fat; Scott Steward, Richland Center County, 512 pounds of butter fat; S. Anderson, 255.7 pounds of butter fat.

Bred Heifers From Cows Qualifying in the First Two Classes: 1, Burchard & Peters, Fort Atkinson; 2, W. Matthys, Barron; 3, W. Brandon, Wilton; 4, F. Abbs, Eldorado; 5, J. R. Miller, Almena.

Group of Five Cows From One Association: 1, Whitewater, average 383 pounds of butter fat; 2, Richland Center, 440 pounds of butter fat; 3, La Grange, 383 pounds of butter fat.

Group of Five Cows Owned by One Exhibitor: 1, Robert Peichl, Whitewater; 2, Scott Steward, Richland Center; 3, W. F. Gerlach, Palmyra.

Group of Four Cows Sired by the Same Bull: 1, Robert Peichl; 2, Scott Steward; 3, W. F. Gerlach.

The Grade Sale

One of the features of the Exposition was the sale at auction of many of these grades. This was held on Wednesday. It can hardly be credited with having been as much of a success as had been hoped for. The cows all had cow testing association records but they varied considerably in their characteristics in one way or another. This, with the fact that the attendance varied considerably, as the sale progressed, caused the sale to leave a record from which few conclusions can be drawn. We do not have complete figures with which to verify the averages but the entire sale brought an average of approximately $123 per head and the Guernseys brought an average of approximately $124 per head. Only a part of the Guernseys in the exhibit were sold in the auction but a number of rather notable private sales were made during the week. Among them was the purchase by Gage E. Tarbell of Smithville Flats, New York, of the entire Waupaca County Grade Guernsey exhibit at a price well above the average for the grades in the sale. Among those included in this exhibit was a grade known as Dolly Dimple that was owned by Orin Twetan, a twelve year old boy from Scandinavia, Wisconsin. Orin raised the cow from a calf. She was fresh and was reported to have gone to Mr. Tarbell for $260. Another one of the Waupaca exhibit was a grade half sister to Pearl's Orpha.

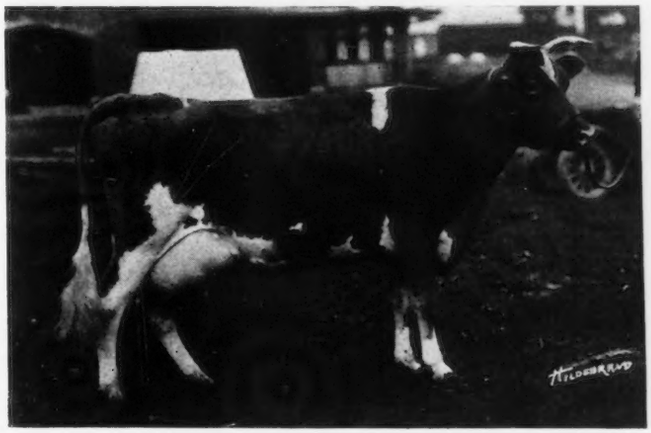

BESSIE PRIDE
Champion Grade Guernsey

The Junior Judging Contest

The dairy cattle judging contest for boys' and girls' club members was won by the team from Iowa with Nebraska second, and Minnesota third. In Guernseys, the team from West Virginia was high with 1074 points, with Minnesota a close second with 1073; Georgia third with 1068; Maryland fourth with 1060, and Iowa fifth with 1058. Harlan Leanard of Iowa Falls, Iowa, was the high individual of the contest, while the high individual in Guernseys was Victor Beal of Michigan, with Harlan Leanard second, Orville Plum of Illinois third, William Pontias of Minnesota fourth, John Hunter, West Virginia, fifth.

Among the calf club calves Cherub's Beautona of Iowanola, raised and shown by Marple C. Mountain of Des Moines, Iowa, was the grand champion for Guernseys and received The American Guernsey Cattle Club plaque. By so doing, Marple and his calf repeated their performance of the week previous at Waterloo. Marple's grand champion was first in the calf class followed by F. E. Fox, Jr., Waukesha, Wisconsin, second; Helen Boyd, Waukesha, third; Agnes Pritchard, Eau Claire, Wisconsin, fourth, and John Ludvigson, Elk Mound, Wisconsin, fifth. In the yearling class Everett Gusse, Augusta, Wisconsin, was first, and Irving Gearhart, Neillsville, Wisconsin, second.

The Students' Judging Contest

The fifteenth students' national contest in judging dairy cattle was held at the National Dairy Show on the Wisconsin State Fair Grounds, September 27, 1924. Teams from colleges or universities participated from the following states: Illinois, Iowa, Massachusetts, Michigan, Missouri, New Hampshire, North Dakota, Ontario, Oklahoma, Virginia, Wisconsin, Texas, South Carolina, Nebraska, New York, Ohio, California, Kansas, West Virginia, Minnesota, South Dakota, Indiana, Oregon and Tennessee. In judging of all breeds the team from the Michigan Agricultural College won with Wisconsin second and Nebraska third. In the judging of Guernseys, the Michigan team was also high, followed by Purdue second, University of California, third, Missouri fourth, Nebraska fifth, Ontario sixth, Kansas seventh, Cornell eighth, Virginia ninth, and West Virginia tenth. The winning team which was awarded the perpetual trophy (a silver replica of the Guernsey Island milk can), the permanent trophy (The American Guernsey Cattle Club plaque), and the individual book-ends which were offered this year by the Club consisted of F. H. Williamson, Pontiac, Michigan; R. P. Britsman, East Lansing, Michigan and E. S. Weisner, East Lansing, Michigan, and was coached by Prof. J. E. Burnett of the department of Dairy Husbandry of the Michigan Agricultural College. Williamson of the Michigan team was the high individual in judging all breeds as well as the high individual in judging Jerseys. The high individual in judging Guernseys was R. H. Parsons from Nebraska, while Britsman of Michigan was second and C. B. Makin of Missouri third. Makin was the high man on Guernseys in the contest the previous week at Waterloo.

The awards for the Students' Judging Contest are announced and the trophies presented each year at a banquet given by the American Dairy Science Association. The banquet this year was by far the best that has ever been held for this purpose. Fully 300 people were present including not only the teams, but also members of the dairy departments of the various institutions and many others interested in practical dairying. It was a serious meeting, designed to give the student judges an idea of the things accomplished by the Dairy Science Association. This was done by having the heads of each section give a report

(Continued on Page 453)

THE STOUT DISPERSAL SALE

Fifty-four Head Average $1800.27

A tribute to the memory of Henry Lane Stout and a testimonial to his ability as a breeder of Guernseys was bountifully given when the herd which he had built up and made famous was dispersed at Hinsdale, Illinois, October 3, 1924. Fifty-four head of Lone Pine Guernseys brought a total of $97,215, an average of $1800.27 per head. This constitutes the highest average price received at any public sale of pure bred dairy cattle of any breed since the famous dispersal of the Langwater herd in 1922 when ninety-six head brought an average of $2738 apiece. The sale was held on the property of the Chicago Guernsey Farm, Inc., at Hinsdale, which was also the host last spring to the 1924 National Sale. It was managed by Charles L. Hill with George Bain giving his usual excellent performance in the box and Col. Benjamin of Waukesha, Wisconsin, in the ring. Everything about the sale bespoke quality,—auctioneers, cattle, buyers, surroundings.

LONE PINE MOLLIE COWAN 91285
Sold to Wm. H. Williams for $15,100

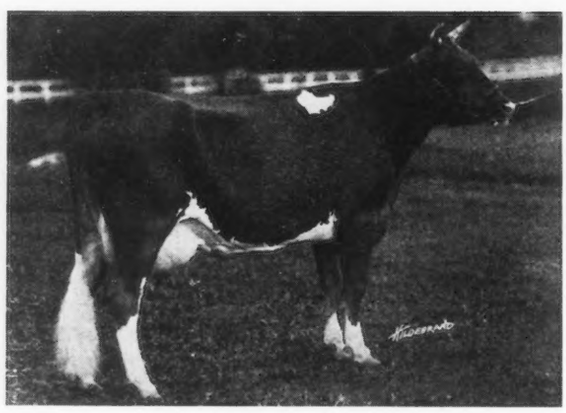

GERAR PEARL'S DAUGHTER 77032
Sold to Wm. H. Williams for $12,500

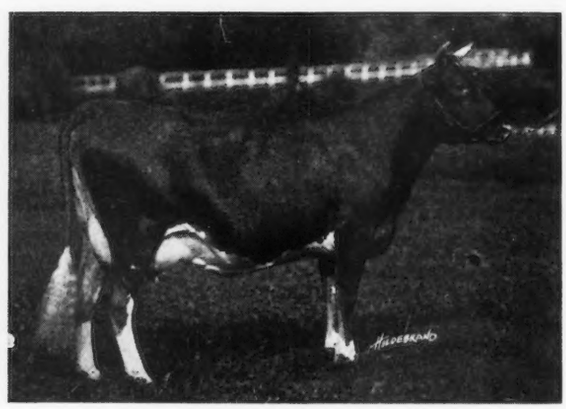

ROYAL'S PEARL OF POMEROY 89612
Sold to Caumsett Farm for $12,750

The principal bidders for the top animals were three breeders from New York state,—William H. Williams, vice-president of the Delaware and Hudson Railroad, who is just establishing a herd at Lyon Mountain, New York, Caumsett Farm, Huntington, Long Island, and the Emmadine Farm, Hopewell Junction, New York. Mr. Williams secured the top priced cow Lone Pine Mollie Cowan 91285 at $15,100. She is the highest priced female of the breed sold at public auction since the sale of Langwater Cleopatra 47043, at the Langwater Dispersal to Mr. Benson for $19,500. She has both inherited and proven ability. Born February 7, 1919, she is by Langwater Hayes Rosie's King of the May 16723 and out of Goldseeker Murne Cowan of A. D. F. 61707, she with a class D record of 10977.2 pounds of milk and 536.77 pounds of butter fat. She in turn is a daughter of Murne Cowan 19597, still the world's record milk producer of the breed with 24008.0 pounds of milk and the holder of second place in class A with 1098.18 pounds of butter fat. Lone Pine Mollie Cowan 91285 herself has a class G record of 12760.0 pounds of milk and 703.81 pounds of butter fat and on retest in BB has made 14840.4 pounds of milk and 720.00 pounds of butter fat in 303 days. Attention was called by the sales manager to the fact that she only has to make 105 pounds of fat in sixty-two days in order to head class BB. In addition to this she was the first prize three year old at the 1922 National Dairy Show. She is due to freshen about Christmas to the service of Cherub's Pearl Royal of Shorewood 58824, the record of whose daughters in the sale is mentioned below. He is recalled as the grand champion at the 1921 National Dairy Show.

The sale contained two other cows of extraordinary fame about which the interest was high, both before and during the sale. They were the two of the five full-sister-Class Leader daughters of Gerar Pearl 23595 which Mr. Stout owned. In fact, aside from the top cow and perhaps one or two others, the choice part of the herd consisted of the descendants of Gerar Pearl 23595 as represented both through these two daughters and through Cherub's Pearl Royal of Shorewood 58824, who is by Ladysmith's Cherub 30760, and out of Pearl of Pomeroy 40325, another of the five full-sister-Class Leaders.

Twelve daughters of Cherub's Pearl Royal of Shorewood 58824, most of them just heifers, averaged $1412.50 and three sons averaged $813.33. One daughter of Langwater Royal 4th 19331 brought $1100 and seven of the progeny of Gerar Pearl 23595, including the two daughters in the sale, four granddaughters and one great granddaughter brought a total

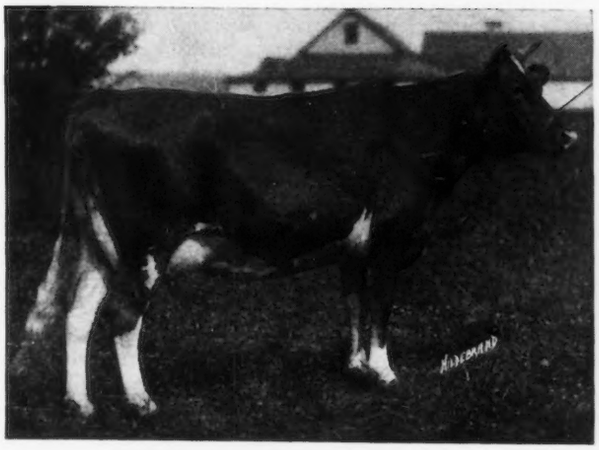

ULTRA LADY OF UPLAND'S 96383
Sold to Emmadine Farm for $3800

of $39,350, an average of $5,621.43 apiece. The two daughters, Royal's Pearl of Pomeroy 89612 and Gerar Pearl's Daughter 77032 were offered together as a choice and Caumsett Farm took Royal's Pearl of Pomeroy 89612 at $12,750. She was first prize three year old at the 1921 National and has a class G record of 15174.80 pounds of milk and 684.97 pounds of butter fat. She formerly held ninth place in class EE with 13776.00 pounds of milk and 623.74 pounds of butter fat, and on retest in class A has credits of 685 pounds of butter fat in 322 days. She was sold heavy in calf to Cherub's Pearl Royal of Shorewood 58824.

Gerar Pearl's Daughter 77032 went to Mr. Williams at $12,500. She also has three records: 12559.1 pounds of milk, 641.84 pounds of butter fat, class G; 13166.9 pounds of milk, 645.81 pounds of fat, class CC, and has recently finished a record in class A of 18656.7 pounds of milk and 884.76 pounds of fat. She was sold in calf to Lone Pine Princess Royal 90389, a son of Cherub's Pearl Royal of Shorewood 58824, out of Ma Chere Princess 26509, a yearling bull that later in the sale brought $1400 from Mrs. R. R. McCormick, Wheaton, Illinois. Lone Pine Pearl Maiden 160599, yearling daughter of Royal's Pearl of Pomeroy 89612, by Cherub's Pearl Royal of Shorewood 58824, went to Caumsett Farm for $3700, and Lone Pine Daughter's Sapphire 149555, yearling daughter of Gerar Pearl's Daughter 77032 by the same bull, went with her at $4500. Mr. Williams secured the two

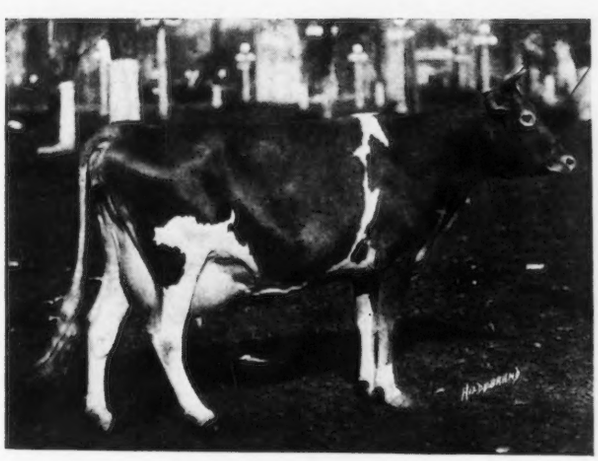

MOSS RAIDER'S POLLY 94731
Sold to Wm H. Williams for $3000

year old Lone Pine Daughter's Diamond 135310, by Lone Pine Agitator 56691, out of Gerar Pearl's Daughter 77032 for $3600, together with her full sister, a year older, Lone Pine Daughter's Pearl 120304 for $900, while E. A. Moore, New Britain, Connecticut, took Lone Pine Pretty Pearl 154805, that was just a year old on sale day, by Cherub's Pearl Royal of Shorewood 58824, and out of Lone Pine Daughter's Pearl 120304 at $1400. Mr. Moore hopes to secure a bull from her by Langwater Soldier 43379, his son of Langwater Warrior 26509 that has done so well for him.

The sale contained five daughters of Langwater Hayes Rosie's King of the May 16723. These, including the top priced cow, averaged $3680. The eleven daughters of Lone Pine Agitator 56691 brought a somewhat lower figure. They averaged $877.27. The sale was unusual in the number of cows in milk that were offered. This number was somewhat increased by the fact that it had been planned to show the herd again this fall and the heifers had been bred accordingly so that several had just dropped their first calves. Including these, thirty-three cows averaged $2098.48. Sixteen heifers averaged $1435.94 and five bulls averaged $998. These included Mr. Stout's recent purchase Gayhead's Ultra May King 40432, which went to Mr. Ziesing, Thorn Hill Farm, Deerfield, Illinois for $2200. Twenty-five of the

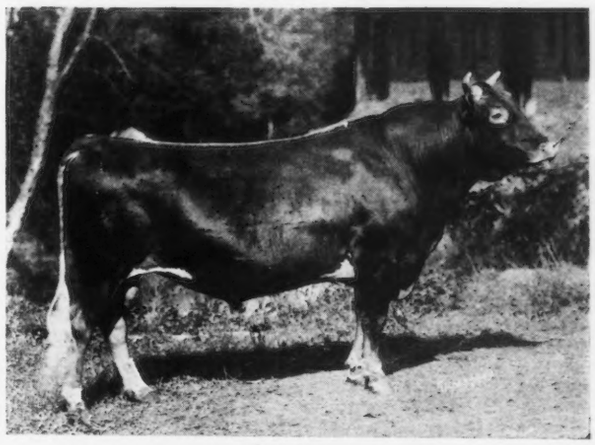

CHERUB'S PEARL ROYAL OF SHOREWOOD 58824
Twelve of his daughters averaged $1412.50

cows were either in the Advanced Register or well along on test. These brought an average of $2591. Practically everything offered that had been in milk long enough was of known production and the others were fully backed by records both at the pail and in the show ring. Mr. Stout had used his usual good judgment in taking advantage of the few means which were at the disposal of constructive breeders for measuring the materials with which they work. He had tested both his foundation animals and their progeny, both at the pail and on the tanbark and had advised the world of the results through liberal advertising. The success of this sale was a fair compliment to the soundness of his methods and the quality of his judgment.

The list of purchasers, together with animals bought and prices paid, follows:

H. F. Andrus, Yonkers, New York	
Lone Pine Violet 168045	$ 550
F. K. Babson, Hinsdale, Illinois	
Briarbank Queen 2d 56522	550
L. L. Burg, Livingston, Wisconsin	
Lone Pine Agitator 56691 (Bull)	350
Lone Pine Delicate 154801	325
Lone Pine Demoiselle 132072	425
Lone Pine Diana 144076	525

Caumsett Farm, Huntington, L. I., New York	
Langwater Royal 4th's Belle 114072	1100
Long Pine Daughter's Sapphire 149555	4500
Lone Pine Debonair 146291	1300
Long Pine Delightful 149556	1200
Long Pine Delilah 168046	500
Lone Pine Pearl Maiden 160599	3700
Royal's Pearl of Pomeroy 89612	12750
Jay B. Deutsch, Big Bay, Michigan	
Lone Pine Charlotte 120303	950
D. A. Dunlop, Todmorden, Ontario	
Lone Pine King's La Belle 83484	1050
Pava's Golden Lady of Briarbank 85719	650
Raider's Belle of Linda Vista 56230	600
Mervin Eby, Wakarusa, Indiana	
Lone Pine Daisy 95767	550
Emmadine Farms, Hopewell Junction, New York	
Lone Pine Miss Locust 149557	1100
Lone Pine Shireen 160600	975
Ultra Lady of Upland's 96383	3800
Henry Gillespie, Manchester, Iowa	
Lone Pine Starlight 135308	350
Mrs. C. W. Hickey, Bennington, Nebraska	
Lone Pine Royal Commander 90390 (Bull)	490
C. Lewis, Sterlington, New York	
Broad Ripple Echo 74361	450
Lone Pine Ecstacy 109154	575
T. H. & J. R. Marsden & F. W. Brandt, Fennimore, Wisconsin	
Lone Pine Lustrous 137074	650
J. H. & J. R. Marsden, F. W. Brandt, and L. L. Burg, Fennimore, Wisconsin	
Lone Pine Dia 154807	1250
W. R. McCabe, Lockport, Illinois	
Miss Belle of Locust Lane 2d 79110	500
Miss Belle of May King 142416	400
Mrs. R. R. McCormick, Wheaton, Illinois	
Lone Pine Delight 92446	1200
Lone Pine Hope's Violet 102113	350
Lone Pine Princess's Royal 90389 (Bull)	1400
Lone Pine Rose Petal 102114	700
Lone Pine Royal Topsy 154806	600
Moorland Farm, New Britain, Connecticut	
Lone Pine Pretty Pearl 154805	1400
George F. O'Neil, Milwaukee, Wisconsin	
Lone Pine Clarice 135309	575
Lone Pine Delicia 118881	625
Lone Pine Lady Agatha 116574	625
Lone Pine Louise 98096	525
Lone Pine Silver Belle 139952	425
Lone Pine Victoria 109153	1175
William Nelson Pelouze, Chicago, Illinois	
Lone Pine Alicetta 80218	500
F. J. Rueping, Fond du Lac, Wisconsin	
Lady's Hope of Maple Hill 44843	600
E. J. Smallidge, Eau Claire, Michigan and J. C. Hollenbach, Berrien Springs, Michigan	
Lone Pine Royal Victor 96707 (Bull)	550
D. D. Tenney, Crystal Bay, Minnesota	
Langwater Desire 40709	2500
Lone Pine Lucartha 146292	650
Thorn Hill Farm, Deerfield, Illinois	
Gayhead's Ultra May King 40432 (Bull)	2200
Lone Pine Debutante 105282	800
W. H. Williams, Lyon Mountain, New York	
Gerar Pearl's Daughter 77032	12500
Kenilworth's Milkmaid 127704	2600
Lone Pine Daughter's Diamond 135310	3600
Lone Pine Daughter's Pearl 120304	900
Lone Pine Mollie Cowan 91285	15100
Moss Raider's Polly 94731	3000

THE A. G. C. C. EXHIBIT

(Continued from page 445)

how to carry his own business, as a business, to that point where the group as a whole can command the respect of all other groups.

"A group of us Guernsey breeders had been studying ways and means on improving the quality of milk produced in our dairies with the end in view of obtaining a better price. At last the time came when we felt that we had the quality and goodness of our Guernsey milk to the point where we could obtain a better price than that offered by the local station. Without much difficulty we found such a market, bought a one ton truck and then and there began a quality milk business that today is handling 50,000 pounds of wholesome Guernsey milk daily at a premium.

"About this time I joined the Cow Testing Association and I found this connection invaluable. If I had to do the whole thing all over again I should never for one moment try to operate without knowing what my cows were doing. I cannot guess the producing ability of a cow by looking at her and I have never yet seen the man who could. The Babcock test and the milk scales is the only safe rule to follow. In my small herd my work in cow testing found two "boarder cows" that I would have been milking yet but for the test. Also I was taught by my experience in the association that five of my cows produced enough to entitle them to a higher rating. A cow that qualifies for the Advanced Register is worth a great deal more than one of which there is no record at all. Naturally I lost no time to do the official test work which I started in 1919 and have continued to this day to my very great profit.

"Another thing that I have never regretted doing was to have my herd tuberculin tested. I was among the very first dairymen in my state to do this and I have kept it up to this day without a miss. I don't believe after my experience extending now over a period of several years, that I would want to attempt the business of producing milk from any but clean healthy cows. It certainly pays for there is so little competition in the field of clean, wholesome Guernsey milk from healthy cows and clean barns. The modern barn with its ventilation system and steel equipment is a great aid in helping to accomplish this. I started with Jamesway Equipment, have never used anything else and expect to use nothing else in the future. 'An ounce of prevention is worth a pound of cure,' and it is certain that once a herd is free of disease the owner ought to use every precaution to keep it so.

"Very early in my experience with pure bred cows I became convinced that the only way to reap the greatest return from my breeding operations was to build up a herd of cows that was closely related on the female side. I couldn't see any sense of working early and late putting a record on a cow the sire of which was owned by Tom Jones. I was only helping Tom along as well as Bill Smith who owned the cow's dam and John Brown who owned her full sister. The longer I run test cows the more I became convinced of the value to me of owning a herd all the descendants of one cow. I realized that in this way I would be compounding the results of my work. Every time I made a record on one cow it would appear in the pedigree of every other cow in my herd. And what is quite as important the more I stuck to this program the greater would be the opportunity to check my breeding operations. Old Greta gave me just the chance I was looking for and later as my ideas began to work out I found that I could correct breeding faults by using just the right sire.

"I am looking now to the future for I realize that there is a limit to the use of sires from this family and that fresh blood must be introduced. With this thought in mind I have been developing three other unrelated families. Two of these families consist of full sisters; this relationship I feel should help in getting good results. The third family is very strong in what I consider is the best blood in about one half of my Greta family in their third and fourth generation. On these three families I am using three different sires carrying 25 to 50 per cent. the same blood as Old Greta. I hope in this way to strike a combination that will improve upon the already excellent results obtained. The first calves from two of these different try-out families by two different Greta sires will come this fall.

"Another advantage which I have found in having a herd carrying a relationship on the female side and a most valuable one is the fundamental rule of breeding in that sires are more likely to inherit the qualities of their dams rather than their sires and therefore well informed buyers are more interested in the dam of a prospective bull than in his sire. With a herd of related females that at maturity meet the requirements of being suitable dams of herd sires I can offer much greater assurance of inherited quality to the prospective buyer of that sire. Furthermore, he would be more certain of the quality of animals sired by a member of such a family.

"I have not made mention of the herd sires used in the development of this family. Twenty of the females are by three different sires I have introduced as far as possible the blood of May Rose King and France families. One of these sires was by a son of May Rose King out of the best daughter of Masher's Sequel. The other two carry the blood through King of the May.

"I am keeping Guernseys for profit, believing they are the most profitable of all breeds. The Guernsey not only produces large quantities of milk and butter fat of the highest quality but she also produces them with liberal profits to her owners. In the only dairy breed test ever held the Guernsey won highest honors for being the most economical producer of butter and butter fat. This test is borne out by practical experience in all parts of the country. A Minnesota breeder who had previously been engaged as a cow tester gives as his reason for keeping Guernseys the fact that his experience with all breeds of cows taught him that no cow compared with the Guernsey in economical production. As it is the business of cow testers to weigh cost of production against quantity production I believe his conclusions are worthy of serious consideration."

SIDELIGHTS ON THE NATIONAL

(Continued from page 449)

of their work. The chief address, aside from these reports was a most inspiring one by Dean Russell of the College of Agriculture of Wisconsin. His subject was "Why Dairy?" and the keynote, the stability of the dairy industry.

The Dairy Federation Banquet

The first annual banquet of the American Dairy Federation developed an incomplete vote on the question of an ice cream standard referendum, so it was referred back to the Executive Committee. President Lowden presided at the meeting and Herbert Hoover was among the speakers. An overflow crowd attended the banquet.

The Guernsey Banquet

The Guernsey banquet was held on Monday evening, the night before the Guernsey judging and was attended by about 150 breeders. It was essentially a conference of local Guernsey breeders' associations and among those represented were: Tri-County Guernsey Breeders' Association of Michigan, Athens Guernsey Club, Wisconsin, Trempealeau County G. B. A., Wisconsin, Elk Hart County G. B. A., Indiana, Joe Daviess Guernsey Association, Illinois, the Waupaca County G. B. A., Wisconsin, Portage-Stark-Summitt G. B. A., Ohio, Winnebago County G. B. A., Wisconsin, Minnesota G. B. A., Washington G. B. A., and the Ohio G. B. A.

President Scoville of The American Guernsey Cattle Club presided and introduced three speakers: Guy C. Smith of Libbey, McNeil and Libbey, Chicago; R. R. Runke, Wausau, Wisconsin, and Gage E. Tarbell, Smithville Flats, New York. Portions of this meeting will be given in detail in a later issue of the Journal.

LOUIS MERRYMAN'S FALL SALE

Well-Balanced Offering Brings $383 Average

On September 15, at Louis Merryman's Semi-Annual Sale, held at the Sales Pavilion, Timonium, Maryland, six bulls and fifty-six females were sold for an average of $383 per head.

This plain statement does not convey to the reader the constructive forces so closely related to Merryman's sales which have won for them an unique position in the Guernsey world.

It has been Mr. Merryman's goal in the development of his sales to afford an outlet for the surplus stock of the farmer breeders of Maryland and adjacent territory,—in his own words, "to make Guernseys liquid in Maryland." A demonstration of his near approach to this goal was afforded by the September sale, when over fifty per cent. of the cattle were consigned by farmer breeders, and brought an average of $271, among them being found the top female of the sale.

Naturally following Mr. Merryman's chief objective of making Guernseys "liquid" in Maryland is his equally constructive attempt to offer cattle in his sales which will prove useful as foundation animals for new breeders. That this attitude is well appreciated may be readily discerned from the fact that twenty-five per cent. of the buyers at this sale were new breeders. Strict adherence to these two principles, so fundamentally sound, has earned for the Merryman sales the reputation of being beneficial not only for the consignor, but for the buyer.

The September sale proved no exception to this, as the offering was high class in every respect, a fact borne out by the average of $383. Six bulls, five consigned by Langwater Farms, North Easton, Massachusetts, and one from Brookmead Farm, Devon, Pennsylvania, sold for an average of $865. The top bull, Langwater Shah 97043, was purchased by B. H. Wittig and Fred Drew, McLean, Virginia, at $1650. This was an exceedingly typey seven-and-a-half months' old son of Langwater Sheik 77821, out of that noted breeding matron Langwater Generous 47956. H. F. Andrus, Yonkers, New York, paid $1600 for Langwater Collection 102130, a three months' old son of Langwater Recollection 95139, and sired by Langwater Herald 79777, that was sold at the 1924 National Sale for $2700, to R. L. Benson, Princeton, New Jersey. The contending bidder on both these bulls was the Columbia County Guernsey Breeders' Association of Pennsylvania.

G. B. Fenwick, Glyndon, Maryland, owner of Marberne Farm, very generously offered a good young bull of his own breeding, the proceeds from the sale of which were donated by him to the Children's Aid Society of Baltimore County.

Among the females the top price of $825 was paid by Walter Smedley, Media, Pennsylvania, for Buttercup Ultra Rose 134541, a very attractive daughter of Ultra Rose King 42964, out of a daughter of King Procris 20456, consigned by William E. Gallion, Darlington, Maryland. Mr. Smedley also purchased Lilac Girl 105753 for $700,—a cow of real promise, sired by Florham Butter Boy 34376 and consigned by J. L. Hope, Madison, New Jersey; and paid $460 for Toots of Guernseydale Farm 140169, a two year old of real quality,—a granddaughter of Dorothy Glenwood of Wakpala 69300,

with a record of 12169.40 pounds of milk and 729.21 pounds of butter fat in class A, consigned [by Stanley E. Ruckle, Bloomsburg, Pennsylvania

Louis Emmons, Swarthmore, Pennsylvania, paid $725 for Saugerties Ultra Rose 103022, an excellent daughter of Ultra May King 27600, out of a 601 pound class G daughter of Langwater Cavalier 21012. Imp. Slogan's Jess of Langwater 149218, a daughter of Sequel's slogan (R. G. A. S. 3895 P. S.) A. R., showing much dairy character, went to Jacob Rohrer, Lancaster, Pennsylvania, for $750. Her bull calf, Langwater Jester 100896, by Langwater Warrior 26509, was bought by S. R. Nissley, Manheim, Pennsylvania, for $510.

Lowell Gable, Paoli, Pennsylvania, purchased four head for $1015. G. B. Fenwick, Glyndon, Maryland, got two for $860.

One of the most interesting buyers was W. H. Pfeiffer, Cumberland, Maryland, who took three head for $775 and who later bought four more females privately from Dr. W. C. Ensor, Cockeysville, Maryland. Mr. Pfeiffer recently lost his entire herd of high grade Holsteins in the tuberculin test and is rebuilding his dairy with pure bred and grade Guernseys.

Assisting Mr. Merryman were Col. George Bain, auctioneer, and W. F. Whittier on the pedigrees, and a good lunch was served by the ladies of the local Farm Bureau. A list of buyers and prices paid for their purchases follows:

H. F. Andrus, Yonkers, New York	
Langwater Collection 102130 (Bull)	$ 1600
E. N. Benson, Jr., Chestnut Hill, Pennsylvania	
Butter Maid of Oak Hill 85468	500
Mrs. Nelson Bolton, Owings Mills, Maryland	
Albamont Dittany 121735	300
Quannah 160337 (Imp.)	240
J. P. Broadhurst, Wilmington, Delaware	
Delight of Crane Farm 106164 (Imp.)	385
Overbrook Grace 122309	250
Queen Bab of Mt. Pleasant Farm 110859	310
Brookmead Farm, Devon, Pennsylvania	
Margery Daw of Green Gables 161759	225
Chester H. Cullen, West Grove, Pennsylvania	
Villageside Hope 135524	300
J. A. Cummings, North Easton, Massachusetts	
Raritan's Beautyspot of Marberne 108222	325
J. W. Davis & Son, Rocks, Maryland	
Border's Merinet of High View 93192	310
Charles J. Doll, Frederick, Maryland	
Wasteland Generous 95969	145
Louis C. Emmons, Swarthmore, Pennsylvania	
Saugerties Ultra Rose 103022	725
Villageside Maiden 156891	180
M. A. English, Rockville, Maryland	
Beth of Gerar 58292	255
King's Jewel of Winsor Hill 117991	310
G. B. Fenwick, Glyndon, Maryland	
Florham Fanny 105894	485
Gerar Justina 88964	375
Janon Fisher, Jr., Eccleston, Maryland	
Bah Bah of McLean	175
Gypsy of Matinecock 142184	315
Lowell Gable, Paoli, Pennsylvania	
Ivy's Angerosa 77211 (Imp.)	250
Jardiniere's Masher's Frances 119568	300
Mable of Shadyside 80113	385
Heifer Calf	80
Margarte Louise Gallup, Towson, Maryland	
Overbrook Querida 168015	150
J. M. Hammond, Baltimore, Maryland	
Christine's Pet of Lodgegrass Farm 88136	280
Leola of Erdean 104864	200
W. A. Hill, Rockville, Maryland	
Gay Mimosa of Cherry Knoll 71885 (Imp.)	340
Patrick's Maiden Rose 98758	300
M. M. Hollingsworth, Landenberg, Pennsylvania	
Moughon Fairy Duchess 164304	175
Mt. Airy Dawn 151781	205
Frank Hoen, Glyndon, Maryland	
Dorothy of Medford 123489	400
J. L. Hope, Madison, New Jersey	
Rockingham Poppy 159077	475
Dr. H. L. Johnson, Westerly, Rhode Island	
Brookmead's Viola 133158	415
Rockingham Lilac 155182	400
O. C. Jones, Philadelphia, Pennsylvania	
Golden Glow of Kenilworth 154958	155
Fred Lippincott, Moorestown, New Jersey	
Jean of Guernsey Dale Farm 66841	350
Frank Lyon, Washington, D. C.	
Sunshine of Pleasant Hill 123025	185
W. E. McKintry, Union Bridge, Maryland	
Erdean's Christmas Cloud 130298	215
Harry L. Mumma, Landisville, Pennsylvania	
Lady Belle of Oakland 2d 76706	325
Victoria of Oakland Farm 92338	325
S. R. Nissley, Manheim, Pennsylvania	
Langwater Jester 100896 (Bull)	510
W. A. Pfeiffer, Cumberland, Maryland	
Bonfire's Golden Bell 83978	225
Hilda of Oakland Farm 117132	345
Queen of Honey Dew Farm 137738	205
Mrs. W. M. Roberts, Baltimore, Maryland	
Queen of Kistler Homestead Farm 68503	255
Jacob Rohrer, Lancaster, Pennsylvania	
Slogan's Jess of Langwater 149218 (Imp.)	750
Amos W. Sensenick, Lilitz, Pennsylvania	
Miss Frances of Kenilworth 112515	230
S. Seymour Smith, Long Green, Maryland	
Glen Gable Trixie 155625	350
F. W. Sharp, The Plains, Virginia	
Langwater Darnley 100891 (Bull)	500
Walter Smedley, Media, Pennsylvania	
Heifer Calf	105
Buttercup Ultra Rose 134541 and Calf	825
Lilac Girl 105753	700
Toots of Guernseydale Farm 140169	460
B. D. Spalding, Aberdeen, Maryland	
Bull Calf	385
Glen Gable Sonata 162404	230
Joseph Trainer, Somerton, Pennsylvania	
Southwick Ella Rhee 79220	600
Virginia Polytechnic Institute, Blacksburg, Virginia	
Abbeyleix Forrest Flower 154504	310
Langwater Squire 100893 (Bull)	550
H. S. Wirtz, Cockeysville, Maryland	
Anton's May Rose of Taite Hall Farm 123282	210
Wittig & Drew, McLean, Virginia	
Langwater Shah 97043 (Bull)	1650

Elmway's Harriet 119208, A. R. 15594

Second in Class FFF

	1923	Milk Lbs.	Butter Fat %	Butter Fat Lbs.
Sire—Golden Luraland of Minot 40882				
Sire—Golden Land 18352	Sept. 18,	355.5	5.49	19.52
Dam—Lura Bettina 29725 A. R. 3128	Oct.	776.7	5.49	42.64
Dam—Elmway's Eileen 83178 A. R. 9495	Nov.	664.5	5.60	37.21
Sire—May King's Vrangue of Ingleside	Dec.	721.1	5.65	40.74
15430 A. R.	Jan. '24	691.7	6.10	42.19
Dam—Maud of Elmway 46510 A. R.	Feb.	639.0	6.14	39.23
7000	Mar.	659.4	6.22	41.01
Breeder W. A. Lawson, Rosendale, Wis.	Apr.	663.3	6.05	40.13
Owner W. A. Lawson, Rosendale, Wis.	May	676.4	6.13	41.46
Born Feb. 7, 1921. Calved Sept. 9, 1923.	June	582.5	6.50	37.86
Served Oct. 20, 1923	July 18,	325.2	6.50	21.14
Carried calf 272 days during test				
Requirement for admission: 272.70 lbs. fat	Total	6755.3	5.97	403.13
Supervised under 1 day test by Wisconsin Station				
2 milkings daily				

ELMWAY'S HARRIET 119208 made a strong bid for honors in class FFF, but the lead of the present leader of that class, Mayflower's Fawn Face 92475, was too much for her to overcome, so she takes second place, with a record of 6755.3 pounds of milk and 403.13 pounds of butter fat, and an average test of 5.97 per cent. She was bred and is owned by W. A. Lawson, of Rosendale, Wisconsin.

Her sire is out of a Great Producing Dam, Lura Bettina 29725 (10992.8 milk, 623.02 butter fat, class C; and 14001.2 milk, 739.58 butter fat, class A), with three daughters in the Advanced Register. The dam of Elmway's Harriet 119208 is a daughter of May King's Vrangue of Ingleside 15430.

TWO WORLD'S RECORDS IN FARMER'S DIVISION

Ada's Queen of Dean Valley 71095, Re-entry 10119

First in Class AAA

ADA'S QUEEN OF DEAN VALLEY 71095

	1923	Milk Lbs.	Butter Fat %	Butter Fat Lbs.
Sire—Flora's Pride 31972				
Sire—Lord Loveland 17693	Sept. 1,	1424.9	3.76	53.58
Dam—Homestead Flora 26224	Oct.	1448.2	4.29	62.13
Dam—Cosy's Ada May 29612	Nov.	1256.4	4.29	53.90
Sire—Buckeye Joe 11936	Dec.	1230.0	4.86	59.78
Dam—Cosy 2d 7934	Jan. '24	1179.8	4.95	58.40
Breeder Howard F. Dean, Linden Heights,	Feb.	1061.5	4.85	51.48
Ohio	Mar.	1104.7	5.05	55.79
Owner The Wm. H. Moon Co., Morrisville,	Apr.	1046.8	5.25	54.96
Pa.	May	1086.3	5.05	54.86
Born Aug. 26, 1916. Calved Aug. 29, 1923.	June	916.3	5.47	50.12
Served Nov. 9, 1923.	July 1,	26.4	5.47	1.44
Carried calf 235 days during test				
Requirement for admission: 360.00 lbs. fet	Total	11781.3	4.72	556.44
Supervised by Pennsylvania Station				
2 milkings daily				

Previous record begun as a three and one half year old: 10841.40 lbs. milk; 551.55 lbs. butter fat. Pub. in Vol. XXXV.

THE William H. Moon Company, of Morrisville, Pennsylvania, has landed a cow in the top place of class AAA, of the Farmers' Division, which breaks the record that has been held practically since the first records were made in the class for twice daily milking. Ada's Queen of Dean Valley 71095 has turned the trick, with her record of 11781.3 pounds of milk and 556.44 pounds of butter fat, and an average test of 4.72 per cent. The record was formerly held by Sharon Bell 76326, and the margin is a little over eight pounds.

Henry T. Moon, manager of the William H. Moon Company, has this to say about the cow: "She is a good, big, rugged cow; weighs 1090 pounds; is always ready for feeding time; and only once during the ten months of her recent test did she refuse to clean up her feed. In 1922 she was shown at twelve fairs in Ohio, western Pennsylvania, and West Virginia, and the only place she was beaten was at the Ohio State Fair, where she showed as a dry cow, and stood second."

Queen was bred by Howard F. Dean, of Linden Heights, Ohio, was sold as a calf to C. L. McCarthy, of Columbus, and at fifteen months of age was sold to Charles A. Sherwood, Hilliards, Ohio. Mr. Sherwood was a practical farmer that knew how to develop heifers. The Moon Company bought her in July, 1923, when they bought most of Mr. Sherwood's herd, after she had made a record of 10841.4 pounds of milk and 551.55 pounds of butter fat in class D.

The present owners of this cow also own two of her daughters and one granddaughter, and the entire herd is under the supervision of James C. Winder, who is making excellent progress with the Guernsey herd, as this record indicates. The "labor question" is not a question in this case, for the employes are interested and careful, and therefore are good workers.

Foshay's Jeanette 100220, Re-entry 13665

First in Class EEE

	1923	Milk Lbs.	Butter Fat %	Butter Fat Lbs.
Sire—Foshay's Yeoman 52187				
Sire—Dean of the May 21815 A. R.	Feb. 24,	142.8	5.30	7.57
Dam—Mixter Comely 65859 A. R. 7999	Mar.	930.0	5.23	48.64
Dam—Hambro's Janetius 78154 A. R. 7665	Apr.	999.5	5.52	55.17
Sire—Langwater Hambro 21011 A. R.	May	965.8	5.81	56.11
Dam—Janetius 18087 A. R. 860	June	930.9	5.19	48.31
Breeder Octav Voget, Hubbard, Oregon	July	897.7	4.90	43.99
Owner Octav Voget, Hubbard, Oregon	Aug.	858.7	5.90	50.66
Born Nov. 3, 1919. Calved Feb. 21, 1923.	Sept.	770.3	5.98	46.06
Served May 2, 1923	Oct.	740.8	6.13	45.41
Requirement for admission: 298.20 lbs. fat	Nov.	641.4	5.85	37.52
Supervised by Oregon Station	Dec. 25,	467.1	6.26	29.24
2 milkings daily				
	Total	8345.0	5.62	468.68

Previous record begun as a two year old: 6580.60 lbs. milk; 372.66 lbs. butter fat. Published in Volume XXXV.

OCTAV VOGET, Hubbard, Oregon, is the breeder and owner of a herd of Guernsey cows that are making good records in the Farmers' Division. A few weeks ago he announced the approval of a record on Imp. Fanny of La Grande Maison 57648, whose picture is reproduced here, that made a record that entitled her to third place in class AAA. Evidently Mr. Voget finds the comparatively new ten months' record attractive, for he has just completed a record on another of his cows, Foshay's Jeanette 100220, that takes first place in class EEE by a margin of thirty-two pounds of buttr fat.

Jeanette represents some very good breeding, and also has demonstrated her ability to make consecutive records, for she also holds fifth place in class GGG, with a record of 6580.6 pounds of milk and 372.66 pounds of butter fat. Her new record consists of 8345.0 pounds of milk and 468.68 pounds of butter fat,while a distinct uniformity of butter fat test is found in her averages of 5.66 and 5.62 per cent. on these two records.

Her breeding is no less interesting, as it represents a combination of May Rose and some of the old Wisconsin lines. Her sire is a son of Dean of the May 21815, who has nineteen Mixter Farm daughters in the Advanced Register, and who is a son of Yeoman's King of the May 17053. Her paternal granddam is Mixter Comely 65859, that made over 500 pounds in class DD. Her maternal granddam was old Janetius 18087, a Great Producing Dam, who was bred to Langwater Hambro 21011 and produced Hambro's Janetius 78154, the sire of Jeanette. This combination of blood lines has proved successful for Mr. Voget.

GUERNSEYS AT BROCKTON FAIR

THE Brockton Fair held at Brockton, Massachusetts, September 30–October 4, 1924, brought out the best show of New England Guernseys of the current season. The cattle department under the supervision of O. M. Camburn ranks well in quality with the leading shows of the country. The Guernsey classes were judged on Wednesday, October 1, by John S. Clark of the Mixter Farm, Hardwick, Massachusetts. Nine good herds were well represented. Eight of these were from Massachusetts. Circle W. Farm, Gates Mills, Ohio, with the herd with which Walter C. White has been invading the Eastern circuit, added materially to the competition.

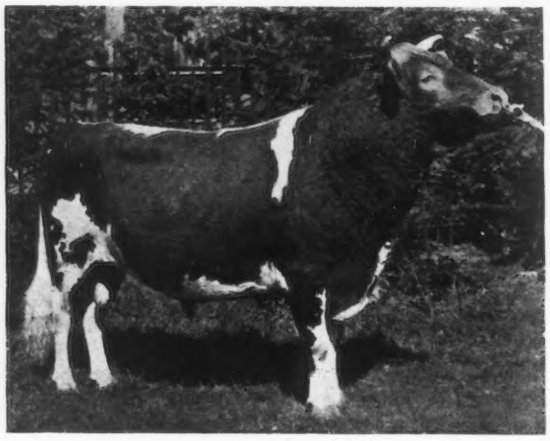

CRAMOND LEADER 67912
Senior and Grand Champion Bull

The bull classes introduced the surprise of the show. Although many excellent animals were lead out, Cramond Leader 67912, the only entry made by N. A. Sherman, Winnetuxet Farm, Plympton, Massachusetts, placed first in the aged bull class and later became senior and grand champion. He is a double grandson of Langwater Warrior 26509, being sired by Cramond Victor 46480, and out of Cramond Augusta 83632, that fine daughter of Imp. Langwater Pearl 26605. Cramond Leader 67912 went to the top over a number of good bulls on account of his size, capacity, depth of body and well balanced dairy refinement.

In the two year old class Flashlight of Cedar Hill 80956, owned by Circle W. Farm, placed over Langwater Sheik 77112 on capacity, spring of rib, and depth of body. In style, quality and carriage, Langwater Sheik 77112 was the outstanding bull of the show. In the next class, yearlings, the Circle W entry, White's Searchlight Raymond 88835 took first over Atamannsit Privateer 91464 on capacity and constitution. Both winners in these two classes are sired by Brookmead's Search Light 62912. Atamannsit Athenian 97743, a son of Langwater Hannibal 69297 was first in the calf class and later defeated White's Search Light Raymond 88835 for the junior championship.

The aged cow class with twelve entries was an unusually good one. They were a sight worthy of close inspection as they were lead into the ring. Competition was so keen that Mr. Clark found it necessary to have the entries milked before awarding the ribbons. Imp. Splitsilk of Edgemoor 94253, the beautiful ten year old Atamannsit entry and winner of the 1923 grand championship at Brockton, although beginning to show her age, was made first because of her refinement and exceptional udder. Before milking, Langwater Sunshine 98359, a daughter of Langwater Steadfast 31672 A. R., and a cow of almost ideal Guernsey type, stood at the top. After milking, however, the Langwater entry did not seem to carry quite the balance of fore udder that seems most desirable and hence took second place.

The three year olds were well represented by eight entries. Langwater Farms took the blue with Imp. Queen's Fairy of Hillside 137117 over Veda of Edgemoor 112688, a daughter of Imp. Splitsilk of Edgemoor 94253, on refinement, udder capacity and levelness of the floor of udder. The weakest class of the show was in the two year olds. Rambleton Farm went to the top with Rambleton Minnie 128998, a very good heifer. The senior yearling entries were up to standard. Atamannsit took the first two places with Atamannsit Buttercup 140208 and Atamannsit Marigold 140918. The junior yearling class presented a number of very good heifers. Langwater won first and third places with Langwater Blanche 143402 and Imp. Jess of Easton 154699.

Next to the aged cow class the entries in the class for heifers under twelve months made the closest competition. Langwater Farm was awarded the first two places with Langwater Princess Mary 155389 that was also made junior champion female and Langwater Starlight 161228, a daughter of Langwater Steadfast 31672 A. R. Circle W. was third with White's Fernwood 162825, a daughter of Brookmead's Search Light 62912.

The combination groups followed closely the placings in the individual classes. Atamannsit was first in the exhibitor's herd group. The group herd class brought out some very attractive combinations with Langwater taking the blue. Mr. Ames also won first in the dairy herd group showing four cows in milk of pleasing uniformity. The get of sire group always arouses a great deal of interest. This proved to be a strong class with seven entries. Langwater Farm won first place with the get of Langwater Steadfast 31672. Circle W Farm placed second and fifth with two entries of the get of Brookmead's Search Light 62912. Atamannsit was third with the get of Langwater Hannibal 69277 and sixth with the get of Milk Maid's Ultra King 44208 A. R.

Atamannsit Farm was awarded the banner as premier exhibitor, having won most premium money. Langwater and Atamannsit lead in number of first places won, as both herds were awarded seven blue ribbons each. A list of the awards follows:

BULL, 3 YEARS OR OVER

1. Cramond Leader 67912, N. A. Sherman, Plympton, Massachusetts; 2, Langwater Valiant 51868, John S. Ames, North Easton, Massachusetts; 3, Langwater Rambleton's Warrior 53124, Rambleton Farms, Buzzards Bay, Massachusetts; 4, Patriot of the Forges 60621, Bay End Farm, Buzzards Bay, Massachusetts.

BULL, 2 YEARS AND UNDER 3

1. Flashlight of Cedar Hill 80956, Walter C. White, Gates Mills, Ohio; 2, Langwater Sheik 77112, John S. Ames, North Easton, Massachusetts; 3, Atamannsit Ultra Champion 79456, George W. St. Amant, East Falmouth, Massachusetts.

BULL, 1 YEAR AND UNDER 2

1. White's Search Light Raymond 88835, Walter C. White; 2, Atamannsit Privateer 91464, George W. St. Amant; 3, Langwater Rambleton 89963, Rambleton Farms; 4, Langwater Gladiator 90432, John S. Ames; 5, Royal Star of Rockingham, Daniel G. Tenney, Methuen, Massachusetts; 6, Robert's Rose King of High Hill 88464, William R. West, New Bedford, Massachusetts.

BULL CALF, UNDER 12 MONTHS

1. Atamannsit Athenian 97743, George W. St. Amant; 2, Search-Light White Mixter 98003, Walter C. White; 3, Rambleton Model 102156, Rambleton Farms; 4, Dick White 98006, Walter C. White.

COW, 4 YEARS OR OVER

1. Imp. Splitsilk of Edgemoor 94253, George W. St. Amant; 2, Langwater Sunshine 98359, John S. Ames; 3, Upland's Agnes 104826, John S. Ames; 4, Ultra of Edgemoor 107121, George W. St. Amant; 5, Imp. Angulosa's Blanche of Langwater 110748, John S. Ames; 6, Penelope of Annandale 93610, Daniel G. Tenney.

IMP. SPLITSILK OF EDGEMOOR 94253
Senior and Grand Champion Female

COW, 3 YEARS AND UNDER 4

1. Imp. Queen's Fairy of Hillside 137117, John S. Ames; 2, Veda of Edgemoor 112688, George W. St. Amant; 3, Juno of Atamannsit 137105, George W. St. Amant; 4, Rosie's Orphan 2d 146164, Bay End Farm; 5, Water Witch of Rockingham 128047, Daniel G. Tenney; 6, Rambleton Mabel 114345, Rambleton Farms.

COW, 2 YEARS AND UNDER 3

1. Rambleton Minnie 128998, Rambleton Farms; 2, White's Tea Belle 134893, Walter C. White; 3, Atamannsit Helpmate 130360, George W. St. Amant; 4, Sheba of Rockingham 130107, Daniel G. Tenney.

HEIFER, 18 MONTHS AND UNDER 2 YEARS

1. Atamannsit Buttercup 140208, George W. St. Amant; 2, Atamannsit Marigold 140918, George W. St. Amant; 3, Rambleton's Lily 145976, Rambleton Farms; 4, Jacquelin of the Prairie 146498, John S. Ames; 5. White's Lassie Girl 145515, Walter C. White; 6, Rambleton Dahlia 166637, Rambleton Farms.

HEIFER, 1 YEAR AND UNDER 18 MONTHS

1. Langwater Blanche 143402, John S. Ames; 2, Lula White 145516, Walter C. White; 3, Imp. Jess of Easton 154699, John S. Ames; 4, Atamannsit Splitsilk 147231, George W. St. Amant; 5, Imp. Fontaines' May of High Hill 165033, William R. West; 6, Rockingham Polly 169731, Daniel G. Tenney.

HEIFER CALF, UNDER 12 MONTHS

1. Langwater Princess Mary 155389, John S. Ames; 2, Langwater Starlight 161228, John S. Ames; 3, White's Fernwood 162825, Walter C. White; 4, Atamannsit Juno 158045, George W. St. Amant; 5, Atamannsit Polly 158044, George W. St. Amant; 6, Langwater Isis 155391, John S. Ames.

SENIOR ADVANCED REGISTER COW

1. Splitsilk of Edgemoor 94253, George W. St. Amant; 2, Langwater Sunshine 98359, John S. Ames; 3, Ultra of Edgemoor 107121, George W. St. Amant; 4, Imp. Angulosa's Blanche of Langwater 110748, John S. Ames; 5, Upland's Agnes 104826, John S. Ames; 6, Penelope of Annandale 93610, Daniel G. Tenney.

JUNIOR ADVANCED REGISTER COW

1. Imp. Queen's Fairy of Hillside 137117, John S. Ames; 2, Veda of Edgemoor 112688, George W. St. Amant; 3, Juno of Atamannsit 137105, George W. St. Amant; 4, Water Witch of Rockingham 128047, Daniel G. Tenney; 5, Rambleton Wild Rose 111170, Rambleton Farms.

SENIOR AND GRAND CHAMPION BULL

Cramond Leader 67912, N. A. Sherman

JUNIOR CHAMPION BULL

Atamannsit Athenian 97743, George W. St. Amant

SENIOR AND GRAND CHAMPION FEMALE

Imp. Splitsilk of Edgemoor 94253, George W. St. Amant

JUNIOR CHAMPION FEMALE

Langwater Princess Mary 155389, John S. Ames

EXHIBITIR'S HERD

1. George W. St. Amant; 2, Rambleton Farms; 3, Walter C. White

YOUNG HERD

1. John S. Ames; 2, Walter C. White; 3, George W. St. Amant; 4, The Endicott Farms, Inc., Norwood, Massachusetts

DAIRY HERD

1. John S. Ames; 2, George W. St. Amant; 3, Rambleton Farms; 4, Walter C. White.

GET OF SIRE

1. John S. Ames on Get of Langwater Steadfast 31672; 2, Walter C. White on Get of Brookmead's Search Light 62912; 3, George W. St. Amant on Get of Langwater Hannibal 69297; 4, Rambleton Farms on Get of Langwater Rambleton's Warrior 53124; 5, Walter C. White on Get of Brookmead's Search Light 62912; 6, George W. St. Amant on Get of Milk Maid's Ultra King 44208.

PRODUCE OF DAM

1. George W. St. Amant on Produce of Imp. Splitsilk of Edgemoor 94253; 2, Daniel G. Tenney on Produce of Imp. Violet of Barras 104101; 3, William R. West on Produce of King Robert's Meadowside Lass 88042; 4, Walter C. White on Produce of Katherine's Trixie 100396.

PREMIER EXHIBITOR

George W. St. Amant.

MASSACHUSETTS EXHIBITOR'S HERD

1. George W. St. Amant; 2, Rambleton Farms.

BEST GUERNSEY COW IN MILK OWNED BY MASSACHUSETTS EXHIBITOR

Imp. Splitsilk of Edgemoor 94253, George W. St. Amant

EX-GOVERNOR COX BUYS GUERNSEYS

Proving that party lines have no bearing on a man's choice of a breed of dairy cattle, Ex-Governor James Cox of Ohio, Democratic nominee for President four years ago, has purchased two excellent pure bred Guernseys from Waddington Farm, Wheeling, West Virginia.

One of them is Lindarose of Waddington 132485, a double granddaughter of Imp. Border Raider 22243, by Raider's Fleur-de-Lis of Waddington 54423, out of Raider's Beta Lily of Waddington 59903 (11737.9 milk, 626.72 butter fat, class A). The other is Helen of Waddington 132486, by the same sire, and out of Waddington Star 98729 (10562.1 milk, 588.28 butter fat, class G).

These two cows freshened with their first calves on September 14 and 15, and were milking over thirty pounds a day in October. They have been entered on test and will be continued by Mr. Cox. Lindarose has been bred again to Taurus of Waddington 97073, one of the junior sires at Waddington Farm.

ADVANCED REGISTER NOTES

FOLLOWING is a list of new State Champions entered since the last publication of the JOURNAL. Three new classes are filled for the first time in the triple letter, Farmers' Division, that of EEE in Oregon, AAA in Pennsylvania, and FFF in Wisconsin.

MISSISSIPPI

F. Mavourneen of Killarney Farms 113863, A. R. 15651, 9704.6 pounds of milk, 537.95 pounds of butter fat; breeder, Est. Mrs. Demis A. Holt, Plymouth, Indiana; owner, Gayoso Farm, Horn Lake.

G. Gayoso Archer Girl 116780, A. R. 15652, 9921.6 pounds of milk, 478.91 pounds of butter fat; breeder and owner, Gayoso Farm, Horn Lake.

OREGON

EEE. Foshay's Jeanette 100220, A. R. 13665, 8345.0 pounds of milk; 468.68 pounds of butter fat; breeder and owner, Octav Voget, Hubbard.

PENNSYLVANIA

AAA. Ada's Queen of Dean Valley 71095, A. R. 10119, 11781.3 pounds of milk, 556.44 pounds of butter fat; breeder, Howard F. Dean, Linden Heights, Ohio; owner, The William H. Moon Company, Morrisville.

RHODE ISLAND

F. Imp. Foxburg's Daisy of Valet 144943, A. R. 15639, 10471.3 pounds of milk, 557.44 pounds of butter fat; breeder, W. B. Robin, Island of Guernsey; owner, C. Prescott Knight, Riverpoint.

WASHINGTON

C. Beth's Linda of Few Acres 109739 A. R. 15600, 10225.8 pounds of milk, 611.38 pounds of butter fat; breeder, Homer Mason, Tillamook, Oregon; owner, William J. Morris, Buckley.

WISCONSIN

FFF. Elmway's Harriet 119208, A. R. 15594, 6755.3 pounds of milk, 403.13 pounds of butter fat; breeder and owner, W. A. Lawson, Rosendale.

Froome's Queen of Sylvanite 83613, A. R. 8542, bred by Richard F. Klemm, Baraboo, Wisconsin, and owned by Wichern Brothers, Baraboo, Wisconsin, has completed her third Advanced Register record with 10232.6 pounds of milk and 499.94 pounds of butter fat in class AA.

Lady C. of Mara Alva 92264, A. R. 9964, has recently finished her third Advanced Register record in class A with 14803.0 pounds of milk and 700.46 pounds of butter fat. She was bred by C. G. Matthews, Canonsburg, Pennsylvania, and is owned by W. S. McBane, East Liverpool, Ohio. This cow has made two previous records with 11650.4 pounds of milk and 575.09 pounds of butter fat in class G and 15190.5 pounds of milk and 761.45 pounds of butter fat in class D.

Cassie of Falcon's Flight 51286, A. R. 6619, bred by Francis H. Blake, Litchfield, Connecticut, and owned by George W. St. Amant, East Falmouth, Massachusetts, has finished her third record with 16086.8 pounds of milk and 763.50 pounds of butter fat in class A. Her sire is Raymond's Pioneer of Lewison 19103, A. R., that has twenty Advanced Register daughters, one Advanced Register son, three daughters and three sons, while not A. R. themselves have A. R. progeny.

Juanita's Morn 73440, owned by Matt Domaszek, Amherst Junction, Wisconsin, has been on test 331 days and is making a creditable record, producing 15765.6 pounds of milk and 839.77 pounds of butter fat in class A.

Hillandale's Ultra Maid 111440 has just completed an (unofficial) record in class E of 10374.1 pounds of milk and 708.51 pounds of butter fat. She was bred by Harry S. Dulin, Leesburg, Virginia, and is owned by George W. St. Amant, East Falmouth, Massachusetts. Her sire is Milk Maid's Ultra King 44208, A. R., and her dam is Ann Argie Mable 79618.

THE FOLLOWING COWS DESERVE HONORABLE MENTION FOR ONE MONTH'S PRODUCTION

(Credits Subject to Final Verification)

NAME AND OWNER	Test begun	Milk	Butter Fat	Month	Class
Shuttlewick Levity 101850 Owner: Myron A. Wick, Chagrin Falls, Ohio	5-16-24	1959.10	81.30	August	C
Rosebud of Fair View Farm 113463 Owner: F. B. Beasman, Sykesville, Maryland	4-11-24	1490.80	77.52	August	D
Ma Chere Larkspur 118590 Owner: S. M. Shoemaker, Eccleston, Maryland	11—1-23	1207.00	65.90	August	F
Cathedral Kate 126395 Owner: H. H. Buckley, Oneonta, New York	12—4-23	1282.50	65.79	August	G
Shuttlewick Mirth 129736 Owner: Myron A. Wick, Chagrin Falls, Ohio	4—1-24	1313.70	65.42	August	G
Shuttlewick Hebe 129735 Owner: Myron A. Wick, Chagrin Falls, Ohio	4—1-24	1664.50	63.25	August	G
Imp. Emblem's Delilah 146850 Owner: Hamilton Garland, Buzzards Bay, Massachusetts	1-20-24	1266.60 1138.80	63.08 61.38	July August	G
Shuttlewick Queen of Joy 129737 Owner: Myron A. Wick, Chagrin Falls, Ohio	3—5-24	1200.00	61.32	August	G

DIXIE NEWS NOTES

Mecklenburg County, Virginia, News Notes

A few of the Mecklenburg County Guernsey breeders recently formed an organization known as the Mecklenburg County Guernsey Club for the purpose of cooperatively handling their problems and particularly to sell their surplus bull calves. W. W. Fitzpatrick, Southern Fieldman, assisted and advised these men. The officers elected were H. M. Skelton, of LaCrosse, President; M. L. Powell of Union Level, Vice-President; and W. H. Butterworth of South Hill, Secretary-Treasurer, although County Agent N. H. Williams, Jr., is Acting Secretary.

Two carloads of grade cows, mostly Guernseys, were sold to a Henrico County dairyman, together with the bull Morven's Prince King 66372. This man recently secured another carload from this county, making a total of three carloads purchased here. We, no doubt, can furnish another car or two later on.

The accompanying picture shows France's Rose Charlton 110295, a registered Guernsey cow owned by Mr. Skelton. She has recently freshened with a fine bull and is milking forty pounds a day under ordinary conditions. She should be put on test as we think she would make a very creditable record. She was purchased several years ago from Leroy Chamberlain of Loudoun County through F. H. James. Mr. Skelton's neighbors all thought he was crazy to pay such a stiff price for a young heifer but she has proved highly profitable.

Two calves have been dropped by Mr. Faucette's young bull, Marshall of Sherwood Forest 86594,-one bull and one heifer. They are both very promising calves and very similar in type. This bull is a son of Glencairne Rex 70734 and out of Marchioness of Glencairne 90703 with 10332.10 pounds of milk and 578.89 pounds of butter fat in class F. She in turn is out of Mary Wallie of Glencairne 72844 with 13893.10 pounds of milk and 726.59 pounds of butter fat in class A.

The calf club members are preparing to show their fifteen calves at the County Fair and then in Richmond and Petersburg at the state and district fairs.

—N. H. Williams, Jr.

FRANCE'S ROSE CHARLTON 110295

Credit Candler Guernseys

FOLKS in the vicinity of Atlanta, Georgia, recently received their copies of "The City Builder," published in Atlanta. It is a quality publication throughout and included in this particular issue were photographs of some of the good Guernsey cows and the herd sire owned by Judge John S. Candler, at Decatur, Georgia. Another feature was a group of photographs of exhibits at the Southeastern Fair. All of these indicate the interest which the breeders of the South are taking in agriculture and dairying.

Wellville Notes

SHANNON M. SUTPHIN of Wellville, Virginia, has purchased from us the bull Old Confederate's Drumstick 98244. Mr. Sutphin, Sr., has already started to build up a herd of Guernseys about a mile from our place. The family comes from Carrol County, which section has long been noted for its fine blue grass lands and herds of beef cattle. Mr. Sutphin believes that this section will grow as good cattle as the blue grass country if given enough lime to sweeten the soil and keep the plow out of it long enough to let a sod form. He is justified in his opinion as we have blue grass here at Easter standing nine inches high in spots where it has a chance to grow. We have found it growing as high as thirty-two inches in May and now have it spreading over a thirty-five acre pasture that has not had a plow in it since the owner of this place rode off to the Civil War in 1861. His corn and tobacco rows may easily be traced through the woods; and now that the old fields are being cleared up again the blue grass and white clover are taking possession where the "Bold Field" pines have so long held sway.

Old Confederate's Drumstick 98244 is out of Helen of Wellville 121543, that we look upon as one of our best young cows. She is making a very nice C. T. A. record and is one of the typiest daughters of Gemsey's Prince of Burkeville 43596, who is making a record as a sire of producers. The dam of Helen of Wellville 121543 is Helen of Oak Ridge 2d 62508, an ex-state Class Leader and the eldest daughter of Aimable's Columbus of Oak Ridge 26945, who had the honor of winning for the Guernsey breed, in 1914, the Grand Champion of all dairy breeds at Richmond; just twenty years after his great-great-grandfather, Imp. Lord Stranford 2187, of Chicago World's Fair fame, did the same. These two being the first and last of the Fawn and Whites to win this honor. Helen of Wellville 121543 will be heard from later as we have had an eye on her for some time. She is usually picked out by visitors as that "Pretty Thing" until now it is the only name she knows.

We expect to be putting Grade A Guernsey milk on the Richmond market very soon. The rules are very stringent. All employees must have medical certificates and the milk has to show a lower bacterial count than is usually called for in large cities. Richmond has a very efficient system of dairy inspection and supervision under the direction of T. J. Strauch, who has had a quarter of a century's experience and is president of the International Association of Dairy Inspectors. Under such scientific regulation the dairy industry around Richmond has shown remarkable growth owing largely to the confidence which the city population has in its Health Department. Dairymen are not called upon to do anything impossible or unreasonable but are required to produce a good product which redounds to their benefit in the increased business.

Wellville Guernsey Farm
Per A. G. Ingham
Nottaway County

GUERNSEYS!
Buy One and
Raise a Herd

FAR HILLS FAIR

ON August 20, at the Far Hills fair grounds, a Guernsey show was held in connection with the Far Hills Horse Show. The show was of the highest type, only the elite of the Guernsey breed being shown. John Ames, well known breeder of North Easton, Massachusetts, was judge and W. M. Nulton, Jr., Field Secretary of the New Jersey Guernsey Breeders' Association was director. No premiums were awarded, the prizes being ribbons and a prize of $5.00 for herdsmen. Three plaques were awarded, one for the best Advanced Register cow, one for the best Produce of Dam and one for the best Get of Sire.

The winnings were as follows:

BULL, 3 YEARS OR OVER

1, Imp. Macy's Goldseeker of A. D. F. 37632, A. R. Scully, Long Valley, New Jersey; 2, Stonehouse Patriot 66833, Shelton E. Martin, Peapack, New Jersey; 3, Langwater Standfast 50093, G. B. Post, Bernardsville, New Jersey; 4, Blood Royal 2d 52209, A. R. Kuser, Bernardsville, New Jersey; 5, Sunnybrook Buccaneer 70628, Percy R. Pyne, Bernardsville, New Jersey.

BULL, 2 YEARS AND UNDER 3

1, Langwater Secret 80281, R. V. Lindabury, Bernardsville, New Jersey.

BULL, 1 YEAR AND UNDER 2

1, Skylands Club Boy 88275, Edward H. Phillips, Lambertville, New Jersey; 2, Meg's Colore May King 89605, Mr. and Mrs. Owen Winston, Gladstone, New Jersey; 3, Florham Prior 91481, Percy R. Pyne; 4, Meadowbrook Highboy 92814, R. V. Lindabury; 5, Raider of Barry Farm 91558, Edward S. Wyckoff, Bedminster, New Jersey.

BULL, UNDER 1 YEAR

1, Florham Royalist 95954, Matilda H. Lloyd, Bernardsville, New Jersey; 2, Stonehouse Tip Top 98725, Mrs. F. K. Stevens, Gladstone, New Jersey; 3, Florham Corsair 95140, Percy R. Pyne; 4, Buttercup's Pride of Faircourt 102149, C. M. Sandford, Far Hills, New Jersey; 5, Glenburnie Duke 96083, Mrs. F. K. Stevens.

COW, 4 YEARS OR OVER

1, Sunnybrook Rosemary 96043, G. B. Post; 2, Imp. Nettie V. of La Croisee 93739, R. V. Lindabury; 3, Thisbe of Somerset 99838, Matilda H. Lloyd; 4, Tabitha of Somerset 112203, Matilda H. Lloyd; 5, Agnes of Upton Pyne 74389, Percy R. Pyne; 6, Imp. Rushington Ivy 10th 65682, A. R. Kuser.

COW, 2 YEARS AND UNDER 4

1, Imp. Domaines Primrose 160516, John F. Talmage, Mendham, New Jersey; 2, Gertrude of Upton Pyne 121471, Percy R. Pyne; 3, Primrose of Kenilwood 121231, G. B. Post; 4, Anchusa of Somerset 135660, Matilda H. Lloyd.

HEIFER, 1 YEAR AND UNDER 2

1, Kenilwood Namesake 145690, G. B. Post; 2, Amaryllis of Upton Pyne 147808, Percy R. Pyne; 3, Tom's Fashionette 152924, R. V. Lindabury; 4, Dulie D.'s Morning Glory 152173, A. Francis Phillips, Lambertville, New Jersey; 5, Mills' Final 144326, R. V. Lindabury; 6, Daisy of Mine Brook 146023.

HEIFER, UNDER 1 YEAR (A)

1, Madelaine of Kenilwood 159824, G. B. Post; 2, Bapticea of Somerset 157955, Matilda H. Lloyd; 3, Entry, Percy R. Pyne; 4, Blossom of Upton Pyne 158762, Percy R. Pyne; 5, Faircourt's Marigold 164384, A. R. Kuser.

HEIFER, UNDER 1 YEAR (B)

1, Faircourt's Laurel 164386, A. R. Kuser; 2, Lavender of Kenilwood 165793, G. B. Post; 3, Tulip of Kenilwood 165792, G. B. Post; 4, Myrtle Standfast of Wyckoff's Farm 168565, Edward S. Wyckoff; 5, Entry, George B. Post; 6, Sherwood Galeta 169263, Charles V. Smith, Peapack, New Jersey.

SENIOR AND GRAND CHAMPION BULL

Imp. Macey's Goldseeker of A. D. F. 37632, Andrew R. Scully.

JUNIOR CHAMPION BULL

Florham Royalist 95953, Matilda H. Lloyd.

SENIOR AND GRAND CHAMPION FEMALE

Sunnybrook Rosemary 96043, G. B. Post.

JUNIOR CHAMPION FEMALE

Madelaine of Kenilwood 159824, G. B. Post.

COW UNDER 3 YEARS OF AGE IN MILK, CALF ALONGSIDE

1, Meadowbrook Phyllis 130038, Charles P. Mitchell, New Brunswick, New Jersey.

A. R. COW, TO BE JUDGED 50% PRODUCTION, 50% CONFORMATION

1, Imp. Nettie V. of La Croisee 93739, R. V. Lindabury; 2, Primrose of Kenilwood 121231, G. B. Post; 3, Constance of Upton Pyne 85094, Percy R. Pyne; 4, Entry, A. R. Kuser; 5, Follyland Keepsake 80364; 6. Entry, A. R. Kuser.

GET OF SIRE

1, G. B. Post; 2, Matilda H. Lloyd; 3, R. V. Lindabury; 4, Percy R. Pyne; 5, A. R. Kuser.

PRODUCE OF DAM

1, Matilda H. Lloyd; 2, Edward S. Wyckoff; 3, G. B. Post; 4, Percy R. Pyne; 5, A. R. Kuser.

SIRE AND HERD IN MILK, BULL AND THREE COWS

1, G. B. Post; 2, Percy R. Pyne; 3, A. R. Kuser.

ONE MALE, TWO FEMALES, ALL UNDER 18 MONTHS, LIABLE TO MAKE AND GET BEST MILK PRODUCERS

1, R. V. Lindabury; 2, Percy R. Pyne.

AGED HERD

1, G. B. Post; 2, Percy R. Pyne.

EXHIBITOR'S HERD

1, G. B. Post; 2, Percy R. Pyne.

BREEDER'S HERD

1, Percy R. Pyne; 2, R. V. Lindabury.

BREEDER'S CALF HERD

1, Percy R. Pyne.

KANSAS

Keep A-coming, Kansas!

IT has been some little time since I have seen any items from the Sunflower State and for fear the readers of the JOURNAL will get the idea that Kansas is losing faith in the Guernsey I will try to convince them that such is not the case.

Right here in Allen County, where a few years ago you could not find a single Guernsey, now you find quite a number of herds of grades, headed by a pure bred sire and something like a dozen breeders have obtained the nucleus of a good pure bred herd.

Three years ago we bought the nucleus for our herd, consisting of a bull calf, Jethro's Darthea's May King of Angra 73213, and two registered cows and one small heifer calf. Today we have the same herd bull, a yearling bull calf and seven females. We have tried to keep two things in mind,—type and production. Our showing at the local fair during the past three years seems to prove that our judgment was not altogether at fault.

In 1922 we showed three head and received two firsts, and Grand Championship on our herd bull. In 1923 we showed six head and received four firsts and two seconds (receiving first and second in one class) and also both Grand Championship ribbons, our herd sire again being declared Grand Champion bull.

This year we showed five head and received five firsts (including first on aged herd), one second, and both Grand Championships, our herd sire again receiving the Grand Championship ribbon.

The people of this part of the state seem to be getting the correct idea that the Guernsey cow stands in a class by herself, and are acting accordingly.

—SAMPLE GUERNSEY FARM

Reports Like These →

Show why the Guernsey cow makes good with the farmers. Buy one and raise a herd!

CENTRAL PENNSYLVANIA C. T. A.

Ten Highest Cows for August

Owner	Cow	Breed	Milk	%	Butter Fat
I. A. Boucher	Honney	Grade G	1404.3	5.0	70.2
Webster Griffith	No. 51	Pure Bred	1305.1	4.8	62.6
Charles Schwab	Milinda S. Hilda	" "	1522.1	4.1	60.5
P. J. Cox	Dolly	" "	948.6	5.9	55.9
D. A. Morrow	Martha	" "	1153.2	4.8	55.4
Charles Schwab	Elvina Lordy	" "	1175.6	4.6	54.8
John Lloyd	Rocks		1661.6	3.1	51.5
Charles Schwab	Margaret	" "	985.8	5.1	50.3
P. J. Cox	Flash	" "	895.9	5.5	49.3
Webster Griffith	No. 6	" "	1112.9	4.4	48.9
Average for ten highest cows			1216.51	4.7	55.94

APPROVED ADVANCED REGISTER RECORDS

From October 1, 1924, to October 15, 1924

Includes A. R. 15589 to A. R. 15654 with re-entries: 3092; 6619; 7908; 8542; 9285; 9361; 9460; 9964; 10119; 10818; 10961; 13116; 13416; 13665; 14110

CLASS A—Five Years and Over

		Lbs. Milk	Lbs. Fat	Per Cent Fat	Age	Owner
R 6619	Cassie of Falcon's Flight 51286	16086.80	763.50	4.75	9—4	George W. St. Amant, East Falmouth, Mass.
‡R 9964	Lady C. of Mara Alva 92264	14803.00	700.46	4.73	5—2	W. S. McBane, East Liverpool, Ohio
¶15612	Margaret Black 49157	12201.10	675.77	5.54	9—5	H. E. Babcock & B. N. Millard, Ithaca, N. Y.
15648	Morven's Angie Girl 87491	13141.50	672.18	5.11	6—10	Westmoreland Davis, Leesburg, Va.
R‡¶10961	Jeanette of the Prairie 2d 69685	11106.90	668.83	6.02	5—4	W. W. Marsh, Waterloo, Iowa
15626	Imp. Watson's Marie 139433	10311.70	645.22	6.26	6—7	C. W. Barron, Cohasset, Mass.
R 7908	Miss Belle of Locust Lane 2d 79110	13963.90	625.78	4.48	10—2	H. L. & F. D. Stout, Mikana, Wis.
15637	Green Meadow Phyllis 84717	13197.80	616.98	4.67	5—1	C. Prescott Knight, Riverpoint, R. I.
‡15641	Yeksa Maid of Woodside 72131	13910.60	613.23	4.41	6—8	A. J. Brown, Algona, Iowa
R 3092	Thirty Thousand Eight Hundred Thirty Six 30836	11594.90	599.50	5.17	14—9	Samuel J. Mixter, Hardwick, Mass.
‡R 9361	Phoebe of Sylvanite 78188	11445.20	590.69	5.16	5—6	Wichern Bros., Baraboo, Wis.
15647	Morven's Norma 78760	10191.20	562.46	5.52	8—7	Westmoreland Davis, Leesburg, Va.
R***†10119	Ada's Queen of Dean Valley 71095	11781.30	556.44	4.72	7—0	The Wm. H. Moon Co., Morrisville, Pa.
15599	Marguerite of Springcrest 63734	10140.90	529.24	5.22	7—11	William J. Morris, Buckley, Wash.
R 9460	Cragston Edna 63344	10745.40	528.85	4.92	7—3	George M. Hendee, Suffield, Conn.
15650	Holden IV.'s Princess Ena 66677	10036.60	501.62	5.00	7—2	Mark D. Fitzgarrald, Stevensville, Mont.
‡R¶ 8542	Froome's Queen of Sylvanite 83613	10232.60	499.94	4.89	5—2	Wichern Bros., Baraboo, Wis.
15593	Imp. Heaume's Beauty 74529	10728.90	493.27	4.60	6—11	August Ziesing, Deerfield, Ill.
15640	Follyland Golden Secret 85313	10934.40	489.85	4.48	5—4	J. L. Hope, Madison, N. J.
15591	Allison's Beauty 37950	8826.30	480.27	5.44	11—11	S. W. Miller, Mount Ulla, N. C.
‡15608	Chedda's Maid 69429	9189.90	478.68	5.21	7—1	W. S. McBane, East Liverpool, Ohio
R 9285	Pearl of Hildesheim 22642	10867.70	476.95	4.39	16—3	E. A. Moore, Kensington, Conn.
*15627	Yeksa's Marsella 81896	8503.60	454.69	5.35	5—9	Glenn Johnson, Baraboo, Wis.
15604	Imp. Hotton's Lily Rose 143205	8406.30	449.37	5.35	6—11	J. C. Penney, Hopewell Junction, N. Y.
¶15590	Imp. Maudette of Mara Alva 77247	9469.70	443.05	4.68	6—4	S. W. Miller, Mount Ulla, N. C.
‡¶15649	Minola's Sequel of White Hall 87056	10406.90	430.69	4.14	5—0	White Hall Farms, Inc., Elkton, Md.
‡¶15630	Jessica of Mound City 82884	7609.70	424.11	5.57	5—7	W. R. Adams, Mankato, Minn.

CLASS B—Four and One-Half to Five Years

R10818	Village Farm's Delight 92693	13700.40	668.55	4.88	4—6	George C. Russell, Willoughby, Ohio
‡15632	George Washington's Fawn of Rocky Ford 115270	12492.50	629.08	5.04	4—7	J. W. Purvis, Berthoud, Colo.
15642	Imp. Princess Margaret of Knollwood 110634	11511.90	567.51	4.93	4—11	Hamilton Garland, Buzzards Bay, Mass.
R14110	France's Lilly 3d 101991	10178.50	548.34	5.39	4—11	George C. Russell, Willoughby, Ohio
15646	Morven's Jewel Princess 103877	10089.10	514.07	5.10	4—9	Westmoreland Davis, Leesburg, Va.
15589	Miowera's Mirna 89741	9550.40	452.26	4.74	4—9	I. I. Wells, Spring City, Pa.
‡15619	Princess of Prairie Ranch 93785	7289.60	394.65	5.41	4—6	Wichern Bros., Baraboo, Wis.

CLASS C—Four to Four and One-Half Years

15600	Beth's Linda of Few Acres 109739	10225.80	611.38	5.98	4—3	William J. Morris, Buckley, Wash.
R¶13116	Folly Honoria 98802	11150.20	606.28	5.44	4—2	J. B. Deutsch, Big Bay, Mich.
15643	Queen Frances of Oakhurst 3d 95621	10091.00	520.70	5.16	4—4	Frank A. Hotchkiss, Millerton, N. Y.

CLASS D—Three and One-Half to Four Years

15603	Gerar Galaxy 101919	12407.40	659.75	5.32	3—7	S. M. Shoemaker, Eccleston, Md.
15607	Village Uter of Tarbell Farms 105206	11530.00	595.59	5.17	3—6	Gage E. Tarbell, Smithville Flats, N. Y.
15592	Goldie's Beauty of Ebensburg 99829	13899.60	582.19	4.19	3—11	Webster Griffith, Ebensburg, Pa.
15636	Imp. Fairy of Easton 102676	12379.80	546.64	4.42	3—8	John S. Ames, North Easton, Mass.
15602	Imp. Ivy of Neuve Maison 115925	8657.80	484.47	5.60	3—6	E. W. Oglebay, Wheeling, W. Va.
‡¶15618	Dorothy of Prairie View 102864	7031.60	377.67	5.37	3—8	H. W. Kent, Rusk, Wis.

CLASS E—Three to Three and One-Half Years

R°13416	Golden Blossom of the Prairie 107078	13111.20	693.10	5.29	3—5	W. W. Marsh, Waterloo, Iowa
15616	Glen Willow of Hillside 107915	11083.00	509.54	4.60	3—3	Scranton Poor District, Clarks Summit, Pa.
15614	Lady's Jewel of Huss Homestead Farm 109292	8962.40	496.13	5.54	3—4	John Huss, Little Chute, Wis.
R***†13665	Foshay's Jeanette 100220	8345.00	468.68	5.62	3—3	Octav Voget, Hubbard, Oregon
15615	Queen Girl of Prospect 109460	7918.10	442.28	5.59	3—2	W. D. Hoard & Sons Co., Fort Atkinson, Wis.
‡15622	Joy of Prairie Ranch 106262	7716.90	401.53	5.20	3—4	Wichern Bros., Baraboo, Wis.
15610	Delta Gamma Girl of Prospect 108228	6895.90	391.25	5.67	3—6	W. D. Hoard & Sons Co., Fort Atkinson, Wis.

CLASS F—Two and One-Half to Three Years

°15635	Imp. Queen's Fairy of Hillside 137117	13372.10	649.58	4.86	2—6	John S. Ames, North Easton, Mass.
15653	Gerar Jezebel 120197	9873.60	602.21	6.10	2—6	Louis McL. Merryman, Sparks, Md.
15639	Imp. Foxburg's Daisy of Valet 144943	10471.20	557.44	5.32	2—8	C. Prescott Knight, Riverpoint, R. I.
15651	Mavourneen of Killarney Farms 113863	9704.60	537.95	5.54	2—7	Gayoso Garm, Horn Lake, Miss.
‡¶15620	Pride of Prairie Ranch 115370	7600.40	453.06	5.96	2—6	Wichern Bros., Baraboo, Wis.
15654	Appin's Lily 113991	8472.60	451.87	5.33	2—9	C. S. McCall, Bennettsville, S. C.
15631	France's Lilly 4th 125382	8339.40	425.99	5.11	2—10	George C. Russell, Willoughby, Ohio
15644	Monogram's Queen of Sunnyside 120638	7557.30	422.34	5.59	2—6	Eudowood Sanatorium, Towson, Md.
***‡15594	Elmway's Harriet 119208	6755.30	403.13	5.97	2—7	W. A. Lawson, Rosendale, Wis.
15633	Lowescroft's Wardem King's Rhoda 115141	8244.90	374.80	4.55	2—6	Rollin S. Woodruff, Guilford, Conn.

CLASS G—Under Two and One-Half Years

°15613	Pansy of Rockingham 121060	9622.10	569.90	5.92	2—2	Daniel G. Tenney, Salem, N. H.
15605	Moorland Lady Rose 151367	11496.30	569.86	4.96	2—5	E. A. Moore, Kensington, Conn.
15597	Mixter May Crystal 124218	10573.10	532.86	5.04	2—3	Samuel J. Mixter, Hardwick, Mass.
‡¶15598	Guernsey Queen of Spring Dale 117888	10372.80	525.82	5.07	2—5	Bechtel & McIlraith, Davenport, Iowa
15623	Park Bailey's Queen 121892	12369.30	523.42	4.23	2—3	John H. Williams, Waukesha, Wis.
‡¶15628	Marina C. 113489	8481.80	491.84	5.80	2—5	Kathryn Musante, Falmouth, Va.
15625	Park's Grace 126723	10829.50	484.28	4.47	2—1	John H. Williams, Waukesha, Wis.
15611	Yeoman's Mixter Ella 124208	9482.10	483.74	5.10	2—5	Samuel J. Mixter, Hardwick, Mass.
15652	Gayoso Archer Girl 116780	9921.60	478.91	4.83	2—4	Gayoso Farm, Horn Lake, Miss.
‡15606	Rainbow Girl Lilly 115770	9710.90	473.97	4.88	2—5	F. W. Brandt, Fennimore, Wis.
15624	Park Bailey's Nancy 120263	10166.80	469.90	4.62	2—4	John H. Williams, Waukesha, Wis.
‡15645	Cora of Elk Mound Farm 119222	7277.90	461.49	6.34	2—3	L. A. Waidelich, Eau Claire, Wis.
15601	Little Minnie of Brice Farm 123667	7896.90	459.97	5.82	2—3	R. B. Caldwell, Chester, S. C.
15638	Imp. Foxburg's Milkmaid of Valet 144951	9102.60	420.13	4.62	2—2	C. Prescott Knight, Riverpoint, R. I.
15595	Grassland Zarilda 129939	7195.60	408.28	5.67	2—3	Robert & Herbert Scoville, Taconic, Conn.
¶15596	Grassland Fawn Frances 129937	7933.60	392.74	4.95	2—5	Robert & Herbert Scoville, Taconic, Conn.
15629	Imp. Content of King's Mills 149232	7232.80	360.63	4.99	2—4	Russell Grinnell, Exeter, R. I.
‡15617	Lassette 115211	7232.80	350.12	4.84	2—4	H. A. Wright, Seattle, Wash.
¶15634	Oak Ridge Effie's Columbia 123857	4969.40	335.52	6.75	2—0	Thomas F. Ryan, Oak Ridge, Va.
‡¶15621	Pansy of Prairie Ranch 119157	6425.00	325.35	5.06	2—3	Wichern Bros., Baraboo, Wis.
¶15609	Peggy of Egypt Mills 123648	6346.50	320.78	5.05	2—0	Egypt Mills Guernsey Club, Cape Girardeau, Mo.

Bulls Admitted to the A. R. by Daughters Whose A. R. Numbers Appear in Brackets

KING HELPMATE 37892 [11377-15533]
DEWDROP'S GOLDEN NOBLE 37756 [11081-15559]
GOLDEN LURALAND OF MINOT 40882 [10912-15594]
LEONA'S EQUAL 57117 [15498-15620]
MONARCH OF THE HOUGUE (R. G. A. S. 3396 P. S.) [10950-15626]
QUEEN'S FANCY (R. G. A. S. 4038 P. S.) [14085-15635]
MASHER OF LES CHEVALIERS (R. A. A. S. 196 P. S.) [10227-15642]
ITCHEN'S KING OF CHILMARK 42477 [13840-15542]
HEAUME'S SAILOR BOY (R. G. A. S. 3717 P. S.) [12017-15590]
MASTERPIECE OF EDGEMOOR 54842 [14346-15606]
BRAVO OF RICH NECK 4TH 50885 [14653-15621]
QUEEN'S GEORGE WASHINGTON OF INTERLOCHS 44735 [15558-15632]
DECEIT OF KING'S MILLS (R. G. A. S. 4108 P. S.) [14051-15636]
BEN BELL 58159 [14997-15644]
KING BRIGHT OF GLENBURNIE 38395 [14390-15652]

1 day test‡ 1 and 2 day test* Exceeds requirements by 100% or over° Class Leader† Farmers' Class*** Re-entries R Double Letter ¶

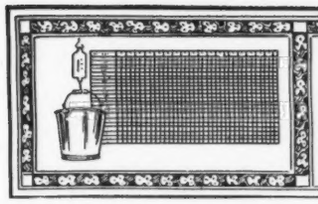

TEN LEADING COWS
IN THE SEVERAL CLASSES OF THE ADVANCED REGISTER

		Lbs. Milk	% B. F.	Lbs. B. F.	% of requirement
CLASS A Five Years and Over** Minimum Requirement 400.0 lbs. Butter Fat. Includes Both the Single and Double Letter Classes.	*Countess Prue 43785 A. R. 6909	18626.9	5.92	1103.28	275.8
	Murne Cowan 19597 A. R. 1906	24008.0	4.57	1098.18	274.5
	May Rilma 22761 A. R. 1726	19673.0	5.46	1073.41	268.4
	Nella Jay 4th 38233 A. R. 3194	20709.9	4.92	1019.25	254.8
	Langwater Nancy 27943 A. R. 1826	18783.5	5.39	1011.66	252.9
	Dairy Maid Queen of Spring Hill 74067 A. R. 8231	18180.7	5.56	1011.18	252.8
	Langwater Hope 27946 A. R. 1978	19882.0	5.05	1003.17	250.8
	Lillia of Iowa 2d 61500 A. R. 7589	18520.1	5.39	998.40	249.6
	Yeksa's Tops of Gold's Fannie 22362 A. R. 2394	19794.9	4.96	981.53	245.4
	My Fancy of Falcon's Flight 42999 A. R. 7296	18214.7	5.38	979.11	244.8
CLASS B Four and One-Half to Five Years** Minimum Requirement 381.8 lbs. Butter Fat. Includes Both the Single and Double Letter Classes.	Edna of Mountain View 70827 A. R. 8706	16151.6	5.78	933.05	234.7
	Marshie D. V. 67481 A. R. 6858	14729.9	6.21	915.05	229.0
	Dairymaid of Pinehurst 24656 A. R. 843	17285.3	5.27	910.67	234.5
	Kate of Farview 82754 A. R. 11926	19227.8	4.71	905.65	229.3
	Brookmead's Starlight 73133 A. R. 10041	17078.2	5.10	870.78	218.4
	Criterion's Clara Bella 76128 A. R. 12801	15709.3	5.45	856.21	217.4
	Georgiana's Dorothy 68387 A. R. 9074	17292.4	4.84	836.79	214.6
	Masher's Countess of Dellwood 72081 A. R. 7650	15274.9	5.45	832.23	218.0
	Brownie of Linwood 60747 A. R. 6804	16296.8	5.10	831.07	215.5
	Bessie of Orndale 88277 A. R. 10908	14588.4	5.69	830.40	211.0
CLASS C Four to Four and One-Half Years** Minimum Requirement 363.5 lbs. Butter Fat. Includes Both the Single and Double Letter Classes.	Norman's Missaukee Red Rose 89724 A. R. 10844	17527.2	5.14	900.70	239.3
	Pearl Rose of the Glen 47414 A. R. 4900	16855.6	5.25	884.21	231.8
	Langwater Zara 89273 A. R. 10362	14653.6	5.85	857.58	226.6
	Azucena's Pride 2d 24957 A. R. 1469	16203.9	5.28	855.70	232.7
	Murne's Apple Bud of A. D. F. 83445 A. R. 10067	14691.5	5.82	854.73	223.9
	Governor's Pauline 30472 A. R. 2441	14930.0	5.66	844.47	226.8
	Mixter Fairmaid 87594 A. R. 9828	14713.4	5.71	839.54	227.4
	Bob's Elderon Mable 97880 A. R. 15484—DD	16952.3	4.82	816.90	222.0
	Maple Glen Lady Pollyanna 73980 A. R. 11746	13925.6	5.86	816.66	216.8
	Imp. Ladock Jenny 67900 A. R. 7546	15453.3	5.24	809.79	212.9
CLASS D Three and One-Half to Four Years** Minimum Requirement 345.3 lbs. Butter Fat. Includes Both the Single and Double Letter Classes.	La Noce's May Rose 91329 A. R. 11788	18119.9	5.15	932.84	266.0
	Dolly Dimple 19144 A. R. 628	18458.8	4.91	906.89	256.5
	Cherub's Cora of Shorewood 83706 A. R. 9683	15498.9	5.61	869.56	246.8
	Pearl's Orpha 98424 A. R. 14851—DD	15149.6	5.47	828.94	239.1
	Rilma of Bay Cliffs 93480 A. R. 11549—DD	15684.7	5.24	821.70	232.9
	Rockingham Maid 94933 A. R. 12060	15433.2	5.32	820.42	229.6
	Clover of Pencoyd 3d 48274 A. R. 4832	14360.3	5.70	818.04	235.7
	Langwater Heroine 49483 A. R. 5292	16221.1	4.97	805.64	228.7
	Mignonette of Rich Neck 36828 A, R. 3054	14304.9	5.60	800.77	226.1
	Katonah's Glorianna 98643 A. R. 11183	15909.5	5.03	800.41	227.7
CLASS E Three to Three and One-Half Years** Minimum Requirement 327.0 lbs. Butter Fat. Includes Both the Single and Double Letter Classes.	Afterglow of Roughwood 84605 A. R. 10106	16815.7	5.22	878.16	255.1
	Jehanna Chene 30889 A. R. 2588	16186.7	5.33	863.36	251.1
	Dairymaid of Pinehurst 24656 A. R. 843	14562.4	5.91	860.26	260.3
	Imp. Donnington Goldie 5th 59866 A. R. 4811	17861.7	4.46	796.52	239.2
	Golden Secret's Pearl 77034 A. R. 8595	17044.6	4.66	794.40	230.1
	Beacon Hill Rose Queen 97102 A. R. 13797	15748.1	4.96	781.53	229.3
	Lassie of Rising Sun 92893 A. R. 12981	14038.2	5.54	777.26	234.3
	Lillia of Iowa 2d 61500 A. R. 7589	14239.3	5.43	773.03	233.5
	Glenwood's Buttercup 48137 A. R. 3224	13728.9	5.61	769.82	226.6
	Daisy of Chicona 94894 A. R. 13460—EE	12015.2	6.23	748.05	222.2
CLASS F Two and One-Half to Three Years** Minimum Requirement 308.8 lbs. Butter Fat. Includes Both the Single and Double Letter Classes.	Brightness of Indian Bridge 85110 A. R. 11524	14460.0	5.71	826.03	258.2
	Nella Jay of Pencoyd 77520 A. R. 8730	16325.6	4.97	810.63	250.3
	Katherine's Trixie 100396 A. R. 8580	18495.7	4.28	791.48	254.0
	Langwater Hope 27946 A. R. 1978	15078.8	5.13	773.59	247.8
	Imp. Pearl of Rocque a Boeuf 94324 A. R. 11671	12929.3	5.98	773.39	242.4
	Emmadine Masherlette 109227 A. R. 13265	16604.0	4.62	767.59	246.2
	Dorothy of Brookdale 103307 A. R. 11193	15927.7	4.80	764.51	235.5
	Jesebel of Edgemoor 52584 A. R. 6195	12434.9	6.02	748.32	239.1
	Mixter Faithful 101637 A. R. 11670—FF	12601.9	5.91	744.69	241.2
	Guernest Ruth 76671 A. R. 9392—FF	14357.2	5.17	742.88	231.9
CLASS G Under Two and One-Half Years** Minimum Requirement 290.5 lbs. Butter Fat. Includes Both the Single and Double Letter Classes.	Procris Snowdrop 120156 A. R. 14306	15487.7	5.31	822.17	278.8
	Shuttlewick Levity 101850 A. R. 13362	16896.7	4.76	804.44	273.8
	Ultra of Edgemoor 107121 A. R. 14056	13493.6	5.69	767.42	248.8
	Norman's Missaukee Red Rose 89724 A. R. 10844—GG	15122.3	5.03	760.72	254.3
	Ultra Celia 72478 A. R. 8206	12566.2	6.01	755.83	246.4
	Langwater Phyllis 70607 A. R. 6614	13288.4	5.62	746.23	244.7
	Brookmead's Dorothy 55715 A. R. 6082	14179.4	5.23	742.08	248.1
	White's Royal Lassie 111467 A. R. 15197	13407.2	5.53	741.16	244.1
	Merry Rose Maid 105929 A. R. 13048—GG	13138.4	5.63	740.00	244.2
	Cherry of Edgewater 38413 A. R. 3361	13454.2	5.45	732.97	241.0

Average Yield of 70 Class Leaders: 15965.22 lbs. Milk; 846.93 lbs. Butter Fat; 5.31 per Cent

The above are as they appeared Oct. 15, 1924

SUMMARY OF 18649 ADVANCED REGISTER RECORDS

	Records	Lbs. Milk	Lbs. B. F.	Per Cent.
Class A	5602	10670.01	527.27	4.942
Class B	1194	10257.48	511.59	4.987
Class C	1457	9896.25	498 46	5.037
Class D	1578	9556.25	484.01	5.065
Class E	1857	8974.75	451.10	5.026
Class F	2255	8685.41	436.51	5.026
Class G	4706	8361.16	417.54	4.994
	18649	9497.49	474.11	4.992

Milk Production

Best Year's Record 24008.0 lbs.
Av. Ten Largest Record 20248.28 lbs.

Butter Fat Production

Best Year's Record 1103.28 lbs.
Av. Ten Largest Records 1027.92 lbs.

HONORABLE MENTION

Largest record for which Certificate has been written since last issue of the JOURNAL: Cassie of Falcon's Flight 51286, Re-entry: 16086.80 lbs. milk; 763.50 lbs. of butter fat in Class A.

**Requirements: For each day over the minimum age add 0.1 lb. butter fat to the minimum requirements.

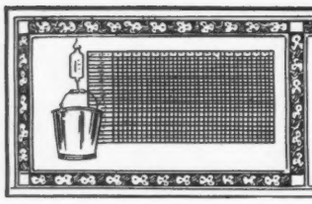

TEN LEADING COWS
IN THE SEVERAL CLASSES OF
THE ROLL OF HONOR

		Lbs. Milk	% B. F.	Lbs. B. F.	% of requirement
CLASS AA Five Years and Over** Minimum Requirement 400.0 lbs. Butter Fat. Must carry a calf for at least 265 days of the record.	Pearl's Dot 57445 A. R. 6140	19602.5	4.93	965.80	241.5
	Jean Du Luth Coronet 52816 A. R. 6392	20004.0	4.76	952.27	238.1
	Duchess Ruth 47060 A. R. 3523	14644.2	5.81	850.49	212.6
	Blossom of Bowood 62681 A. R. 7971	14079.7	5.93	835.40	208.9
	Elm Road Lady Rilma 65584 A. R. 14430	19003.4	4.39	834.36	208.6
	Janet of Prospect Hill 79916 A. R. 10473	18536.7	4.47	828.06	207.0
	Ashley's Queen 49257 A. R. 10769	16173.7	5.09	822.79	205.7
	Carwytham Queen 41121 A. R. 4456	15788.4	5.17	816.27	204.1
	Fern of Glenville 67181 A. R. 9112	15157.6	5.38	815.62	203.9
	Carrie of Hillhurst 34864 A. R. 5973	15307.8	5.32	814.83	203.7
CLASS BB Four and One-Half to Five Years** Minimum Requirement 381.8 lbs. Butter Fat. Must carry a calf for at least 265 days of the record.	Miss Bella of Rocky Reach 2d 68460 A. R. 12254	15084.0	5.47	825.31	206.8
	Park's Judith Beauty 76118 A. R. 8533	15338.8	5.01	768.50	196.0
	May Rose of Westbrook Farm 56445 A. R. 7991	15530.0	4.87	757.07	194.9
	Duchess France of Walnut Glens 3d 71860 A. R. 12072	15591.0	4.84	755.04	188.9
	Ingleside Queen May Rose 76205 A. R. 8873	13590.5	5.55	754.47	193.3
	Rose Queen of Edgemoor 79092 A. R. 14055	13130.9	5.67	744.32	186.5
	Beauty of Chicona 65537 A. R. 8111	13563.7	5.48	742.69	186.9
	Kate's Princess Jewel of Springcrest 63736 A. R. 9722	14683.1	4.97	729.22	185.3
	Imp. Polly Camp of Mara Alva 68154 A. R. 10374	12450.3	5.74	714.57	186.6
	Imp. Wyebrook Rose 69245 A. R. 6186	14872.1	4.78	710.21	179.8
CLASS CC Four to Four and One-Half Years** Minimum Requirement 363.5 lbs. Butter Fat. Must carry a calf for at least 265 days of the record.	Bob's Elderon Mable 97880 A. R. 15484	16952.3	4.82	816.90	222.0
	Linden Girl of Harbor Hill 3d 58625 A. R. 4651	15033.9	5.23	785.89	207.0
	Galaxy's Violet of Mara Alva 74195 A. R. 11525	13722.2	5.69	781.11	213.7
	Silver Star of Jean Du Luth 84246 A. R. 10460	14659.1	5.19	761.46	201.2
	Convent's Duvallerie's Yvonne 82012 A. R. 13059	13020.8	5.64	733.77	194.9
	Blanche of Sulphur Springs 82252 A. R. 13264	14209.4	5.16	732.84	194.1
	Masher's Pansy of Clover Lawn 89919 A. R. 10521	13474.9	5.22	703.76	191.2
	Langwater Gardenia 74565 A. R. 11422	13819.9	5.04	696.23	190.3
	Idyl of Koshkonong Place 48151 A. R. 5684	14466.3	4.74	685.98	182.5
	Brookmead's Heartsease 97571 A. R. 12162	11489.0	5.90	678.42	185.2
CLASS DD Three and One-Half to Four Years** Minimum Requirement 345.3 lbs. Butter Fat. Must carry a calf for at least 265 days of the record.	Pearl's Orpha 98429 A. R. 14851	15149.6	5.47	828.94	239.1
	Rilma of Bay Cliffs 93480 A. R. 11549	15684.7	5.24	821.70	232.9
	Katonah's Dew Drop 76698 A. R. 8584	16505.5	4.76	786.04	217.3
	Imp. Angulosa's Blanche of Langwater 110748 A. R. 14758	13562.3	5.39	730.40	208.3
	Lady Mary of Sunnygables 101475 A. R. 14487	15674.3	4.61	722.86	202.6
	Star's Welcome 99399 A. R. 14885	14215.7	5.00	710.36	199.3
	Milford of Bethany 65962 A. R. 7334	13727.6	5.16	708.81	195.2
	Langwater Fairy 97979 A. R. 15116	13605.0	5.14	699.48	197.6
	Clara's Lily of St. Croix 76288 A. R. 10749	10919.7	6.28	685.66	190.2
	Violet of Orchard Springs 102631 A. R. 15311	11934.5	5.71	680.92	188.0
CLASS EE Three to Three and One-Half Years** Minimum Requirement 327.0 lbs. Butter Fat. Must carry a calf for at least 265 days of the record.	Daisy of Chicona 94894 A. R. 13460	12015.2	6.23	748.05	222.2
	Brilliant Lassie 86452 A. R. 11008	13870.0	5.38	746.32	217.3
	Goldmead's Bright Star 102077 A. R. 14720	15233.5	4.78	727.71	215.2
	Clarabelle of the Rancho 121269 A. R. 11974	11890.3	6.08	723.32	219.3
	Missaukee Sally 103153 A. R. 13266	13199.2	5.47	722.15	210.0
	Daisy of Mobjack 85119 A. R. 12163	12860.3	5.61	722.07	213.1
	Golden Princess of Sunnygables 102966 A. R. 14741	15496.0	4.62	716.51	211.9
	Dairydette's Verena of Chippewa 88813 A. R. 12523	13368.8	5.22	697.87	207.6
	Early Dawn 83549 A. R. 11278	10882.6	6.31	686.70	208.0
	Lucky Girl of the Rancho 120783 A. R. 11818	15265.5	4.40	672.32	201.2
CLASS FF Two and One-Half to Three Years** Minimum Requirement 308.8 lbs. Butter Fat. Must carry a calf for at least 265 days of the record.	Mixter Faithful 101637 A. R. 11670	12601.9	5.91	744.69	241.2
	Guernest Ruth 76671 A. R. 9392	14357.2	5.17	742.88	231.9
	Golden Coronet of Jean Du Luth 81283 A. R. 10315	12253.5	5.95	729.66	231.3
	Ma Floreine 90747 A. R. 12100	11187.7	6.22	695.55	220.7
	Imp. Rosie II. of Vimiera 93734 A. R. 11356	13396.9	5.14	688.35	211.2
	Westview Eulalie 101869 A. R. 14431	12058.5	5.68	684.41	212.6
	Cherub's Promise of Shorewood 83709 A. R. 10800	12311.2	5.55	683.54	213.3
	Victor's Annie of Fern Crest 108419 A. R. 14760	13144.3	5.18	680.48	209.3
	Easter Lily of Shady Lane 111613 A. R. 14320	13452.6	5.00	672.77	214.5
	Maxim's Golden Bella 87940 A. R. 12073	11455.5	5.77	660.99	207.5
CLASS GG Under Two and One-Half Years** Mininum Requirement 290.5 lbs. Butter Fat. Must carry a calf for at least 265 days of the record.	Norman's Missaukee Red Rose 89724 A. R. 10844	15122.3	5.03	760.72	254.3
	Merry Rose Maid 105929 A. R. 13048	13138.4	5.63	740.00	244.2
	Imp. Prospect's Rose des Houards 89003 A. R. 7549	13157.8	5.52	726.85	247.4
	Tuscarora Ledyard Blossom 92158 A. R. 10732	12620.6	5.60	707.03	237.4
	Maple Glen Miss Frost 89053 A. R. 10888	13165.6	5.26	692.76	227.4
	Pearl's Rose of Beaver Ridge 63932 A. R. 7082	12390.4	5.56	688.80	225.5
	Minnehaha's Papoose 67732 A. R. 7211	11623.6	5.84	678.37	233.5
	Leda's Daisy Moon 102680 A. R. 13425	12260.8	5.43	665.95	220.1
	Dorothy of Walnut Grove 93060 A. R. 10959	13343.3	4.92	656.95	219.9
	Missaukee Sally 103153 A. R. 13266	12008.2	5.31	637.65	208.8

Average Yield of 70 Class Leaders: 14044.15 lbs. Milk; 741.29 lbs. Butter Fat; 5.28 per Cent

The above are as they appeared Oct. 15, 1924

SUMMARY OF 3089 DOUBLE LETTER RECORDS

	Records	Lbs. Milk	Lbs. B. F.	Per Cent.
Class AA	882	10160.55	508.59	5.006
Class BB	220	10160.11	507.38	4.994
Class CC	282	9499.44	477.09	5.022
Class DD	289	9367.48	469.76	5.014
Class EE	336	8857.03	448.01	5.058
Class FF	382	8544.61	450.43	5.272
Class GG	698	7966.31	408.68	5.130
	3089	9188.53	465.64	5.068

Milk Production

Best Year's Record 20004.0 lbs.

Av. Ten Largest Records 17918.87 lbs.

Butter Fat Production

Best Year's Record 965.80 lbs.

Av. Ten Largest Records 856.51 lbs.

HONORABLE MENTION

Largest Double Letter record for which Certificate has been written since last issue of JOURNAL: Margaret Black 49157 A. R. 15612: 12201.10 lbs. milk; 675.77 lbs. butter fat in Class AA.

**Requirements: For each day over the minimum age add 0.1 lb. butter fat to the minimum requirements.

TEN LEADING COWS
IN EACH OF THE SEVERAL CLASSES OF THE FARMER'S DIVISION

		Lbs. Milk	% B. F.	Lbs. B. F.	% of requirement
CLASS AAA Five Years and Over** (Minimum requirement 360 lbs. Butter Fat)	*Ada's Queen of Dean Valley 71095 A. R. 10119	11781.3	4.72	556.44	154.6
	Sharon Bell 76326 A. R. 8166	8912.6	6.15	548.12	152.3
	Stella's Lily 49984 A. R. 14482	11344.8	4.53	513.58	142.7
	Imp. Lady Fanny of La Grande Maison 57648 A. R. 13525	10394.0	4.85	503.63	139.9
	Iris's Lass 54838 A. R. 6663	10556.6	4.75	501.83	139.4
	Gilmore's Folly Girl 73600 A. R. 15236	9092.8	5.51	500.67	139.1
	Gertrude of Oak Hill 78328 A. R. 13998	8833.9	5.64	497.95	138.3
	Masher's Flavia 29972 A. R. 4106	10645.8	4.61	490.32	136.2
	Lord Butterfield's Folly Girl 62398 A. R. 14286	9409.1	5.03	473.68	131.6
	May Rose Lucretia 76320 A. R. 13476	8036.8	5.86	470.69	130.7
CLASS BBB Four and One-Half to Five Years** (Minimum requirement 341.8 lbs. Butter Fat)	Anton's Lucile Primrose 71074 A. R. 11493	10084.1	5.69	573.75	167.6
	Gilmore's Tipperary 82359 A. R. 14284	9253.7	5.11	472.97	133.9
	Missy May Belle 73303 A. R. 12441	8351.3	5.59	466.87	130.1
	Trevose Maid 76616 A. R. 12793	10699.4	4.31	461.37	130.8
	Yeksahurst Maude 82528 A. R. 13888	8552.7	4.84	413.99	118.9
	Sequel's Rosy of Maple Grove 86385 A. R. 11861	7414.2	5.54	410.75	114.5
	Louise of Lu-Alyn 3d 82142 A. R. 9305	7338.4	5.44	399.00	114.8
	Lord Rose Mar's Neshobe 75148 A. R. 12778	6870.5	5.76	395.46	115.3
	Goldy's Gladys of Rose Point 75265 A. R. 13119	8229.3	4.79	394.57	111.5
	Miss Jennie Wren 64231 A. R. 10300	8245.2	4.73	390.31	108.9
CLASS CCC Four to Four and One-Half Years** (Minimum requirement 323.5 lbs. Butter Fat)	Sharon Bell 76326 A. R. 8166	9171.9	5.90	541.36	165.5
	Gilmore's Y. Girl 90004 A. R. 15026	9303.4	4.89	455.02	137.9
	Jewel of Tile Spring Farm 79760 A. R. 12174	7731.4	5.43	420.08	129.3
	Cowslip of Little Farm 109960 A. R. 14230	7391.3	5.66	418.58	122.8
	Mixter Vesta Dean 79730 A. R. 12547	9555.0	4.32	412.30	122.5
	Clover Lawn's Fancy 81057 A. R. 13208	7963.3	5.15	410.22	122.6
	Dorothy's Star's Choice Maiden 82981 A. R. 14214	6695.7	5.87	392.82	116.6
	Beauty's Yeksa of Spring Ridge 85327 A. R. 13273	6470.6	5.52	357.41	107.2
	Vida of The Dudley 95499 A. R. 13611	7152.5	4.66	332.96	100.8
CLASS DDD Three and One-Half to Four Years** (Minimum requirement 305.3 lbs. Butter Fat)	Dora's Ida of Grove Farm 89200 A. R. 13211	8313.7	5.61	466.20	150.2
	Gerar Richmond 80034 A. R. 12675	7826.4	5.89	461.17	143.1
	Yeksa Queen of Bailey Falls 88398 A. R. 13204	8477.0	5.18	439.47	137.1
	Azalia's May Rose 83369 A. R. 12695	8823.9	4.89	431.29	134.1
	Deer of Falmouth 81594 A. R. 12922	7540.5	5.33	401.98	125.8
	Mayflower Jehanna 77092 A. R. 11466	7841.9	5.08	398.03	123.7
	Primrose's Newgrove Queen 101443 A. R. 13450	7106.2	4.41	313.64	100.1
	Clara of The Dudley 95504 A. R. 13610	6584.6	4.73	311.43	101.7
CLASS EEE Three to Three and One-Half Years** (Minimum requirement 287.0 lbs. Butter Fat)	*Foshay's Jeanette 100220 A. R. 13665	8345.0	5.62	468.68	157.2
	Margery Verna 81960 A. R. 10659	8587.3	5.09	436.67	148.6
	Cherry of Tile Spring Farm 90661 A. R. 12345	7743.0	5.27	408.10	141.4
	Brookdale Bettie 105672 A. R. 13313	7142.6	5.54	395.86	135.8
	Reaper's Rosemary of Oak Hill 90428 A. R. 13411	7564.6	5.20	393.65	129.2
	Imp. Flossie Lee of Jean Du Luth 93870 A. R. 12638	7431.6	5.21	387.04	126.9
	Lady Consolation of Haddon 85031 A. R. 12074	7519.0	5.05	379.84	127.7
	May Rose Goldleaf 87034 A. R. 12971	7921.6	4.79	379.16	126.3
	Martha's Butter Maid of Oak Hill 91445 A. R. 13999	8780.3	4.32	379.01	125.3
	Madge of York 90497 A. R. 13305	6764.8	5.56	376.40	123.6
CLASS FFF Two and One-Half to Three Years** (Minimum requirement 268.8 lbs. Butter Fat)	Mayflower's Fawn Face 92475 A. R. 13794	8503.4	5.20	442.06	155.3
	*Elmway's Harriet 119208 A. R. 15594	6755.3	5.97	403.13	147.8
	Cifs's Pearl 90009 A. R. 11780	7851.1	4.99	391.94	139.3
	Buckeye Patience of Davis Farms 108582 A. R. 14481	7278.9	5.20	378.38	139.3
	Galaxy May of Chestnut Ridge 97031 A. R. 13338	7376.0	5.04	371.81	131.1
	Cifs's Beauty 103350 A. R. 13767	6666.4	5.57	371.47	135.1
	Queen's Ruby 95304 A. R. 12418	6563.7	5.63	369.88	135.0
	Fanstay's Kala 103816 A. R. 14152	6845.5	5.26	359.74	131.8
	Elsie of Clover Leaf Stock Farm 105032 A. R. 15408	6683.9	5.18	345.99	123.7
	Rose Girl of Oak Hill 98013 A. R. 13726	7496.7	4.55	341.29	119.5
CLASS GGG Under Two and One-Half Years** (Minimum requirement 250.5 lbs. Butter Fat)	Queen of Greenvale 94039 A. R. 11774	7680.8	5.26	403.82	153.3
	Stockdale Lassie 97703 A. R. 12505	9094.6	4.44	403.63	153.4
	Tuscarora King's Betty 104358 A. R. 12779	7198.5	5.52	397.36	156.7
	Cora's Tristan of Spring Ridge 101823 A. R. 13272	8340.9	4.66	388.92	145.0
	Foshay's Jeannette 100220 A. R. 13665	6580.6	5.66	372.66	140.5
	Goldseeker's Nellie of Stockdale 115665 A. R. 15066	7013.3	5.26	369.82	140.7
	Brechinwood's Fashion Violet 149325 A. R. 15287	6503.7	5.34	347.17	134.4
	Gilmore's Tilda 118067 A. R. 14285	6833.4	5.01	342.04	135.6
	Viburnum of Weedywold 94669 A. R. 13074	6374.5	5.35	341.17	127.7
	Valentine Sequel's Lassie o'Brechinwood 105714 A. R. 13514	7184.1	4.63	332.42	132.3

Average Yield of 67 Class Leaders: 8068.97 lbs. Milk; 416.10 lbs. Butter Fat; 5.16 per Cent

The above are as they appeared Oct. 15, 1924

SUMMARY OF 116 TRIPLE LETTER RECORDS

	Records	Lbs. Milk	Lbs. B. F.	Per Cent.
Class AAA	29	8734.88	431.01	4.934
Class BBB	12	8404.78	425.79	5.066
Class CCC	9	7937.23	415.64	5.237
Class DDD	8	7814.28	402.90	5.155
Class EEE	12	7660.38	391.95	5.117
Class FFF	16	6843.73	352.23	5.147
Class GGG	30	6524.37	326.75	5.008
	116	7631.67	385.47	5.051

Milk Production	Butter Fat Production
Best Triple Letter Record 11781.3 lbs.	Best Triple Letter Record 573.75 lbs.
Av. Ten Largest Records 10613.87 lbs.	Av. Ten Largest Records 522.77 lbs.

HONORABLE MENTION

Largest Triple Letter record for which certificate has been written since last issue of JOURNAL: Ada's Queen of Dean Valley 71095, Re-entry: 11781.30 lbs. milk; 556.44 lbs. butter fat in Class AAA.

*First appearance in this list. **Requirements: For each day over the minimum age add 0.1 lb. butter fat to the minimum requirements.

WHAT THE COWS ARE DOING

Their latest credits in the Advanced Register

SPECIAL NOTE: This list contains the monthly and total credits as checked at the time of going to press. Any omissions or back credits given signify that either data had not been received in time or are held pending verification. These credits are subject to verification and correction until final approval and acceptance and are all made on the two-day basis except where specially noted.

Name and Number	Class	Days	Month	Month Credit Lbs. Milk	Month Credit % Fat	Month Credit Lbs. B. Fat	Total Credit Lbs. Milk	Total Credit Lbs. B. Fat
ADAMS, W. R., HIGHLAND STOCK FARM, MANKATO, MINN. 1 day test.								
Beauty Queen of Highlands 103237	C	198	Aug	923.1	5.17	47.72	6867.8	356.60
Grace's Duchess of Highlands 130279	G	282	Aug	929.7	5.20	48.34	9118.1	508.70
Lassie's El Mere 104296	C	181	Aug	1155.7	5.16	59.63	8421.9	410.33
Mara's Beauty of Highlands 99245	B	319	Aug	888.5	4.95	43.98	10574.5	557.24
Margaret's Sugar-foot of Highlands 115736	E	258	Aug	840.4	5.31	44.63	7635.8	420.29
Tessie Highlands 81850	A	275	Aug	1118.3	4.91	54.91	11395.6	579.45
ALEXANDER, WALTER, BONNIE DOON FARMS, WAUSAU, WIS. 1 day test.								
Belle of Bonnie Doon 115807	E	165	Aug	957.9	4.81	46.07	6585.2	304.80
Foremost's Rosebud of Dassel 128876	G	121	May	886.9	5.44	48.25		
		151	June	835.9	5.35	44.72		
		182	July	784.3	5.24	41.10		
		213	Aug	726.6	5.73	41.63	6029.6	319.21
Heather Bell of the Prairie 112664	E	283	Aug	506.9	4.81	24.38	9224.8	417.92
Maid of Chesney Farms 74222	A	314	Aug	631.0	6.37	40.19	8789.0	505.69
AMES, JOHN S., LANGWATER FARM, NORTH EASTON, MASS.								
Imp. Bailloterie's Rose of Langwater 137103	D	123	Aug	1307.5	4.80	62.76	5886.7	273.84
Imp. Beauty's Flora of Langwater 137139	E	31	Aug	1079.3	4.95	53.43		
s. Sailor Boy's Honour R. G. A. S. 4316 P. S.								
d. Levonia's Beauty of Grand Fort III. R. G. A. S. 18870 P. S.								
Langwater Clara 127874	G	241	Aug	779.4	5.73	44.66	7452.4	393.23
Langwater Sunshine 98359	A	23	Aug	1070.8	4.74	50.76		
s. Langwater Steadfast 31672 A. R.								
d. Mottled Gold of Langwater 85675 A. R. 8048								
Imp. Mignon's Polly of Oaks Farm 137132	F	183	Aug	1045.1	4.72	49.33	7433.2	324.57
Primrose of Langwater 104538	E	344	Aug	753.9	5.08	38.30	12630.9	591.64
Rose of Langwater 2d 122379	F	162	Aug	852.2	5.24	44.66	5333.1	261.48
Imp. Slogan's Jess of Langwater 149218	A	61	Aug	1149.9	3.91	44.96	2294.6	92.01
Upland's Agnes 104826	E	365	Aug	434.9	6.34	27.57	12289.0	612.85
ANDRUS, H. F., YONKERS, N. Y.								
Imp. Morwenna of Westview Farm 149241	G	316	Aug	688.8	5.90	40.63	9082.4	480.85
ATWOOD, HOWARD, ORCHARD VIEW FARM, BOLTON, MASS.								
Albamont Bluebell 94657	B	353	Aug	759.6	4.82	36.61	11105.1	536.57
Ethel of Cumberland 125705	E	88	Aug	939.5	5.00	46.98	2793.7	133.11
Favorite's Margaret 92310	B	235	Aug	1170.9	5.30	62.06	10003.7	503.43
Jeannie's Jean 104202	D	305	Aug	860.4	5.12	44.05	9511.1	463.35
Lady Frances Falwick 87011	A	67	Aug	1277.3	5.30	67.70	2799.4	144.56
AUSTIN, R. J., LISETER FARMS, NEWTOWN SQUARE, PA.								
Princess Mary of Harriton 132317	E	365	Aug	737.9	4.74	34.98	8841.2	413.09
AYERS, W. LENDALL, AYERSDALE FARMS, AUGUSTA, MAINE.								
Dorothy Glen of Spaulding Farm 69643	A	229	Aug	1091.8	6.06	66.16	8559.8	469.63
BACON, ROBERT, MRS., THE ROBERT BACON FARM, WESTBURY, N. Y.								
Aster of Fernbrook 106936	C	175	Aug	1005.3	5.67	57.00	7665.3	372.39
Saugerties Romana 132574	G	181	Aug	992.1	5.68	56.35	6048.3	301.38
Ultra Freesia of Fernbrook 106934	D	253	Aug	1128.3	6.38	71.99	10048.8	554.52
BALDWIN, DWIGHT, MAPLE RIDGE FARM, WESTBORO, MASS.								
Upland's Maid 124524	F	62	Aug	1294.5	4.23	54.76	2539.5	108.79
BALLARD BROS., BALLARD FARM, NILES, MICH. 1 day test.								
Bluebell of Ballard Farm 128914	G	200	Aug	485.5	5.13	24.91	3970.9	194.36
Lady Gay of Ballard Farm 128911	G	234	Aug	476.9	5.10	24.32	5028.9	257.11
Lucy of Ballard Farm 124058	F	249	Aug	602.7	4.35	26.22	6861.5	315.11
Rosamond's Lass of Ballard Farm 128913	G	147	Aug	700.6	3.63	25.43	3971.8	160.39
BARBOUR, W. T., BRIARBANK FARM, BIRMINGHAM, MICH.								
Briarbank Janoca 126555	G	244	Aug	620.2	5.30	32.87	6013.2	332.47
Briarbank Pava 140200	G	199	Aug	501.1	5.55	27.81	4437.5	236.92
BARKER, M. J., JR., BEARDSLEY FARMS, GARRETTSVILLE, OHIO.								
Pauline of Shady Lawn Guernsey Farm 96386	A	25	Aug	1243.3	4.34	53.96		
s. Paul Poster of Drury Lane Farm 46823 A. R.								
d. Prudence of Drury Lane Farm 76591								
Primrose Dame 98494	A	16	Aug	653.0	4.30	28.08		
s. Paul Poster of Drury Lane Farm 46823 A. R.								
d. Imp. Lihou Bell II. 36427								
BARKER, M. J., JR., MRS. BEARDSLEY FARMS, GARRETTSVILLE, OHIO.								
American Freda of Buena Vista 118599	G	334	July	451.7	5.60	25.30		
		365	Aug	458.6	5.30	24.31	6987.1	373.66
Imp. Freda of Guernsey Home Farm 74102	A	365	July	564.7	5.79	32.70	9859.1	558.99
BASSE BROS., WILLALVIN FARM, WEST ALLIS, WIS. 1 day test.								
Annabelle of Willalvin Farm 105912	C	62	July	1230.6	4.02	49.47		
		93	Aug	1099.1	3.80	41.77	3565.0	142.13
Clovernook's Queen Ada 81937	A	122	Aug	1428.5	4.22	60.28	6229.5	266.93
Fanny of Willalvin Farm 117443	E	286	Aug	579.4	5.01	29.03	8179.2	437.59
May Primrose of Willalvin Farm 102659	B	49	July	1019.0	4.57	46.57		
		80	Aug	998.2	4.36	43.52	2588.3	117.79
May Starlight of Willalvin Farm 82854	A	316	Aug	666.1	6.00	39.97	11777.2	642.56
Pearletta of Willalvin Farm 112718	D	213	Aug	933.5	4.85	45.27	7501.2	358.77

Willalvin Farm's May Bee 123794	E	28 July	1104.9	4.46	49.28			
		59 Aug	1094.2	4.17	45.63	2199.1	94.91
s. Shoreland King 47005 A. R.								
d. Mae of Willalvin Farm 66198 A. R. 7980								
Willalvin's Royal Pearline 127323	G	326 Aug	544.7	4.85	26.42	7746.6	361.68
Willalvin's Royal Starlight 124756	G	305 Aug	804.2	5.47	43.99	8906.4	472.25

BEALL, F. H. & J. L., BEALLMONT FARM, LINWOOD, N. C.

Browneyes Susan of Sunny Side 105000	A	342 Aug	393.6	5.08	19.99	7937.3	383.89
Cute Dombey of Mara Alva 90548	A	244 Aug	587.5	4.84	28.44	6146.9	279.09
Equal of Beall-mont 98261	B	213 July	795.0	4.44	35.30		
		244 Aug	638.8	4.74	30.28	7094.8	311.99
Equal's Daisy of Beall-mont 126499	G	275 Aug	365.2	4.87	17.79	4433.1	214.76

BECHTEL, GEORGE M., WYANET FARMS, DAVENPORT, IOWA. 1 day test.

Princess Lucy of Braeside 2d 129725	G	175 Aug	772.9	5.06	39.11	4854.7	223.37
St. Austell Catherine 135340	B	112 Aug	905.6	3.80	34.41	3161.1	119.83
Stella of Jericho 91916	C	358 Aug	410.7	5.40	22.18	9304.8	425.79

BINGHAM, LELAND C., EDINHAM FARM, NEW MILFORD, OHIO. 1 day test.

Halfred Farms Hazel 116618	E	219 Aug	640.9	5.02	32.17	4991.1	260.07
Woodvale Masher's Frances 72166	A	91 July	958.1	4.18	40.05		
		122 Aug	950.9	4.22	40.13	4269.1	181.54
Woodvale Queen Fancy 113840	E	122 Aug	834.9	4.44	37.07	3867.4	177.99

BLAHNIK BROS., KODAN GUERNSEY FARM, ALGOMA, WIS. 1 day test.

Pauline of Kodan 110933	D	217 Aug	1044.5	5.00	52.23	7723.0	403.88

BLAHNIK, JACOB J., KODAN GUERNSEY FARM, ALGOMA, WIS. 1 day test.

Balm of Sarnia 120518	E	202 Aug	605.2	5.10	30.87	5293.5	226.64
Belva of Linwood 64453	A	232 Aug	680.9	5.09	34.66	6865.4	290.67

BOLTON, CHESTER C., FRANCHESTER FARMS, SOUTH EUCLID, OHIO.

Florrie's Daisy 121125	F	240 Aug	629.0	4.19	26.36	5432.6	253.92
Florrie's Dot 121467	G	271 Aug	647.2	4.53	29.32	6727.3	314.87
Florrie's Lassie 121124	F	287 Aug	605.0	4.97	30.07	6173.2	316.92
Florrie's Primrose 121126	G	347 Aug	576.9	5.20	30.00	7541.2	383.83
Florrie's Starlight 126963	F	82 Aug	752.3	4.89	36.79	1962.0	95.30

BOWEN & GIEZENDANNER, OAK LAWN FARM, BARRON, WIS.

Elm Road Lydia 70793	A	136 Aug	1488.2	4.32	64.29	7410.7	336.49

BRIGGS, GLENN F., GLENDORA FARM, AUBURN, N. Y.

General's Joy 97067	A	130 Aug	1328.8	4.52	60.06	5991.4	251.62
Peterkin's and Georgianna's Mollie S. 106656	C	107 Aug	1617.9	4.68	75.72	6063.3	286.33

BRILL, GEORGE A., ELK MOUND, WIS. 1 day test.

Laddie's Miss Surprise 101394	C	362 Aug	547.6	6.32	34.61	8149.6	514.72
Linden Lou Etta 122607	F	341 Aug	400.8	5.93	23.77	6614.3	347.82

BRILL, JOHN J., ELK MOUND, WIS. 1 day test.

Betty Zane of Oakwood 106620	D	315 Aug	446.9	5.11	22.84	7274.4	366.60
Sunny Brook 75301	A	182 Aug	928.7	3.51	32.60	7189.5	284.57
Sunny Brook's Beauty 139010	G	160 Aug	760.0	4.93	37.47	4734.8	229.06

BROWN, H. H., AURELIAN FARM, EAU CLAIRE, WIS. 1 day test.

Fairy of Aurelian Farms 87878	A	236 Aug	959.9	4.77	45.79	9511.8	436.77
Fairy's Fernwood of Aurelian Farms 100205	C	285 Aug	687.4	5.15	35.40	8888.4	440.72
Fernwood's Fairy of Bonnie Brae 62585	A	268 Aug	491.4	4.71	23.14	9535.1	410.19

BROWN, J. A., BROWN BULB RANCH, CAPITOLA, CALIF.

Blossy's Sequel 60996	A	109 Aug	1418.3	5.41	76.73	5099.0	257.90
Imp. Carmentica Vivandiere 57127	A	9 July	325.3	3.92	12.75		
		40 Aug	1362.3	3.92	53.40	1687.6	66.15
s. Vivandier R. G. A. S. 3290 P. S., A. R.							
d. Primrose II. du Sauchet 53611							
La Priscilla of Santa Cruz 111159	D	144 July	1089.3	4.77	51.96		
		175 Aug	947.0	5.22	49.43	6765.7	321.17
May Rose's Sweet Maggie 60995	A	84 Aug	999.4	5.52	55.17	2957.7	151.26
Imp. Sarah IV. 53615	A	222 Aug	1091.8	5.03	54.92	7985.4	401.20

BROWNING, P. W., MOUGHON FARM, RIVERDALE, MD. 1 day test.

Keene Valley Marigold 124901	F	140 Aug	812.5	4.80	39.00	4121.6	201.83
Mandy Ann of Pine Ridge 100192	A	322 Aug	1024.6	4.34	44.47	14304.4	613.84
Masher's Morning Glory of Moughon 132384	G	50 Aug	1010.1	4.14	41.82	1577.0	65.40
Merrymaid of Moughon 126440	G	110 Aug	1088.6	4.38	47.68	4011.7	177.48
Rosetta of Pine Ridge 105829	C	275 Aug	966.5	5.38	52.00	11447.6	553.22
Strontia Charity 107700	B	120 Aug	1140.3	4.16	47.44	4726.2	189.54

BUCKLEY, H. H., CATHEDRAL FARMS, ONEONTA, N. Y.

Cathedral Kate 126395	G	272 Aug	1282.5	5.13	65.79	12636.1	615.27
Cathedral Polly 121755	E	95 Aug	1343.8	4.63	62.22	4451.2	209.08
Jennie's Caroline of Farview 99305	B	134 Aug	1084.0	4.81	52.14	5486.0	253.31
Minuet Mapleton 100211	B	3 July	134.7	4.71	6.34		
		34 Aug	1592.6	4.71	75.01	1727.3	81.35
s. Upland's Caesar 40788 A. R.							
d. Zenda Mapleton 49394 A. R. 5355							

CALDWELL, R. B., HAZELWOOD FARMS, CHESTER, S. C.

Imp. Aurora of Mara Alva 75349	A	166 Aug	918.8	4.90	45.02	6104.7	267.53
Ben Hur's Alpha 87868	A	89 Aug	1029.9	5.65	58.19	2842.7	151.04
Brilliant of Brice Farm 134720	G	172 Aug	701.7	5.62	39.44	4642.7	251.85
Evergeen Hope 82827	A	11 July	521.0	4.32	22.51		
		42 Aug	1504.9	4.32	65.01	2025.9	87.52
s. Dudley's Glenwood of Elmcourt 37245 A. R.							
d. Marie of Fritzlyn 58031 A. R. 7088							
Lady Hanes of Valevue 94565	B	260 Aug	865.5	5.23	45.27	8394.0	418.59
Lady Marie of Brice Farm 102150	C	264 Aug	714.3	6.14	43.86	7768.7	438.24

CALIFORNIA, UNIVERSITY OF, DAVIS, CALIF.

Ivy's Girl of Oak Hill 111137	D	169 Aug	1420.5	4.54	64.49	8177.9	335.87

***CASSEL, I. A., MAPLE LAWN FARM, HARLEYSVILLE, PA. 1 day test.**

Overbrook Blondy 109427	D	131 Aug	680.7	5.71	38.87	3410.3	196.75
Valentine Girl of Homestead 102537	C	181 Aug	768.6	4.84	37.20	5619.9	260.82

*Tested by the National Farm School.

CHEQUAMEGON GUERNSEY ASSOCIATION, ASHLAND, WIS. 1 day test.

Chequamegon's Cherry of Vrangue 104498	D	322 Aug	710.9	5.47	38.89	8807.4	455.28
Chequamegon's Ethel 118630	F	275 Aug	512.2	4.50	23.05	5192.6	217.98
Chequamegon's Flossie 115398	F	290 Aug	497.4	5.39	26.81	6740.9	334.63
Chequamegon's Golden Gloriana 128487	G	96 Aug	730.5	4.94	36.09	2397.3	125.41
Chequamegon's Leona 127354	G	244 Aug	580.3	5.00	29.02	5091.3	241.06
Chequamegon's Pearl of Barksdale 104497	D	331 Aug	548.8	6.15	33.75	7097.6	421.52
Chequamegon's Rosebud 127269	G	244 Aug	484.9	5.01	24.29	4546.3	215.65

Chequamegon's Snow Bird 116534	F	315	Aug	423.5	6.64	28.12	5267.5	298.33
Fern of Eastside 59479	A	204	Aug	788.2	5.05	39.80	6765.8	347.84
Golden Pet's Granddaughter 91863	A	81	July	1047.7	3.93	41.17		
		112	Aug	983.9	4.15	40.83	3966.9	159.60
Luella of Apple Ridge 78261	A	325	Aug	575.4	4.74	27.27	8076.1	384.17

CLAUSING, JULIUS, GUSANNA FARMS, GRAFTON, WIS. 1 day test.

Countess of Gusanna Farms 126072	G	328	Aug	586.1	4.38	25.67	6860.7	303.04
Elsir's Beauty of Gusanna Farm 109587	E	365	Aug	355.5	5.40	19.20	10685.3	574.24
Glenwood's Clio of Gusanna Farm 79414	A	156	Aug	1172.0	4.51	52.86	6295.0	264.42
Ladysmith of Gusanna Farm 100160	C	268	Aug	1068.0	4.64	49.56	10394.2	449.33
Pride of Gusanna Farms 126073	G	309	Aug	600.6	5.39	32.37	6347.9	356.93
Rose of Gusanna Farms 117438	F	347	Aug	468.9	5.61	26.31	6760.3	364.80
Tirsey of Gusanna Farm 79416	A	157	Aug	1036.7	4.77	49.45	5996.1	266.98

CLEVELAND CHARLES D., SUNNYBROOK FARM, EATONTOWN, N. J.

Monarch's Ideale 70042	A	113	Aug	1556.4	5.08	79.07	6240.8	319.91
Sunnybrook Royal Beauty 148464	G	23	Aug	823.3	3.81	31.37		
s. Saugerties Royal Prince 59532								
d. Sunnybrook Belladonna 96041 A. R. 15422								

COMPTON BROS., VALLEY JUNCTION, IOWA.

Cherry Rose of the Prairie 83508	A	58	Aug	1225.3	4.22	51.71	2284.4	93.76
Florinda's Best 108602	D	290	Aug	567.8	4.90	27.82	8464.8	382.93
Honey of Chesney Farms 87466	A	176	Aug	1102.3	5.55	61.18	7499.7	379.61
Kitchener's Memory of Tarry-a Wile 112906	E	361	Aug	1035.0	4.47	46.26	7816.2	355.74
Maisie of Liberty Prairie 126272	G	224	Aug	761.1	5.15	39.20	6457.5	312.60
Meadow Glen Pridelet 125004	C	66	July	1554.2	4.28	66.52		
		97	Aug	1310.1	4.57	59.87	4702.7	203.70
My May Rose of the Prairie 80259	A	139	Aug	853.1	4.51	38.47	4532.9	193.84
Princess Ona of Iowanola 103276	D	319	Aug	729.7	6.50	47.43	10276.1	584.55

COMSTOCK, GEORGE, CARLTON FARMS, MONTROSE, PA. 1 day test.

Bess Purism 75710	A	213	Aug	748.4	4.99	37.35	5781.8	263.83
Carlton's Fairy 122454	E	153	Aug	674.8	5.65	38.13	4206.1	194.98
Favorite's Folly 113439	E	305	Aug	248.1	5.25	13.03	3960.8	188.38

CONKLE & RICHEY, SHREVE, OHIO. 1 day test.

Duchess Ethel of Tod Farm 94940	A	305	Aug	868.6	5.20	45.17	11378.9	525.15
Governor's Favorite Rose 95619	A	139	Aug	1305.3	4.28	55.87	6077.0	265.92
Rose of Plain View 89580	B	291	Aug	805.0	5.40	43.47	10219.1	516.26

CONNECTICUT AGRICULTURAL COLLEGE, THE, STORRS, CONN.

Ellen Emerald Storrs 118516	D	17	Aug	568.4	3.94	22.39		
s Grasslands Comet 55931								
d. Emerald Joffre 95420								
Lassie Lute Storrs 134118	G	129	July	781.9	5.56	43.47		
		160	Aug	730.7	5.33	38.95	4160.5	212.54
Moorland Margaret 136275	C	56	July	1127.3	3.93	44.30		
		87	Aug	1039.3	4.57	47.50	3095.7	126.83
Salient Sunbeam Storrs 123078	G	331	July	1136.0	4.47	50.78		
		362	Aug	1030.1	4.50	46.35	12742.6	556.26

COOPER, GEORGE C., CRAIGAMOOR FARM, SUPERIOR, WIS.

Craigamoor Cherry 98405	D	365	Aug	294.0	6.13	18.02	7493.6	417.58
Craigamoor Cleopatra 124707	E	19	July	603.1	4.02	24.24		
		50	Aug	1123.1	4.29	48.18	1726.2	72.42
s. Craigamoor May King 6th 59495								
d. Craigamoor May King's Daisy Moon 94516								
Craigamoor Grace George 96916	C	365	Aug	810.7	5.67	45.97	9429.5	543.71
Craigamoor Lucille 107189	C	143	Aug	834.1	4.80	40.04	4799.0	218.57
Craigamoor May King's Dottie Dimple 99042	B	153	July	1152.2	4.98	57.38		
		184	Aug	1031.2	4.54	46.82	7485.5	353.74
Craigamoor Patience 124704	E	184	Aug	757.3	5.33	40.36	5242.1	272.48
Craigamoor Vernette's Daisy Moon 94517	A	8	June	343.9	4.05	13.93		
s. Craigamoor May King 40382 A. R.								
d. Craigamoor Vernette 56146 A. R. 6592								
Tim's Gail of The Balsams 84176	A	268	Aug	760.5	5.07	38.56	8475.4	417.84

COOPER, MINNIE A., CRAIGAMOOR FARM, SUPERIOR, WIS.

Craigamoor Delores 107196	D	239	Aug	838.1	5.08	42.58	6870.2	343.50

COTTING, CHARLES E., CHEDCO FARM, BERLIN, MASS.

Imp. Clara's Nutmeg of Maple Lodge 143212	A	55	Aug	1295.3	4.37	56.60	2199.1	94.83
Forestdale Deanie Girl 125142	G	326	Aug	549.2	6.40	35.15	7126.1	418.10
Langwater Francesca 127249	G	230	Aug	704.6	5.06	35.65	6183.6	290.30

COX, LOUIS S., RANDOT FARM, METHUEN, MASS.

Randot Bab 106380	B	225	Aug	1268.2	5.22	66.20	10266.5	497.00
Randot Belle 3d 106382	C	100	Aug	906.5	5.42	49.13	3248.0	164.30
Randot Betsy 106373	A	86	Aug	1502.8	5.33	80.10	4418.0	214.27
Randot Betsy 2d 169266	F	25	July	704.2	4.36	30.70		
		56	Aug	840.2	4.95	41.59	1544.4	72.29
s. Pencoyd Randot 47205								
d. Randot Betsy 106373 A. R. 14718								
Randot Elsie 2d 106376	A	286	Aug	650.4	5.43	35.32	8026.2	435.85
Randot Glow 102668	C	224	Aug	854.8	5.50	47.01	7873.4	408.77
Randot Kate 106374	A	139	Aug	1222.0	5.24	64.03	6417.6	306.19
Randot Kate 2d 142820	E	219	Aug	701.6	4.57	32.06	6405.6	305.17

CROCKER, EARL D., BELLMATH FARMS, SENNETT, N. Y. 1 day test.

Maud Golden of Bellmath 104565	C	219	Aug	744.7	4.62	34.41	8035.7	364.01

CROCKER, H. C., & SON, BELLMATH FARMS, SENNETT, N. Y. 1 day test.

Julie of Bellmath 113608	E	260	Aug	776.1	5.17	40.12	9116.5	432.50
Lletha of Bellmath 56676	A	270	Aug	696.2	5.68	39.54	8210.4	404.48

CROZER, JOHN P., WEST FARM, UPLAND, PA.

Matie of Valley View 77493	A	151	Aug	1237.9	4.59	56.82	7243.2	322.65
May Jessie of Upland 80071	A	184	Aug	441.1	4.16	18.35	3800.8	179.29
Polly of West Farm 121463	F	136	Aug	812.0	4.40	35.73	4499.0	216.34

CULLUM, J. BARLOW, RIVEREDGE FARMS, READING, PA.

Imp. Billy's France II.'s Missie 37626	A	116	Aug	1229.7	3.99	49.07	5171.4	200.90

CURTIS, CHARLES W., LAKE FARM, MARLBORO, MASS.

King's Itchen Ruth 96335	A	234	Aug	878.8	6.13	53.87	7268.8	411.75
Lake Farm Meadowsweet 127287	G	167	Aug	864.5	5.11	44.18	5390.7	260.80
Lake Farm Poppy 135226	G	161	Aug	983.7	4.65	45.74	5533.6	252.07

DANE, E. B., "LONGWOOD," CENTER HARBOR, N. H.

Babette of Roughwood 124584	G	213	Aug	817.1	4.97	40.61	6429.8	320.60
Blanchflower of Longwood 128072	G	123	Aug	729.3	5.47	39.89	3313.4	175.60
Demonstrator's Garnet of Longwood 133316	G	114	Aug	756.9	5.19	39.28	2953.0	140.12
Demonstrator's Pearl of Longwood 128074	G	123	Aug	1065.0	5.01	53.36	4292.9	190.06
Demonstrator's Ruby of Longwood 127967	G	123	Aug	740.1	5.50	40.71	3143.2	168.66

Druid of Longwood 114218	E	213	Aug	706.4	5.01	35.39	5233.9	265.97
Honor Maid of Roughwood 88715	A	149	Aug	990.7	5.32	52.71	4977.3	245.68
Petunia of Longwood 97325	C	336	Aug	735.0	4.84	35.57	9463.3	479.19
Royalist's Fancy of Longwood 123279	F	213	Aug	777.9	4.67	36.33	5864.8	256.67

DANE, E. B., "ROUGHWOOD," CHESTNUT HILL, MASS.

Charity of Longwood 121121	F	269	July	693.1	5.39	37.36		
		300	Aug	675.9	5.75	38.86	7896.5	435.48
Demonstrator's Opal of Longwood 133320	G	29	July	986.5	3.68	36.30		
		60	Aug	1032.8	3.98	41.11	2019.3	77.41
s. Demonstrator of Roughwood 23133 A. R.								
d. Solace of Roughwood 88716								
Demonstrator's Topaz of Longwood 133321	G	7	June	181.7	4.46	8.10		
		38	July	1030.8	4.46	45.97		
		69	Aug	1056.3	4.26	45.00	2268.8	99.07
s. Demonstrator of Roughwood 23133 A. R.								
d. Docile of Longwood 92318								
Pansy of Roughwood 2d 133322	G	24	July	672.5	4.52	30.40		
		55	Aug	1020.3	4.56	46.53	1692.8	76.93
s. Regent of Roughwood 67926								
d. Pansy of Roughwood 70460								
Princess of Longwood 115663	F	358	July	585.9	5.84	34.22		
		365	Aug	128.9	5.84	7.53	8387.9	474.21
Sunshine of Longwood 123275	F	263	July	720.5	5.34	38.47		
		294	Aug	762.7	5.46	41.64	7367.2	404.94

DAYTON, M. O., JUNCTION CITY, OREGON.

Calypso's Katie 128623	F	92	Aug	760.9	4.66	35.46	2324.3	105.05

DEUTSCH, JAY B., BAY CLIFFS STOCK FARM, BIG BAY, MICH.

Bay Cliffs Glenwood Girl 125878	G	253	Aug	1151.5	4.96	57.11	10658.8	458.61
Ellenwood's Daisy 88483	A	135	Aug	1162.9	5.32	61.87	6098.1	301.90
Esther's Betty of Kentrevor 51589	A	264	Aug	996.1	5.04	50.20	11689.7	554.70
Jennie Robena of Dunferline 76159	A	295	Aug	844.6	4.25	35.90	13522.4	556.62
Lillian of Greenvale 80183	A	129	Aug	1548.5	4.42	68.44	7245.9	304.90
Missaukee Sally 103153	C	143	Aug	1143.7	5.30	60.62	5589.1	297.59
St. Austell Daybreak 81406	A	162	Aug	1369.8	4.61	63.15	7921.5	354.29
Sergeant's Maxie of Mountrose 105225	D	315	Aug	699.6	6.63	46.38	9801.9	605.51
Yellow Rose of Shadyside 92587	C	335	July	38.0	5.91	2.25		
				46.1	4.16	1.92		
		365	Aug	941.9	4.16	39.18	12942.7	567.78

DILLON, D. FRANK, SHADOW FARM, LEOMINSTER, MASS.

Imp. Angulosa's Daisy of Langwater 110752	C	123	Aug	809.4	4.50	36.42	3800.3	180.87
Constance of Pleasant View 2d 89879	A	67	Aug	1112.8	4.12	45.85	2437.7	105.20
May Rose Queen's Governor's Molly 94823	B	225	Aug	898.8	4.36	39.19	8599.0	364.63
May Rose Queen's Governor's Molly 2d 130875	G	123	Aug	578.1	5.14	29.71	2558.0	118.22
Pride's Louise 2d 85592	A	219	Aug	765.6	5.13	39.28	6289.1	308.61
Sachem's Climax Camilla 111460	B	6	July	185.1	4.47	8.27		
		37	Aug	984.9	4.40	43.34	1170.0	51.61
s. Sun Sachem of Sholan Farms 41332								
d. Paul's Climax Camilla 37520								
Sachem's Sylvia 120267	E	18	July	523.0	3.99	20.87		
		49	Aug	751.2	4.19	31.48	1274.2	52.35
s. Pride's Sun Sachem 58173								
d. Brighteyes' Sylvia of Mapleleaf Farm 48858								
Shadow Farm Louise 132603	G	207	Aug	529.0	4.70	24.86	4534.7	209.39

DOMASZEK, MATT, AMHERST JUNCTION, WIS.

Juanita's Morn 73440	A	331	Aug	1072.2	5.73	61.44	15765.6	839.77
New Hope Juanita 101278	C	231	Aug	790.2	5.48	43.30	10264.2	536.60
New Hope Prudence 101277	C	253	Aug	1378.9	4.49	61.91	12706.3	578.40
Prudence of Lake View 68384	A	356	Aug	665.6	5.40	35.94	14479.8	728.85

DOMASZEK, RAYMOND, AMHERST JUNCTION, WIS.

New Hope Fern 129373	G	209	Aug	1077.0	4.83	52.02	7253.9	350.68

DOUGLAS COUNTY WORK FARM, SOUTH RANGE, WIS.

Caribou Mehitabel 2d 109271	C	9	July	307.3	3.97	12.20		
		40	Aug	1138.3	4.52	51.45	1445.6	63.65
s. Bedalbert 51232								
d. Caribou Mehitabel 70974 A. R. 9048								
Caribou Obasan 2d 109270	D	153	Aug	750.4	5.04	37.82	4045.4	201.23
Douglasco Dorothy 146328	E	108	July	795.9	4.71	37.49		
		139	Aug	761.2	4.72	35.93	3671.1	170.40
Douglasco Frances 143894	G	305	July	423.1	5.47	23.14		
				19.3	4.26	.82		
		336	Aug	778.0	4.26	33.14	7451.7	387.87
Douglasco Jaqueline 143891	E	164	Aug	762.7	5.44	41 49	4562 3	233 74
Effaline's June 2d 103257	C	213	Aug	728.6	5.51	40.15	5707.6	292.66
Georgina's Dorothy 3d 103256	D	336	Aug	863.8	4.67	40.34	8248.1	490.46
Georgina's Patricia 103254	C	138	Aug	834.1	4.62	38.54	4090.7	182.84

DOYLE, M. J., COON TREE HILL FARM, PEPPERELL, MASS.

Imp. Foch's Pride of Rockingham 117211	D	90	Aug	1551.2	4.50	69.80	4555.0	198.61

EBY, MERVIN, LOOKWELL GUERNSEY FARM, WAKARUSA, IND. 1 day test.

Nora's Betty of Lookwell Farm 138686	G	150	July	1004.2	3.88	38.96	5371.9	199.14
Villiaze's Sunday of Avondale 76200	A	92	July	1288.3	4.36	56.17	3867.2	173.77

EIGHMY, FRANK W., MADISON, WIS.

Molly of Long View Farm 115978	F	275	Aug	566.5	5.17	29.29	6486.5	319.26

EMERSON, I. E., BROOKLANDWOOD FARMS, BROOKLANDVILLE, MD.

Brooklandwood Bon Bon 124580	G	326	Aug	759.6	4.99	37.90	9348.9	441.98
Brooklandwood Dew Drop 112314	F	311	May	794.4	6.05	48.06	7989.7	461.97
Brooklandwood Penelope 124579	G	200	Aug	812.4	4.64	37.70	5798.7	260.90
Brooklandwood Sally 124576	G	288	May	877.7	4.92	43.18	7553.7	364.87
Brooklandwood's May 97200	B	92	Aug	1237.8	4.52	55.95	3907.0	189.83
Brooklandwood Ultra Stella 105992	E	358	Aug	687.2	5.34	36.70	10613.2	490.92
Langwater Delight 47040	A	316	Aug	668.1	5.02	33.54	8816.4	442.61
Royal's May Queen of Pomeroy 79436	A	288	Aug	760.7	5.54	42.14	10916.4	486.48

EMMONS, LOUIS C., RIVERVIEW FARMS, SWARTHMORE, PA.

Jessica's Daisy of Pine Grove 134281	G	224	Aug	915.0	4.94	45.20	7512.9	348.29
May Rose Golden King's Dot 146446	D	184	Aug	1292.5	4.14	53.51	9494.8	351.61
Miladi Chene of Thornliebank 60301	A	265	Aug	1258.2	5.11	64.29	14701.4	724.58
Riverview's Itchen Daisy 130565	G	124	Aug	833.8	5.42	45.19	4317.8	188.03
Riverview's Miss Theckla 113090	E	170	Aug	918.1	5.53	50.77	6215.2	303.65
Riverview's Venetia 127295	G	146	Aug	915.6	5.58	51.09	5357.7	248.75

ERWIN BROS., SPRINGDALE FARM, BOWDIL, OHIO. 1 day test.

Imp. Governor's Ruby of the Vauquiedor 77191	A	282	Aug	522.3	5.76	30.08	7761.5	406.07

Marie Alice 72453	A	304	Aug	520.4	5.65	29.40	8730.3	423.13
Springdale May Alice 121449	E	103	Aug	796.4	4.65	37.03	3267.6	141.73
Springdale May Beauty 125850	G	244	Aug	704.8	5.45	38.41	5858.7	310.61
Springdale May Delight 129965	G	200	Aug	691.7	5.35	37.01	5343.7	268.64
Springdale May Lyndora 126067	G	302	Aug	677.3	4.70	31.83	8375.8	396.54
Springdale May Ruby 129966	G	172	Aug	703.1	5.55	39.02	4466.8	233.40
Springdale May Violet 129963	G	223	Aug	705.4	4.70	33.15	6080.2	287.88
Springdale Rose 112787	E	270	Aug	635.5	5.72	36.35	7415.6	375.71
Violet's Queen of Bon Ayre 103818	C	319	Aug	539.8	5.20	28.07	8302.8	388.49

EUDOWOOD SANATORIUM, TOWSON, MD.

Liberty of Sherwood 143669	F	237	Aug	648.0	4.90	31.75	7604.0	345.13
Sequel's Rushbrooke's Beauty 63716	A	286	Aug	921.0	5.48	50.47	11132.5	566.75

FAHRNEY, E. C., FAHRNWALD FARM, OSHKOSH, WIS.

Fern of Hickorydale 111605	D	318	Aug	733.5	4.76	34.91	9470.6	407.24
Goldseeker's Chena of A. D. F. 94591	A	213	Aug	715.1	4.94	35.33	6167.7	281.87
Nana of Inverness 73092	A	302	Aug	987.0	5.23	51.62	12384.5	583.73

FAHRNEY, E. H., LINDENWOOD FARM, OSHKOSH, WIS.

Ilene of Sarnia 94381	A	123	Aug	1622.7	4.56	74.00	6828.1	282.67

FARRELL, MARGARET BRADY, MAPLE MANOR FARM, NIVERVILLE, N. Y.

Gayhead's Ultra Rose 85326	A	310	Aug	1361.1	5.12	69.69	15108.6	748.69

FAXON, S. B., BLUE BARNS FARM, SCHENECTADY, N. Y. 1 day test.

Marion Mac 34818	A	153	Aug	1165.4	4.25	49.53	6539.7	284.83
Nestor's Galaxy Blanche 87504	A	153	Aug	995.0	4.60	45.77	5478.8	250.58
Warrior's Mayflower of Blue Barns 126472	G	162	Aug	1049.6	4.34	45.55	6545.3	281.36

***FELL, A. J., LANSDALE, PA. 1 day test.**

King's Daylo Dorothy 82539	A	239	Aug	948.6	5.13	48.66	8997.0	445.88

*Tested by the National Farm School.

FENWICK, G. BERNARD, MARBERNE FARM, GLYNDON, MD.

Mollett's Queen 92110	A	198	Aug	1127.0	4.46	50.26	8347.7	377.85
Sunnybrook Marigold 85838	A	127	Aug	982.7	5.69	55.92	4519.9	233.19

FERRELL, E. M., REDWOOD FARM, REISTERSTOWN, MD. 1 day test.

Ultra's Anna Belle of Walnutvale 118574	E	111	Aug	1254.3	3.79	47.54	4677.2	182.05
Ultra's Blanche of Walnutvale 127491	F	62	Aug	851.0	4.39	37.36	1682.7	83.10

FESSENDEN, S. H., SILVERWOOD FARM, HOLLISTON, MASS.

Criterion's Gertrude of Rockstone 74672	A	308	Aug	1004.7	5.16	51.84	11502.0	558.77
Criterion's Vauxbelets of Rockstone 70947	A	204	Aug	983.4	4.63	45.53	8133.4	377.01
Silverwood's Golden Lady 97390	B	6	July	212.3	3.95	8.39		
		37	Aug	1291.9	3.95	51.03	1504.2	59.42

s. Silverwood's Golden Secret 34086 A. R.
d. Lady Kelly of Rockstone 62698 A. R. 7708

Silverwood's Marigold 120244	F	258	Aug	942.8	5.58	52.61	8678.6	459.82
Silverwood's Mignonette 115814	F	312	Aug	732.3	5.68	41.59	7964.3	458.92

FETSCHER, ARTHUR E., ELGIN HEIGHTS GUERNSEY FARM, STEVENSVILLE, MONT. 1 day test.

Mollie of Ayersdale 95615	B	191	Aug	1179.8	4.54	53.56	7842.5	338.53

FISHER, JANON, "THE CAVES," ECCLESTON, MD.

Francesdale's King Masher's Lassie 97692	B	181	Aug	901.6	4.54	40.93	6553.9	310.65

FITZGERALD, WILLIAM, ASTORIA, OREGON.

Fairy of Beaulieu 153490	G	92	Aug	950.5	4.77	45.34	3108.2	140.81

FLEMING, W. C., PARAMOUNT FARM, GREENSBORO, N. C.

Marguerite's and King's Pride 84349	A	118	Aug	1192.1	4.09	48.76	4856.3	193.37
Marshall's Sunrise of Paramount 124678	F	123	Aug	1003.1	4.28	42.93	4315.1	177.85
Rowan Queen of Woodleaf 130041	C	31	Aug	1397.3	3.45	48.21		

s. Oak Hill Chief 41260
d. Marguerite's and King's Pride 84349

FLINT, H. J., FLINTARROW FARM, HOPE VALLEY, R. I. 1 day test.

Imp. Barbis of Lilyvale 159283	E	99	Aug	964.4	4.64	44.75	3149.3	138.77
Imp. Colinette II. of Coin Colin 159282	D	99	Aug	913.6	4.60	42.03	3194.1	136.55
Helen of Corbin's Corner 109448	A	12	Aug	419.8	4.45	18.68		

s. Demonstrator of Elmwood Farm 45354
d. Clelie 3d 26339

FORSTER, WILLIAM H., ETHERSTON FARM, ERIE, PA.

Cordon Fanny of Myrna Maree Farm 74643	A	347	Aug	614.2	4.37	26.84	11049.1	482.61
Etherston Itchen Golda 133095	G	179	Aug	927.0	5.14	47.65	5673.6	273.33
Etherston Ultra Anna 125892	G	268	Aug	650.0	4.62	30.03	5972.1	303.35
Etherston Ultra Janet 133096	G	100	Aug	908.3	3.71	33.70	3101.7	113.65
Jordan's Golden Hope 82099	A	78	Aug	1106.4	4.46	49.35	2899.7	136.85
Saugerties Ultra Helen 127243	F	161	Aug	1025.0	4.53	46.43	5688.8	256.43

FOSTER, FRANK B., "THE SYCAMORES," PHOENIXVILLE, PA.

Imp. Christine of the Courtil de Bas IV. 163828	G	90	Aug	1016.3	4.05	41.16	2896.4	115.54
Imp. Neta of St. Apoline 150133	F	81	Aug	915.8	3.92	35.90	2330.8	93.24
Imp. Rose of La Hauteur 163844	G	16	July	425.9	4.26	18.14		
		47	Aug	943.0	3.57	33.67	1368.9	51.81

s. Lily's Major R. G. A. S. 4329 P. S.
d. Belladonna Rose R. G. A. S. 14391 P. S.

Imp. Village Lass VIII. of the Glen 163835	G	77	Aug	1028.1	4.15	42.67	2578.4	106.00

FOXBURG FARMS HERD, MANSION FARMS, FOXBURG, PA.

Imp. Bella of Myrtle Place 142540	E	123	Aug	1086.1	4.78	51.92	4538.9	208.37
Imp. Foxburg's County Rosette 144964	G	218	Aug	1212.4	4.55	55.16	8547.5	372.44
Imp. Foxburg's Iris Superbe 144956	F	120	Aug	1205.7	4.52	54.50	4575.4	185.86
Imp. Foxburg's May of Woodland 144977	F	92	Aug	1138.4	4.65	52.94	3395.5	135.73
Imp. Foxburg's Sylvia of Dixcart 144987	G	62	Aug	982.3	4.51	44.30	2029.6	81.79
Imp. Golden Tip IV. of Vingtaine 142536	D	123	Aug	1071.0	4.63	49.59	4215.6	178.48
Imp. Molly's Pride III. des Domaines 142530	D	31	May	1197.3	3.65	43.70		
		61	June	1135.9	4.63	52.59		
		92	July	961.3	3.73	35.86		
		123	Aug	799.0	5.70	45.54	4093.5	177.69

s. Baince's Victor R. G. A. S. 4184 P. S.
d. Molly des Domaines II. R. G. A. S. 10900 P. S.

***FRETZ, WILLIAM F., FRITZLYN FARMS, PIPERSVILLE, PA. 1 day test.**

Bellma's Maid 5th's May Rose 127800	G	295	Aug	635.2	5.53	35.13	6784.5	353.23
Charter Lily of Fritzlyn 2d 124059	G	230	Aug	844.8	4.85	40.97	6849.7	305.05

Fritzlyn Bertha's Pearl 135738	G	64	Aug	774.9	4.82	37.35	1586.0	68.09
Fritzlyn Lady Rose 135737	G	87	Aug	804.9	4.80	38.64	2335.6	102.00
Fritzlyn Mobell 136930	G	68	Aug	669.4	4.37	29.25	1544.6	71.26
Fritzlyn Trequean Rose 130464	G	202	Aug	714.6	5.01	35.80	5760.8	260.68
Senecta of Fritzlyn 4th 125721	F	131	Aug	689.0	4.46	30.73	3488.4	156.92

*Tested by the National Farm School.

FULLER, ALVAN T., RUNNYMEDE FARM, LITTLE BOARS HEAD, N. H.

Imp. Cecilia of Clovelly 145286	B	320	Aug	498.6	5.41	26.97	7442.2	357.97
Imp. Countess Fairy Queen VII. 145293	F	365	July	149.1	5.32	7.93	11095.7	567.10
Langwater Rosalind 97981	D	365	July	187.8	5.32	9.99	10246.4	510.79
Imp. Les Dunes Agnes II. 145303	G	185	Aug	778.1	4.11	31.98	5881.9	242.52

GAGE, J. ARTHUR, BURRY HEAD FARM, TYNGSBORO, MASS.

Mixter Humming-Bird 101627	A	146	Aug	781.3	4.98	38.91	4310.8	208.62
Spot of Longmeadow Farm 92802	A	147	Aug	980.8	4.39	43.06	6036.6	260.96
Victorita of Burry Head 107217	C	184	Aug	848.8	5.15	43.71	6651.9	311.04
Yeoman's Mixter Marion 79724	A	227	Aug	1141.2	4.03	45.99	10540.7	390.34

GALLUP, W. A., MAYUNSOOK FARMS, NORTH ADAMS, MASS. 1 day test.

Emma J. of Falmouth 83396	A	92	Aug	740.0	4.42	32.71	2334.1	103.57
Follyland Juvenal's Hope 86292	A	171	Aug	942.0	5.08	47.85	6273.7	311.56
Hazel's Madeline 120631	E	62	Aug	795.2	3.88	30.85	1643.9	62.34
Mayunsook Bon Ami 112144	E	231	Aug	652.8	5.39	35.19	5715.5	296.56
Mayunsook Pet 128017	G	231	Aug	397.8	6.15	24.46	3829.3	227.29

GAYOSO FARM, HORN LAKE, MISS.

Chedda's Fanny 61428	A	282	Aug	566.3	4.89	27.69	6601.3	315.10
Cordelia of Killarney Farms 113866	F	329	Aug	1009.5	4.99	50.37	10796.9	541.63
Express Virginia of Gayoso 125438	G	254	Aug	691.1	4.75	32.83	6899.1	317.41
Florena's India Beauty 94165	A	185	Aug	919.1	4.77	43.84	8234.9	406.00
Folly Colleen 95141	A	335	July	215.0	6.20	13.33		
				94.7	4.52	4.28		
		365	Aug	715.1	4.52	32.32	11489.9	599.62
Freda of Mara Alva 68008	A	364	Aug	935.8	5.22	48.85	13309.2	683.78
Galore's Mary of Killarney Farms 120444	F	340	Aug	778.5	4.64	36.12	9566.5	448.09
Galore's Vivian of Killarney Farms 119477	F	345	Aug	167.2	6.10	10.20	6989.6	381.68
Lady Ace of Gayoso Farm 105827	D	255	Aug	600.1	5.31	31.87	7502.7	395.60
Lady Peggy of Killarney Farms 118589	F	322	Aug	941.5	5.27	49.62	11320.3	600.22
Lassie of Arenac 2d 98414	B	196	Aug	915.5	4.50	41.20	6846.5	317.01
Maud's Pearl of Clear Creek 108986	B	201	Aug	942.0	4.50	42.39	7610.5	336.78
Miss Nancy of Killarney Farms 107350	E	328	Aug	784.3	5.58	43.76	9156.7	490.30
Princess May Rose of Warren 90268	A	365	Aug	601.3	5.15	30.97	9371.7	470.88
Ranger's Spotted Beauty 59474	A	195	Aug	1258.6	4.58	57.64	9721.5	436.27

GEORGIA STATE COLLEGE OF AGRICULTURE, ATHENS, GA.

Irna Goldseeker 113380	D	197	July	698.7	5.21	36.40		
		228	Aug	547.9	5.97	32.71	6294.2	305.14

GERMAN, JOHN W., REDVALE FARM, REDDING, CONN.

Imp. Best's Ruddy III. 137111	E	205	July	1076.7	4.90	52.76		
		236	Aug	1062.5	4.87	51.74	9368.9	424.68
Imp. Betty des Fries 147943	E	24	July	729.9	4.06	29.63		
		55	Aug	1050.6	4.21	44.23	1780.5	73.86

s. Governor III. of Les Grantes R. G. A. S. 4089 P. S.
d. Fairy VI. of the Videclins R. G. A. S. 15329 P. S.

Imp. Le Page's Monica 147941	E	111	July	1138.0	4.29	48.82		
		142	Aug	1048.3	4.31	45.18	5271.8	227.40
Maid Marian of Redvale 115823	E	259	July	773.8	5.98	46.27		
		290	Aug	773.6	6.41	49.59	9385.9	535.38
Redvale Amaryllis 135319	G	113	July	969.8	4.83	46.84		
		144	Aug	937.0	5.53	51.82	4435.0	220.43
Imp. Vern Queenie 137096	F	365	July	684.6	4.67	31.97	11309.2	516.21

GETTY, H. B., OVERBROOK FARMS, NEW WINDSOR, MD.

Lilly of Overbrook Farms 83620	A	312	Aug	749.0	4.89	36.63	10256.9	505.88
Overbrook Floss 126951	G	363	Aug	384.1	5.45	20.93	6806.3	342.90
Overbrook Golda 134413	G	205	Aug	710.9	5.17	36.75	5404.9	263.54
Overbrook Grace 122309	G	363	Aug.	423.2	5.83	24.67	7833.8	397.91

GLANVILLE, F. J. & NELSON, BEN C., LIBERTY FARM, LANCASTER, WIS.

American Sequel's Rose 78397	A	183	Aug	1447.0	4.16	60.20	10506.7	466.66
Donna of Linwood 90691	A	174	Aug	1055.7	5.77	60.91	6651.3	343.98
Jeco Bay 67207	A	178	Aug	1270.2	4.53	57.54	9377.9	418.03

GOODMAN, LUCY J., EL JANE FARMS, ARCADIA, MO.

Dame of Waldwic 124543	F	213	Aug	761.2	5.25	39.96	6199.2	296.90
Pergue's Lady Crescent 92403	A	126	Aug	1562.6	5.13	80.16	7591.0	359.49

GOODMAN,THOMAS A., EL JANE FARMS, ARCADIA, MO.

Sarnia's Annette 127715	G	298	Aug	632.2	5.10	32.24	7387.8	343.39

GOVATOS, JOHN, WILVIEW STOCK FARM, WILMINGTON, DEL.

Brooklandwood Dew Drop 112314	F	341	June	635.7	6.13	38.97		
		365	July	501.4	5.68	28.48	9126.8	529.42
Brooklandwood Sally 124576	G	318	June	612.7	5.25	32.17		
		349	July	616.5	5.59	34.46		
		365	Aug	303.1	5.59	16.94	9086.0	448.44

GRATWICK, W. H., "THE HIGHLANDS," LINWOOD, N. Y.

Circe of Annandale 93608	B	365	Aug	342.8	5.50	18.85	9762.9	542.97
Highland Confidence 128428	F	198	Aug	841.9	5.29	44.54	5882.4	304.03
Highland Lillian 118890	F	227	Aug	838.6	5.43	45.54	6663.1	340.81
Royal Queen of Highlands 112838	D	172	Aug	1161.5	5.20	60.40	7298.3	371.13

GRIFFITH, WEBSTER, EBENSBURG, PA.

Brookmead's Dolly 97573	B	275	Aug	403.4	4.82	19.44	7686.0	331.15
Miranda of Mapleton's Niece 33681	A	365	Aug	27.5	5.13	1.41	10098.9	465.85
Olwen of Ebensburg 99830	C	268	Aug	1124.4	3.55	39.92	12497.4	520.57

GRINNELL, LAWRENCE, BIRCHFIELD FARM, SOUTH DARTMOUTH, MASS.

Birchfield Blossom 121423	F	153	Aug	1098.3	4.90	53.82	5806.6	271.07
Birchfield Lassie 123202	G	360	Aug	980.5	5.46	53.54	13034.3	688.38
Birchfield Monogram 129155	G	153	Aug	1177.8	4.73	55.71	6146.1	276.73

HAAG, WILLIAM, MARSHFIELD, WIS. 1 day test.

Blossom's Pet 93238	A	180	Aug	574.4	5.21	29.93	4742.6	257.55
Bopeep's Mar's Grandiflora 52329	A	152	Aug	546.1	4.07	22.23	4025.0	156.93
Glory's and Perfection's Pride 106700	B	10	July	301.9	3.82	11.53		
		41	Aug	944.9	3.82	36.10	1246.8	47.63

s. Guernfalfa Glory 45965
d. Leone's Starlight's Perfection 83603

Grandiflora's Blossom's Beauty 130777	G	229	Aug	344.9	5.70	19.66	4089.9	209.43
Primrose of Forest Lodge 59508	A	148	Aug	843.7	4.75	40.08	4920.9	223.06
Primrose's Mistake 75849	A	284	Aug	440.2	5.60	24.65	9677.2	432.28
Reliable's Starlight 59505	A	261	Aug	648.0	4.48	29.03	7615.4	394.51
Starlight's Beauty 75057	A	277	Aug	247.5	4.77	11.81	6514.7	352.90
Starlight's Beauty's Jennie 132813	G	203	Aug	525.2	6.05	31.77	4705.0	252.07
Starlight's Beauty's Rose 106069	C	237	Aug	385.0	7.22	27.80	5051.4	303.94

HAARTZ, AGNES M., BLOSSOM HILL FARM, WINCHESTER, MASS.

Albamont Betony 111349	D	138	Aug	1400.3	4.78	66.93	6722.9	311.51
Albamont Eyebright 107041	D	233	Aug	1385.9	4.52	62.64	12088.0	519.67
Albamont Forget-me-not 111348	D	153	Aug	1283.1	5.13	65.82	6904.5	341.89
Albamont Gentian 92430	B	365	Aug	944.4	4.53	42.78	14028.5	628.11
Imp. Angulosa of Albamont 110190	A	365	Aug	921.9	6.04	55.68	11980.4	682.29
May King's Dancer of A. D. F. 69742	A	84	Aug	1539.9	4.04	62.22	4328.8	178.01

HAARTZ, J. C., BLOSSOM HILL FARM, WINCHESTER, MASS.

Albamont Foamflower 121733	F	213	Aug	1200.6	4.67	56.07	8505.8	388.82
Mixter White Spot 62942	A	244	Aug	1333.5	4.96	66.14	11242.2	561.30
Imp. Rouvet's Pride of Albamont 110227	C	297	June	744.6	4.82	35.89		
		328	July	655.1	5.33	34.92		
		359	Aug	571.7	5.02	28.70	10010.5	489.24

HALL, FRANK L., WILLIAMSVILLE, N. Y.

Golden Secret's Miranda of Appletree Pt. 91124	A	173	July	957.8	5.44	52.10		
		204	Aug	933.4	5.26	49.10	7179.0	355.25
Jacqueminot's Miss Gay 80582	A	92	July	1279.3	4.23	54.11		
		123	Aug	1137.8	4.22	48.02	5120.4	218.15
Lochevan Buttergirl 99966	D	356	July	546.6	5.90	32.25		
		365	Aug	153.4	5.90	9.05	8560.5	437.06
Raider's Fawn of Willowdale 99712	B	76	July	1271.1	3.58	45.51		
		107	Aug	1195.7	3.74	44.72	4320.8	166.61

HALL, FRANK L., & SON, WILLIAMSVILLE, N. Y.

Tuscarora Ledyard Blossom 92158	A	92	July	1645.4	4.99	82.11		
		123	Aug	1559.6	4.72	73.61	6711.7	325.58

HARGRAVE, R. O., ROBERTS GUERNSEY FARM, ROBERTS, WIS. 1 day test.

Arvon's Lilly 102397	C	340	Aug	179.0	7.17	12.83	4950.4	332.86
Iris of Roberts 131047	G	303	July	483.4	5.87	28.38		
		334	Aug	392.8	6.34	24.90	6579.1	354.07
Nancy Lee of Roberts 127403	G	204	Aug	547.7	5.73	31.38	4542.1	221.19
Raider's Little Nell of Waddington 85391	A	329	Aug	935.7	5.90	55.21	12676.3	674.94
Rose Mary of Roberts 124885	G	331	Aug	508.4	5.90	30.00	7229.8	367.65
Spring Maid of Roberts 120232	F	202	Aug	549.6	5.59	30.72	4584.9	234.29

HARTZELL, FLOYD R., HARTZELL GUERNSEY FARM, RENFREW, PA.

Edna B. 89732	A	100	Aug	1602.0	4.82	77.22	5377.4	247.61
Gertrude Claire 99550	C	315	Aug	1434.9	4.80	68.88	17031.6	794.99
Helen Bates 85597	A	183	Aug	1403.3	4.70	65.96	9365.9	422.79
Maggie Glenhurst 75979	A	275	Aug	941.4	5.25	49.42	10353.1	524.15
Ruby of Hartzell 92052	A	263	Aug	1264.2	5.12	64.73	12664.2	590.09

HARWOOD, V.-H., ASTORIA, OREGON.

Imp. Ella of Ore Hill 96660	A	184	Aug	859.3	5.50	47.26	6608.9	332.28
Imp. Lady Beauty of Ore Hill 96675	B	347	Aug	564.9	5.85	33.05	12592.0	703.37
Rosy O'Grady of Argroves 143196	G	82	Aug	904.1	5.22	47.19	2700.0	134.54

HEIFNER, C. B., & SON, ROSE RIDGE FARM, SULLIVAN, OHIO. 1 day test.

Ruby of Cedar Lane 135595	G	20	July	591.3	4.17	24.66		
		51	Aug	861.9	4.17	35.94	1453.2	60.60

s. Confident May Day 56258
d. Diamond Beauty of Elmcourt 64985 A. R. 13529

HENDEE, GEORGE M., HILLTOP FARM, SUFFIELD, CONN.

Imp. Antoinette's Beauty 147939	A	84	Aug	1330.9	4.41	58.69	3885.8	157.85
Imp. Golden Dream of Hilltop 146700	A	319	Aug	843.4	4.65	39.22	12456.7	556.33
Imp. Golden Emblem of Hilltop 146701	D	213	Aug	990.3	4.75	47.04	7726.3	358.64

HILLS, E. E., HILLSWOLD FARM, SHREWSBURY, MASS.

Belle of Bayside 39154	A	62	Aug	1270.1	4.49	57.03	2445.6	114.04
Hillswold Ada 101118	D	365	Aug	89.2	6.03	5.38	9379.9	487.33
Hillswold Belclare 89013	B	312	Aug	731.0	4.33	31.65	11161.5	499.00
Hillswold Countess 125156	G	222	July	586.9	5.97	35.04		
		253	Aug	578.4	6.08	35.17	5914.0	335.25
Hillswold Gypsey 109525	D	190	Aug	920.1	4.28	39.38	6519.8	270.52
Hillswold Janett 101116	B	123	Aug	1127.8	4.15	46.80	4769.3	198.56
Hillswold Pansy 125155	F	106	Aug	955.5	4.27	40.80	3497.5	158.51
Hillswold Pearl 137897	G	7	July	130.9	3.74	4.90		
		38	Aug	726.6	3.74	27.17	857.5	32.07

s. Rafter of Hillswold 59262
d. Hillswold Goldie 75908 A. R. 9990

Hillswold Princess 116095	E	7	July	192.6	4.06	7.82		
		38	Aug	1053.9	4.06	42.79	1246.5	50.61

s. Warrior of Hillswold 42609 A. R.
d. Hillswold Dorfsie 61034 A. R. 6827

Hillswold Rosemary 89014	B	364	Aug	277.0	5.22	14.46	11189.5	529.11

HINTON, ORRA E., WEEDSPORT, N. Y.

Maple Glen Ruby 86317	A	107	Aug	931.8	4.74	44.17	3826.4	177.73
Maple Glen Yosabel 86318	A	184	Aug	843.8	4.86	41.01	7168.5	332.37
Owasco Independence 104801	C	171	Aug	833.1	5.01	41.74	5452.3	257.94
Ultra's Blossom 116413	E	206	Aug	912.4	5.64	51.46	6422.3	364.42

HINTON, ORRA E., & CARMODY, M. J., WEEDSPORT, N. Y.

Maple Glen Nancy Lee 113123	E	206	Aug	904.5	4.74	42.87	6749.1	310.48
Maple Glen September Morn 99231	B	144	Aug	1201.5	4.61	55.39	6590.2	305.02

HITCHCOCK, N. J., HAMILTON, N. Y.

Eudamar Choice Est. 104756	D	317	Aug	526.5	5.36	28.22	10840.7	500.81
Eudamar Pride's June 94928	B	249	Aug	537.9	5.33	28.67	7772.7	373.64
Lucky Pail 107861	D	302	Aug	586.9	6.11	35.86	8412.9	442.89
Pauline's Choice 76382	A	317	Aug	313.1	7.07	22.14	10857.2	518.18

HOARD, W. D., & SONS CO., HOARD'S DAIRYMAN FARM, FORT ATKINSON, WIS.

Badger Girl of Prospect 109461	E	336	Aug	63.1	5.91	3.73	7591.5	345.50
Christmas Greetings from Prospect 129463	E	74	Aug	664.4	4.25	28.24	1878.9	82.77
Dorothy Jane of Prospect 121174	F	237	Aug	603.0	4.73	28.52	6734.1	291.26
Lucille of Prospect 112190	E	137	Aug	679.1	4.56	30.97	4091.3	177.37
Star Lady of Prospect 112195	E	222	Aug	455.7	4.47	20.37	5422.9	238.08

HOEN, FRANK J., BLOOMFIELD FARM, GLYNDON, MD.

Belle of Gerar 109456	A	12	July	501.6	3.76	18.86		
		43	Aug	1316.4	4.74	62.40	1818.0	81.26

s. Rutila's Patient King 32114 A. R.
d. Miss Belle of Locust Lane 73420 A. R. 6325

Bloomfield Proof a Plenty 121195	F	92	Aug	734.6	4.89	35.92	2303.6	113.58
Fisherman's Flory of Mt. Ararat 117090	D	92	Aug	1055.2	4.66	49.17	3565.3	178.88
Fisherman's Sunbeam of Bloomfield 131588	G	12	July	328.1	5.21	17.09		
		43	Aug	1085.9	4.04	43.87	1414.0	60.96

s. Fisherman's Star 50401
d. Sunbeam of the Roses 102764 A. R. 13180

Honey Dew of The Roses 87806	A	305	Aug	480.4	4.49	21.57	9085.6	400.80
Joy of Kiluna Farm 76165	A	184	Aug	888.6	6.12	54.38	5557.9	323.44

Raider's Fancy of Waddington 68470	A	300	Aug	828.9	5.41	44.84	9957.2	481.11
Ultra Rose of Riderwood 114109	E	123	Aug	1182.2	4.57	54.03	5150.7	226.37
Wampanosea's Princess 151442	F	153	Aug	1063.1	4.50	47.84	5656.0	272.66

HOLBECK, FRED C., NORDLAND FARMS, LONG LAKE, MICH. 1 day test.

Holbeck's Arcadia Rose 87333	A	62	Aug	1358.2	4.25	57.72	2794.0	123.19
Holbeck's Nordland Dorothy 113081	D	92	Aug	1107.4	4.35	48.17	3685.3	170.16
Queen of Creekdale 131804	G	92	Aug	1036.1	4.05	41.96	3423.5	134.75

HOLLIS, JOHN W., TUSCARORA FARMS, HORNELL, N. Y.

Daisy's Ruby of Maple Park 108269	D	336	Aug	825.3	4.31	35.57	9397.7	405.35
Delinda's Cherie 126857	G	310	Aug	404.5	5.56	22.49	6041.9	279.86
Governor's Rose of Maple Park 97850	A	23	July	985.2	3.96	39.01		
		54	Aug	1154.2	3.64	42.01	2139.4	81.02
s. Governor of Maple Park 46771								
d. Goldie's Buttercup 70840								
Raider's Amanta 129379	G	296	Aug	741.3	4.24	31.43	8390.8	370.44
Raider's Naundas 132594	G	312	Aug	695.8	5.16	35.90	7594.7	388.10
Tuscarora Naundas 2d 133195	G	263	Aug	759.7	5.17	39.28	5822.9	311.59

HOTCHKISS, FRANK A., OAKHURST FARM, MILLERTON, N. Y.

Frances' Rose of Oakhurst 106650	B	143	Aug	790.7	4.22	33.37	4192.1	175.70
Royal Rose of Oakhurst 3d 136110	G	83	Aug	777.1	5.34	41.50	2211.6	107.94
Ultra King's Lois of Oakhurst 132482	G	89	Aug	837.0	5.14	43.02	2450.6	120.84

HOUGHTON, CLEMENT S., STANNOX FARM, EAST HOLLISTON, MASS.

Barbara of Stannox 143766	G	230	Aug	691.5	5.39	37.27	5875.8	297.55
Betsy of Stannox 140998	E	119	Aug	967.8	3.85	37.26	4285.4	171.71
Circe of Stannox 143764	F	303	Aug	656.7	5.39	35.40	7008.3	355.41
Gipsy of Stannox 104839	C	336	Aug	860.0	4.87	41.88	11291.8	546.05
Lady Fair of Stannox 154765	G	167	Aug	802.3	3.76	30.17	4699.7	182.88
Penelope of Stannox 107165	D	188	Aug	935.7	5.19	48.56	6710.6	348.90
Peony of Stannox 143763	F	358	Aug	680.0	5.05	34.34	9026.6	464.99
Rosalind of Stannox 130461	F	359	Aug	748.6	5.66	42.37	10161.8	554.04

HOWARD BROS., LYONS, COLO. 1 day test.

Valley View's Florinda 115248	E	292	Aug	801.3	4.68	37.50	10060.9	449.30

HULBURT, ALICE H., WAUKESHA, WIS.

Sailor's Lily Bell 159974	G	203	Aug	575.3	6.28	36.13	4788.2	249.93

HULBURT, C. H., WAUKESHA, WIS.

Hulburt's Sailor Girl 159973	G	227	Aug	632.4	4.92	31.11	6005.5	270.83
Twinkle of Elderwood 52918	A	236	Aug	665.7	4.38	29.16	6341.5	280.55

HULBURT, MARY E., WAUKESHA, WIS.

Goldenrod of Maple Lodge 72047	A	240	Aug	477.8	6.08	29.05	5494.9	293.15

HUNT, GEORGE A., KILLAWOG, N. Y.

Peterkin and Sunbeam's Mertie 148527	E	144	Aug	978.4	4.97	48.63	5454.9	243.24

HURLEY, H. C., FLINT LEDGE FARM, ROCKVILLE, MD. 1 day test.

Lily's Queen Ultra 147880	C	278	Aug	535.9	4.70	25.19	6864.4	322.82

ILLINOIS, UNIVERSITY OF, URBANA, ILL.

Illini May King Harriet 127241	F	72	Aug	873.4	4.22	36.86	1959.8	91.29

INGERSOLL, C. JARED, WARRISTON FARM, FORT WASHINGTON, PA.

Cloverdell's Leda 99610	B	320	Aug	123.4	5.77	7.12		
				538.0	5.44	29.27	9454.4	485.28
Golden Miquette 115310	E	297	Aug	596.7	5.56	33.18	7201.8	368.17
Guantanamo's Flying Fish 121504	G	339	July	258.7	5.50	14.23		
				293.0	4.87	14.27		
		365	Aug	918.9	4.87	44.75	9647.0	479.61
Legacy's Pride 128647	F	89	Aug	888.1	4.09	36.32	2791.7	111.18
Senor's Daisy 101986	B	92	Aug	1079.6	4.55	49.12	3454.2	161.31
Warriston's Golden Rilma 121505	E	72	Aug	826.2	4.91	40.57	1916.9	101.00
Warriston Legacy 80752	A	246	Aug	701.8	4.43	31.09	9852.2	497.53
Warriston's Rozier 70180	A	262	Aug	865.1	5.32	46.02	9028.3	472.52
Warriston's Sibella 84648	A	213	Aug	706.4	4.59	32.42	7310.0	352.70

JACKLIN, HARLEY, STEVENS POINT, WIS. 1 day test.

Hollyhock's May Rose 81407	A	20	May	1076.8	4.79	51.58		
		50	June	1635.0	4.94	80.77		
		81	July	1553.2	4.65	72.22		
		112	Aug	1528.4	4.93	75.35	5793.4	279.92
s. Dolly Bloom's May King of Ingleside 27447 A. R.								
d. Hollyhock's Easter Hale Spot 54740								

JACKSON, W. P., HOMESTEAD DAIRY FARMS, SALISBURY, MD.

Clelie 2d's Pride of Brook Fall 50971	A	211	Aug	899.6	4.55	40.93	9104.2	370.20
Cosquay's Grace 104993	C	100	Aug	1026.8	4.79	49.18	3762.4	166.07
Florham Two-step 90231	A	213	Aug	904.5	5.05	45.68	8321.5	388.09
Governess of Maple Lawn 80835	A	62	Aug	1228.6	4.85	59.59	2545.1	121.99
Hilda of Glenden 129413	G	211	Aug	693.9	5.74	39.83	5923.4	299.37
Joserose of Hill Girt 134305	G	209	Aug	693.1	5.45	37.77	5892.5	279.08
Katonah's Flora Bella 100643	B	62	Aug	706.4	4.80	33.91	1552.7	71.15
Lady's Grace of Valleyview 82942	A	300	Aug	317.4	5.36	17.01	10363.5	466.82
May Flower of Chestnut Meadows 86498	A	16	July	511.9	4.26	21.81		
		47	Aug	980.0	4.26	41.75	1491.9	63.56
s. Roehampton's Jimmie H. of Idelhours 24292								
d. Buttercup of Chestnut Meadows 2d 86494								
Mina of Glenden 130942	C	71	Aug	897.2	5.44	48.81	2423.9	124.68
Imp. Polly of Palotterie 115893	A	49	Aug	737.9	5.15	38.00	1169.5	60.96
Raymond's Violet of Alliquippa 88280	A	59	Aug	845.8	4.72	39.92	1739.2	85.39
Imp. Toulouse II. of the Gron 115902	C	239	Aug	972.3	4.55	44.24	9458.9	407.73
Verbena of Glenden 130005	G	194	Aug	656.5	5.98	39.26	5607.1	281.48
Violette's Gold of Cosquay 112285	E	184	Aug	903.3	5.33	48.15	7045.0	347.91

JOHANIK, AUGUST, MOQUAH, WIS. 1 day test.

Broken Horn's Bobtail 164311	A	31	Aug	1073.1	3.68	39.49		
s. Governor of Idlehurst 33020								
d. Broken Horn's Lassie 38258 A. R. 3665								

JOHNSON, K. F., ASTORIA, OREGON.

Loretta's Beauty of Argroves 129481	A	291	Aug	1041.0	4.73	49.24	13349.4	534.98
Pollyanna of Argrove 127396	B	365	Aug	391.8	5.39	21.12	12102.8	592.29

JONES, B. F. JR., "FAIR ACRES," SEWICKLEY, PA.

Fairacres Red Rose 153137	G	296	Aug	790.6	4.51	35.66	8238.8	384.36
Imp. Primrose of Hougue du Pommier 115011	A	272	Aug	984.9	4.24	41.76	11534.7	561.42

JONES, CHARLES H., FILLMORE FARM, WELLESLEY FARMS, MASS.

Cherry's Mary May 100448	C	134	Aug	1083.8	5.03	54.52	5492.4	273.19
Happy Jack's Butter Girl 114611	E	86	Aug	1220.2	4.94	60.28	3537.3	165.45
Mary May's May 74660	A	56	Aug	1795.6	4.26	76.49	3110.5	131.98
Planet's Cherry Blossom 102908	C	184	Aug	1073.1	4.97	53.33	7481.9	347.89
Planet's Mary 120885	G	284	Aug	970.0	5.47	53.06	9671.7	484.01

Planet's Mary May 96523	B	67	Aug	1569.8	4.31	67.66	3368.5	139.07
Planet's May Blossom 128054	G	173	Aug	927.4	4.88	45.26	6272.7	295.29
Planet's Nora 122838	F	174	Aug	1050.4	5.31	55.78	6862.8	334.21
Planet's Success 90698	A	75	Aug	1617.5	3.97	64.21	3872.5	150.12
Regent's Italia 106261	D	248	Aug	1290.2	5.33	68.77	11909.8	617.10
Regent's May Rose 67303	A	162	Aug	1189.2	4.47	53.16	7350.7	335.70

KANN, R. W., FOXHOLM, N. DAK. 1 day test.

Green Meadow Dorothy 89756	A	100	Aug	998.1	3.76	37.53	3293.2	124.24

KAY, F. C., PUEBLO, COLO. 1 day test.

Commodore's Princess Etna 154710	A	318	Aug	1112.8	4.50	50.08	12964.1	619.64
Interlochs Bess 134733	C	304	Aug	788.2	4.32	34.05	10662.8	482.60
Interlochs Dollie 123368	F	139	Aug	953.4	5.34	50.91	4711.1	235.67
Interlochs Lilly 128276	F	60	Aug	1003.5	4.23	42.45	1955.8	74.35
Interlochs Rosetta 134735	D	202	Aug	758.2	3.49	26.46	6445.3	226.79

KENTUCKY AGRICULTURAL EXPERIMENT STATION, LEXINGTON, KY.

Steinhurst Itchen May 2d 145285	F	220	Aug	660.3	5.45	35.99	5482.2	289.56

KINGSTON, GOODHAND & SON, MUSKEGO LAKE GUERNSEY FARM, WAUKESHA, WIS.

Muskego Foremistress 130459	G	203	Aug	716.9	4.73	33.91	5646.8	262.01
Muskego Merry Maid 129061	F	146	Aug	675.1	4.57	30.85	3884.9	183.03

KLEINHANS, JOSEPH B., HERBSTER, WIS. 1 day test.

Gay Girl's Golden Beauty of Herbster 134291	G	127	Aug	511.3	5.55	28.38	2459.7	123.81
Kenilworth's Helen of Herbster 134290	G	123	Aug	638.0	5.51	35.15	2612.3	139.11

KNIGHT, CHARLES H., AKRON, OHIO.

Mabel of Plum Grove 81517	A	237	July	1267.4	5.05	64.00		
		268	Aug	1066.7	4.93	52.59	11757.4	608.15

KNIGHT, W. W., BELMONT FARM, PERRYSBURG, OHIO.

Betty of Belmont 124796	G	205	Aug	1069.8	4.06	43.43	8272.8	353.48
Flora Chene of Belmont 82842	A	184	Aug	822.9	5.00	41.15	6605.6	329.60
Selina's Belmont Lady 82843	A	365	Aug	186.9	5.42	10.13	11839.4	570.00

KUSER, A. R., FAIRCOURT FARM, BERNARDSVILLE, N. J.

Imp. Buttercup of Faircourt 125935	A	92	Aug	1013.1	4.94	50.05	3273.6	176.11
May Rose Lucretia 76320	A	148	Aug	1011.1	5.86	59.25	5474.4	303.20
Imp. Priscilla of Melrose 115885	B	196	Aug	1044.4	5.06	52.85	8670.4	429.87

LAPHAM, H. G., CRAMOND FARM, BROOKLINE, MASS.

Langwater Easter Lily 39269	A	275	Aug	990.7	5.23	51.81	11007.8	521.38

LARSEN, WM., CANNING CO., FERN-DELL DAIRY FARMS, ONEIDA, WIS. 1 day test.

Annie Laurie of the Gleam 46078	A	286	Aug	1225.4	4.36	53.43	11751.7	534.86
Imp. Drusa of Hickorydale 72839	A	365	Aug	602.4	5.21	31.39	12098.9	600.50
Farewell Morn 82508	A	286	Aug	733.2	4.73	34.68	8177.0	373.22
Gladness of Southwood Park Farm 92922	A	8	July	370.6	4.00	14.82		
		39	Aug	1592.2	4.00	63.69	1962.8	78.51
s. Elbert of Sarnia 30558								
d. Biondello's Miranda 36224								
Jessy of Junction View 93317	A	6	July	237.5	3.61	8.57		
		37	Aug	1296.6	3.61	46.81	1534.1	55.38
s. Governor of Rush Lake 36773								
d. Governor's Kathryn of Village View 73050 A. R. 15338								
King's Lady Lola 125201	G	217	Aug	928.3	3.71	34.44	8349.7	318.21
Lady of Fern-Dell 130409	G	199	Aug	737.1	5.22	38.48	5157.4	248.75
Maiden of Winnebago 80803	A	212	Aug	1099.4	3.93	43.21	8123.2	333.56
Queechy of Inverness 80555	A	203	Aug	1314.1	4.46	58.61	10319.8	458.59
Rose's Pride of Spring Brook 64901	A	275	Aug	925.4	5.35	49.51	10060.1	520.17
Sequel of Bloom Farm 99987	C	286	Aug	755.4	5.37	40.56	8163.5	430.03
Silkie of Fern-Dell 145090	G	119	Aug	855.0	4.70	40.19	3633.2	165.22

LAWSON, W. A., ELMWAY FARM, ROSENDALE, WIS. 1 day test.

Alva of Oakhurst 71308	A	259	Aug	461.3	4.70	21.68	5677.7	281.40
Elmway's Eileen 83178	A	198	Aug	526.4	5.50	28.95	5128.8	275.72
Elmway's Gretchen 104678	C	213	Aug	495.3	5.90	29.22	5151.6	297.60
Elmway's Heroine 127112	G	217	Aug	578.8	5.88	34.03	5070.1	299.54
Elmway's Ina 134563	G	169	Aug	541.0	5.40	29.21	3939.2	212.96

LEEDS, HENRY W., LOCUST GROVE FARM, WESTVILLE, N. J.

Glenwood's Mignonne of Locust Grove 120131	F	238	July	473.4	4.61	21.82		
		269	Aug	397.1	4.21	16.72	5720.5	246.44
Glenwood's Rose Mary of Locust Grove 129257	G	73	Aug	1022.0	5.02	51.30	2409.8	106.95
Golden Butter Cup of Locust Grove 91340	A	106	Aug	1027.8	4.48	46.05	3679.3	171.45
Golden Gloretta of Pinehurst 57667	A	176	Aug	962.0	4.27	41.08	6310.0	257.77

LEONARD, CLIFFORD M., MEADOWOOD FARM, LAKE FOREST, ILL.

Westview Jeanette 114674	F	349	June	633.8	4.91	31.12		
		365	July	365.7	5.39	19.71	10442.6	475.95
Westview Nanette 152245	G	365	June	870.4	4.58	39.86	12344.6	546.68

LEWIS, HARRY W., CHESTERMONT FARM, WAYNE, PA.

Blossom of Navarino 100739	C	365	Aug	135.1	4.93	6.66	8117.5	385.35
Flora of Navarino 115201	E	294	Aug	359.6	5.90	21.22	7879.4	386.19
Serene of the Lewis Farms 121022	F	296	Aug	667.5	4.97	33.17	7845.5	399.66

LORD, CHARLES E., LAUDHOLM FARMS, WELLS, MAINE.

Laudholm Lady Babette 135006	G	266	Aug	555.9	5.52	30.69	6601.8	335.05
Laudholm Lady Mistletoe 91937	A	223	Aug	635.1	5.59	35.50	6453.9	355.33
Laudholm Lady Quail 100868	B	144	Aug	779.0	5.55	43.23	4427.6	222.07
Psyche's Laurel of Broad Vista 57300	A	282	July	218.7	7.53	16.47		
		313	Aug	7.1	7.53	.53	6876.2	372.14

LOVING, J. W., PUEBLO, COLO.

Wyoma Girl 90213	A	82	Aug	1212.4	3.41	41.34	3272.3	135.24

MACDONALD, CHARLES D., RED ECHO FARM, TOPSHAM, VT. 1 day test.

Biddy of Topsham View Farm 91927	A	145	Aug	1135.5	5.44	61.77	6052.9	295.85
Donna Julia of Westview 124808	G	310	Aug	546.2	6.22	33.97	7371.5	377.53
Melinda of Topsham View Farm 91928	B	254	Aug	982.9	5.92	58.19	9428.8	481.71
Pollyanna of Topsham View Farm 103214	C	316	Aug	678.6	6.24	42.34	9291.4	485.10
Red Echo Bachelor's Button 111800	E	333	Aug	395.9	7.96	31.51	8611.6	519.55
Red Echo Jessica 122562	F	341	Aug	972.1	6.57	63.87	11273.7	627.62
Red Echo Mischance 111801	D	218	Aug	1021.5	5.10	52.10	7635.0	360.54

MARSH, W. W., IOWA DAIRY FARM, WATERLOO, IOWA.

Catalina of the Prairie 130441	G	260	Aug	1005.8	5.47	55.02	8479.4	463.85
Cherry Bird of the Prairie 131884	G	137	Aug	920.3	4.87	44.82	4323.7	191.73
Golden Hope of the Prairie 128773	G	229	Aug	899.5	4.55	40.93	7305.0	325.40
Jedetta's Last 69679	A	365	Aug	217.4	4.44	9.65	15120.8	664.55
Magnolia of the Prairie 112662	E	312	Aug	764.0	5.09	38.89	8819.8	436.99

Peach Blossom of the Prairie 126063	G	346	Aug	1116.8	5.14	57.40	11555.0	585.12
True May Rose of the Prairie 128508	G	318	Aug	825.8	4.80	39.64	9862.7	448.29

MARYLAND AGRICULTURAL EXPERIMENT STATION, COLLEGE PARK, MD.

Procida's Poinsettia 50848	A	182	Aug	879.9	4.56	40.12	6614.1	270.25

MASSACHUSETTS AGRICULTURAL COLLEGE, AMHERST, MASS.

Nantaska's College Queen 93304	B	265	Aug	856.4	5.12	43.85	12225.4	534.95

McCALL, C. S., APPIN FARM, BENNETTSVILLE, S. C.

Appin's Greta 116722	F	294	Aug	636.2	5.13	32.64	7929.1	394.61
Appin's Lady 137289	G	17	July	481.5	3.88	18.68		
		48	Aug	899.1	4.09	36.77	1380.6	55.45
s. Langwater Harvester 20516 A. R.								
d. Glen Gable Lady Williams 78541 A. R. 13091								
Imp. Dolly Bell of Mara Alva 77187	A	153	Aug	1210.4	3.88	46.96	6925.6	282.99
Dorca Gathergold of Brookside 102448	D	347	Aug	684.5	5.79	39.63	9891.4	538.34
Little Fern of Appin 116723	F	365	Aug	530.8	5.37	28.50	8335.6	436.54
Mixter Annabelle 79726	A	287	Aug	758.9	5.44	41.28	7848.1	452.08
Pauline Dairymaid 108023	C	240	Aug	700.4	5.18	36.28	8749.5	423.49
Roxie Bloom's May of Elmwood 106993	D	208	Aug	869.5	4.91	42.69	7050.4	357.44

McDONALD, R. K., LASSWADE GUERNSEY FARM, STEVENS POINT, WIS.
1 day test.

Cissy's Pride of Alban 85366	A	153	Aug	756.7	5.23	39.58	5553.9	244.01

McILVAIN, WALTER B., SMOKY RIDGE FARM, EAST DOWNINGTON, PA.

Dairymaid of Cedar Line 56009	A	106	Aug	1113.0	4.05	45.08	3932.8	156.25
Reba of Balcott 96380	B	62	Aug	1166.1	3.87	45.13	2414.3	92.19

McKERROW, GEORGE, & SONS CO., McKERROW FARM, PEWAUKEE, WIS.

Lois Ann 157232	E	83	Aug	1302.7	4.02	52.37	3548.0	140.83
Robine's Anne 49616	A	150	Aug	1062.0	5.58	59.26	5696.0	315.40
Tristan's Favorite 99306	B	82	Aug	1481.6	4.57	67.71	4206.4	191.96
Whimsome's Violet 77259	A	88	Aug	1406.7	3.83	53.88	3988.9	178.70

McKINNEY, PRICE, RIDGEMERE FARM, WICKLIFFE, OHIO.

Mimosa's Minnetta 111642	C	31	Aug	1354.5	5.12	69.35		
s. Darling's Majesty of A. D. F. 41569								
d. Imp. Mimosa XVII. 31933 A. R. 6867								
Princess Caradoc 81874	A	250	Aug	1218.7	4.03	49.11	10795.4	452.43

McLANE, KATE, BALTIMORE, MD.

Prue of Bohemia 4th 82108	A	315	Aug	1035.2	4.61	47.72	12521.4	599.28

McLEAN, GEORGE P., HOLLY FARM, SIMSBURY, CONN.

Brook Farm Emma 85122	A	365	Aug	688.2	4.60	31.66	11871.0	585.72
Emblem's Honeysuckle of Holly Farm 129935	F	21	Aug	640.6	4.09	26.20		
s. Falcon's Emblem 60261								
d. Threebrook's Honeysuckle 76665 A. R. 15149								
Golden Boy's Beauty of Holly Farm 136885	G	4	July	129.3	4.24	5.48		
		35	Aug	996.3	4.24	42.24	1125.6	47.72
s. Golden Boy of Oaks Farm 65521								
d. Imp. Golden Beauty of Lilydale 94988 A. R. 9844								
J. B. C. Hope 81950	A	291	Aug	880.8	5.29	46.59	10217.7	536.74
Millie L.'s Prospect 81951	A	240	Aug	1097.6	4.74	52.03	9915.3	484.93
Prospect's Charm 72776	A	291	Aug	1400.2	4.59	64.27	15136.0	709.61

MEAKER, C. G. CO., INC., AUBURN, N. Y.

The Bullrushes Chene Lassie 93358	A	100	Aug	1443.3	4.13	59.61	4561.5	194.55

MENZ, C. W., ROCK SPRING FARM, AMHERST, OHIO. 1 day test.

Apollo's Queen of Rock Spring 126428	F	219	Aug	388.8	5.50	21.38	3754.8	192.11
Comet's Liberty Belle of Rock Spring 125953	F	193	Aug	567.1	4.75	26.94	4499.4	190.76
Imp. Jaonnets Daisy of Mara Alva 83881	A	301	Aug	430.1	5.24	22.54	7783.4	358.59
Liberty Belle of Rock Spring 88519	A	202	Aug	523.3	4.68	24.49	4994.1	231.45

MERRYMAN, E. GITTINGS, COCKEYSVILLE, MD.

Bellwood Vimiera Girl 2d 157707	G	146	Aug	730.4	5.16	37.69	3723.6	186.14

MERRYMAN, LOUIS McL., COCKEYSVILLE, MD.

Gerar Pride of Birth 121750	G	365	Aug	784.7	4.52	35.47	11369.1	550.23
Gerar Rose 2d 105687	D	256	Aug	681.7	5.55	37.83	7250.9	390.92

MERRYMAN, LOUIS McL., GERAR STOCK FARM, SPARKS, MD. 1 day test.

Gerar Cora 107073	C	62	Aug	1036.5	4.87	50.48	2156.7	101.67
Gerar Elizabeth 114276	E	211	Aug	683.7	4.71	32.20	6107.5	297.13
Gerar Justina 88964	A	92	Aug	1332.2	4.16	55.42	4388.8	184.05
Marie Antoinette of Beaufort 129347	A	123	Aug	969.3	4.73	45.85	4374.8	201.62

MICHELS, MATH, GUERNFALFA FARM, PEEBLES, WIS. 1 day test.

Guernfalfa Blossom 87147	B	313	July	423.1	5.99	25.34		
		344	Aug	349.2	6.15	21.48	6957.4	398.39
Guernfalfa Catalina 110554	E	258	July	593.4	4.88	28.96		
		289	Aug	491.9	4.85	23.86	7047.8	336.02
Guernfalfa Dellora 113860	E	74	July	787.4	4.26	33.54		
		105	Aug	695.9	4.76	33.12	2618.3	124.32
Guernfalfa Dot 121379	F	222	July	566.8	5.17	29.30		
		253	Aug	514.8	5.11	26.31	5310.8	251.53
Guernfalfa Fanny 104422	C	12	July	406.1	5.40	21.93		
		43	Aug	1041.0	3.48	36.23	1447.1	58.16
s. Sunburst's King Masher 37423 A. R.								
d. Mary Cedar 34268 A. R. 3042								
Guernfalfa Hollyhock 125567	G	287	July	470.5	5.20	24.47		
		318	Aug	400.0	5.66	22.64	5772.3	281.37
Guernfalfa Lil 99906	D	324	July	480.4	5.55	26.66		
		355	Aug	346.6	5.94	20.59	6853.1	343.07
Guernfalfa of Quality 120732	E	8	June	267.8	4.51	12.08		
		39	July	1068.9	4.51	48.21		
		70	Aug	852.0	4.10	34.93	2188.7	95.22
s. Elmway's Golden Lad 48495								
d. Guernfalfa Nellie 82394 A. R. 9998								
Guernfalfa Patricia 125943	G	182	July	480.2	4.82	23.15		
		213	Aug	391.5	5.05	19.77	3788.5	192.78
Guernfalfa Pearl 102209	C	100	July	660.1	5.72	37.76		
		131	Aug	540.1	4.85	26.19	3207.1	163.18
Guernfalfa Rosebelle 125568	G	244	July	704.7	5.00	35.24		
		275	Aug	609.8	4.82	29.39	6633.2	329.19
Guernfalfa Sunburst 78194	A	270	July	657.8	4.60	30.26		
		301	Aug	589.1	4.96	29.22	8416.4	383.40

MILLER, I. BEN, LILA DREW FARM, CAPE GIRARDEAU, MO.

Daisy Pearl's Lass of A. D. F. 95485	B	365	July	30.2	5.36	1.62		
				58.7	4.27	2.51	9551.2	502.47
Laura of Lila Drew Farm 124448	F	238	July	821.0	4.76	39.08		
		269	Aug	698.3	5.49	38.34	8454.9	413.01

MILLER, MINNIE W., THOUSAND SPRINGS FARM, WENDELL, IDAHO.

Yeoman's Mixter Babette 106041	D	292	Aug	752.5	5.83	43.87	9562.1	477.93

MILLER, S. W. & J. F., HILLSIDE FARM, MOUNT ULLA, N. C.

Lady Phifer 42722	A	305	Aug	853.9	4.91	41.93	11461.2	572.76

MILLINGTON, FRED O., CHAGRIN FALLS, OHIO.

Imp. Lady Cheminante of the Marais 93725	A	329	Aug	637.6	5.44	34.69	10333.8	490.74

MIXTER, SAMUEL J., MIXTER FARM, HARDWICK, MASS.

Mixter Barbara 87574	A	64	Aug	1318.7	4.40	58.02	2791.2	117.80
Mixter Elaine 101643	B	365	Aug	511.5	5.52	28.23	12113.0	601.28
Mixter Fairmaid 87594	A	69	July	1694.1	4.97	84.20		
		100	Aug	1643.0	4.87	80.01	5566.4	282.81
Mixter Farm Bettie 124222	G	362	Aug	686.3	5.53	37.95	10251.8	529.78
Mixter Farm Confidence 124245	G	234	Aug	947.5	5.05	47.85	7577.9	353.51
Mixter Farm Fairmaid 124225	F	204	Aug	1069.1	5.24	56.02	7959.7	394.67
Mixter Farm Favorite 151321	G	118	Aug	781.3	4.91	38.36	3313.8	151.86
Mixter Farm Maid 106010	B	219	Aug	1029.7	4.95	50.97	7979.3	396.74
Mixter Farm Venus 106030	B	20	July	730.9	4.35	31.79		
		51	Aug	1128.9	4.35	49.11	1859.8	80.90
s. Langwater Fisherman 21873 A. R.								
d. Yeoman's Mixter Venus 73202 A. R. 8664								
Mixter Gertrude 79712	A	61	Aug	1240.7	4.76	59.06	2467.5	118.93
Mixter May Opal 124191	E	248	Aug	808.2	5.93	47.93	6945.7	384.57
Yeoman's Mixter Annabelle 124628	F	293	Aug	782.9	6.82	53.39	8223.0	480.12
Yeoman's Mixter Bright Eyes 124629	G	361	Aug	666.0	6.16	41.03	9130.8	532.09
Yeoman's Mixter Charming 106009	A	13	July	470.1	4.91	23.08		
		44	Aug	1094.1	4.91	53.72	1564.2	76.80
s. Yeoman's King of the May 17053 A. R.								
d. Thirty Thousand Eight Hundred Thirty Six 30836 A. R. 3092								
Yeoman's Mixter Comet 151338	G	67	Aug	938.0	4.70	44.09	2003.2	85.96
Yeoman's Mixter Diana 87581	A	267	July	1098.0	6.08	66.76		
		298	Aug	898.9	6.04	54.29	12578.8	731.25
Yeoman's Mixter Emily 124626	F	311	Aug	853.7	5.03	42.94	9161.4	458.54
Yeoman's Mixter Glen 87577	A	113	July	1489.4	4.42	65.83		
		144	Aug	1448.6	4.71	68.23	6970.7	309.05
Yeoman's Mixter Medium 124206	D	75	Aug	1021.7	4.75	48.53	2577.5	119.94
Yeoman's Mixter Nancy 106036	C	208	July	1393.1	5.52	76.90		
		239	Aug	1151.8	5.66	65.19	10833.4	573.29
Yeoman's Mixter Patricia 101616	A	182	July	1230.1	5.03	61.87		
		213	Aug	1139.0	4.99	56.84	8764.7	418.16
Yeoman's Mixter Prophetess 101642	B	217	July	1525.8	4.23	64.54		
		248	Aug	1475.5	4.31	63.59	13134.8	541.27
Yeoman's Mixter Prudence 106049	D	168	Aug	801.1	5.59	44.78	4834.1	265.46
Yeoman's Mixter Selection 124240	G	224	Aug	817.4	5.24	42.83	6374.0	320.90
Yeoman's Mixter Shepherdess 106031	C	157	Aug	1062.1	4.91	52.15	5729.4	288.09
Yeoman's Mixter Shirley 151336	G	70	Aug	1039.3	4.62	48.02	2336.6	103.93

MOON, WM. H., COMPANY, THE, "BOULDER WOOD," MORRISVILLE, PA.

Combination King's Dolly 124047	F	213	Aug	602.5	4.57	27.53	5264.4	241.62
Fay's Harriet of Grass Mere 126373	G	265	Aug	508.1	5.23	26.57	5092.3	253.00
Glenwood's Blossom of Warriston 122465	E	17	July	423.5	4.48	18.97		
		48	Aug	767.0	4.48	34.36	1190.5	53.33
s. Glenwood Itchen of Haddon 50879								
d. Haldane's Blossom 64660								
Haldane's Blossom 64660	A	333	Aug	696.1	4.64	32.30	10129.7	449.42
Lone Tree Goodness 113774	D	296	Aug	584.6	5.00	29.23	7031.6	345.22
Lone Tree Linda 113775	D	295	Aug	301.8	6.16	18.59	5667.7	326.78
Merry-Maid of Grass Mere Guernsey Farm 113076	C	13	July	487.4	3.86	18.81		
		44	Aug	1243.5	3.86	48.00	1730.9	66.81
s. King of Denmark 54399								
d. Imp. Lena May of Mara Alva 68104 A. R. 10118								
Ohio Rosebud 2d's Buttercup 118582	E	227	Aug	594.6	5.24	31.16	5841.3	289.91
Ohio's Marie Antoinette 129276	F	160	Aug	694.6	5.18	35.98	4019.7	200.60
Queen of Grass Mere Guernsey Farm 101762	C	263	Aug	499.0	4.95	24.70	5763.2	277.93
Sequel's Fay Darling 66146	A	164	Aug	932.8	4.09	38.15	5805.9	242.17
Sunnybrook Vinca 115092	E	255	Aug	658.3	4.57	30.08	7029.8	303.29

MOORE, E. A., MOORLAND FARM, KENSINGTON, CONN.

Moorland Amiable Daffodil 154028	D	69	Aug	1133.6	3.99	45.23	2503.4	101.03
Moorland Amiable Queen of Eastland 167278	G	88	Aug	942.6	4.44	41.85	2733.3	118.09
Moorland's Pearl Rose 63074	A	184	Aug	1225.8	4.07	49.89	8707.3	361.47
Moorland's Pearl Rosie 109735	A	180	Aug	1125.1	4.59	51.64	7477.3	330.18
Myrtella's Elena May 67622	A	225	Aug	1212.1	4.60	55.76	9041.8	427.61
Omega Margaret 81088	A	3	June	91.5	3.11	2.85		
		34	July	1443.0	3.11	44.88	1534.5	47.73
s. Pencoyd Monarch 37264 A. R.								
d. Omega of Daisydale 25782								
Polly of Moorland Farm 126614	B	228	Aug	1024.3	4.24	43.43	8648.8	381.43
Secret Symphrosa 103853	C	210	Aug	899.3	5.79	52.07	6406.5	381.33

MORRIS, WILLIAM J., BRYN HYFRYD GUERNSEY FARM, BUCKLEY, WASH.

Pet of Midvalley 116150	E	232	Aug	655.7	5.63	36.92	6840.8	326.87

MOUNTAIN, CHARLES R., "IOWANOLA," DES MOINES, IOWA.

Kitchener's Dot of Iowanola 129621	G	89	Aug	956.0	4.33	41.39	2898.1	119.12
Polly May of Iowanola 76581	A	117	Aug	1222.6	4.23	51.72	5254.8	215.11
Polly Viola of Iowanola 89182	A	84	July	1099.5	3.89	42.77		
		115	Aug	1025.4	4.12	42.25	4466.3	176.23

MUELLER, A. H., CAPE GIRARDEAU, MO.

Governor's Sheila of Village View 80728	A	62	Aug	1229.4	4.40	54.09	2695.6	114.79

MUELLER, A. H., & CARTER, S. M., CAPE GIRARDEAU, MO.

Imp. Blue Bell of the Villocq 74551	A	21	July	746.2	3.94	29.40		
		52	Aug	1082.4	3.71	40.16	1828.6	69.56
s. Raymond of the Jaonnets R. G. A. S. 3525 P. S. A. R.								
d. Nelly II. of the Villocq R. G. A. S. 14238 P. S.								
Dot Duff 83963	A	16	Aug	468.2	3.60	16.86		
s. Fair Oaks Ajax 38001								
d. Dolly of Ingalls Farm 49538 A. R. 8125								

NEBRASKA, UNIVERSITY OF, LINCOLN, NEBR.

Cavalier's Elm Tree Duchess 114714	E	171	Aug	687.1	5.05	34.70	5268.3	259.67
Meadowland Ultra Violet 138354	G	9	June	284.9	5.40	15.38		
		40	July	845.0	5.40	45.63		
		71	Aug	827.6	5.25	43.45	1957.5	104.46
s. Florham Admiral 33997								
d. Poundstock of The Manor 49819 A. R. 12552								
Varsity May King Helda 88431	A	199	Aug	574.3	5.49	31.53	5323.6	292.76

NEW HAMPSHIRE, UNIVERSITY OF, DURHAM, N. H.

N. H. C. Marjory 118309	G	353	Aug	480.8	6.49	31.20	8970.5	470.58
N. H. C. Princess Pat 82996	A	153	Aug	1351.0	5.01	67.69	7660.4	336.50

NISSLEY, S. R., BROOKDALE FARM, MANHEIM, PA. 1 day test.

Brookdale Charlotte 139038	G	131	July	706.5	4.50	31.79		
		162	Aug	691.1	4.60	31.79	3935.7	187.17
Brookdale Pauline 135162	G	178	Aug	616.2	4.61	28.41	3962.3	183.76
Polly's Beauty of Brookdale 139039	G	118	Aug	681.8	4.41	30.07	2855.4	128.48

NORTHLAND COLLEGE, ASHLAND, WIS. 1 day test.

Annabel of Northland 73448	A	224	Aug	774.5	5.14	39.81	6382.4	330.01
Claribel of Northland 103825	D	190	Aug	614.2	4.97	30.53	5089.9	270.64
Imp. Flower of Tamworth IV. 55355	A	351	Aug	407.9	4.54	18.52	8368.7	355.17
Governor's Pride of Northland 122561	G	287	Aug	697.6	3.93	27.42	6794.6	302.83
Masher's Alice of Northland 123190	F	252	Aug	744.9	4.26	31.73	7338.7	308.03
Northland's Beauty 92098	A	191	Aug	1164.2	3.53	41.10	8591.1	320.41
Northland's Buttercup 117846	E	323	Aug	737.8	4.38	32.32	8224.5	385.81
Northland's Flower 116046	E	102	Aug	817.6	4.29	35.08	2882.2	145.69

OGLEBAY, E. W., WADDINGTON FARM, WHEELING, W. VA.

Border Raider's Rose 104319	C	92	Aug	955.5	4.91	46.92	3040.8	145.36
Raider's Diamond Sunrise 114694	E	199	Aug	991.9	4.40	43.64	7562.5	339.99
Raider's Likeness of Guernsey Home Farm 110591	D	330	Aug	788.2	5.08	40.04	11340.7	522.53
Raider's Luxury of Waddington 132484	F	21	Aug	665.9	3.99	26.57		
s. Imp. Border Raider 22243 A. R.								
d. Pollyanna of Waddington 85393 A. R. 10445								
Raider's Rose of Gold 89208	A	28	Aug	935.7	4.14	38.74		
s. Imp. Border Raider 22243 A. R.								
d. Imp. Rose of Gold 5th 45937 A. R. 5564								
Raider's Violet of Waddington 74001	A	103	Aug	1459.5	4.33	63.20	4916.1	208.16
Snowbird of Summit Farm 113569	E	305	Aug	796.6	4.90	39.03	9108.5	438.51
Waddington Mildred 104813	C	21	Aug	936.9	3.91	36.63		
s. Imp. Border Raider 22243 A. R.								
d. Milford of Bethany 65962 A. R. 7334								
Waddington Rose 104814	D	332	Aug	443.3	6.38	28.28	8677.7	485.51

O'NEIL, GEORGE F., QUINEILO FARMS CO., THIENSVILLE, WIS. 1 day test.

Imp. Eastna of Corbinez 111997	B	180	Aug	731.8	4.40	32.20	5432.8	223.17
Imp. Luter of Les Godaines 111990	A	98	Aug	771.4	4.40	33.94	2849.7	133.36
Sequel's Delight of Quineilo Farm 124349	G	259	Aug	560.4	5.47	30.65	6675.8	306.25
Imp. Wilson's Bijouette 111994	B	253	Aug	78.6	8.59	6.75	4747.6	243.29

OPATIK, THOMAS H., MOQUAH, WIS. 1 day test.

Lida Masher of Moquah 147076	E	204	Aug	879.3	4.15	36.49	5855.6	247.80

OSBORNE, FLORENCE, OSBORNE FARMS, CANTON, N. C.

Barbara Haywood 167346	G	6	July	174.2	5.17	9.01		
		37	Aug	1032.2	5.17	53.36	1206.4	62.37
s. Bonito's King of Grapelawn 65740								
d. Princess Wayah 70157 A. R. 11500								
Haywood's Dorothy 138427	G	71	Aug	1012.7	4.82	48.81	2407.5	114.23

OSBORNE, H. ARTHUR, OSBORNE FARMS, CANTON, N. C.

Joy of Garden Creek 131345	G	113	Aug	772.4	4.39	33.91	3861.6	163.43
Paramount Golden Star 136933	G	22	Aug	507.3	4.35	22.07		
s. Lord Bertram 64478								
d. Pomara Golden's Fawn 103798								

OSBORNE, M. LOUISA, OSBORNE FARMS, CANTON, N. C.

Annie Laura of Garden Creek 121357	E	166	Aug	1104.6	4.42	48.82	6743.8	295.45

PALMER, L. R., ARLINGTON, WASH. 1 day test.

Josephine of Stillaguamish 136462	G	130	Aug	659.0	5.06	33.35	3261.5	167.53
Springwater Bessie 109500	D	130	Aug	734.4	6.14	45.09	3827.2	231.74
Stillaguamish Fluff 121307	F	292	Aug	802.4	5.26	42.21	8303.6	423.78

PARKER, H. D., AUBURN RANCH, GREELEY, COLO. 1 day test.

Auburn's Minnie 126143	C	29	Aug	1014.9	4.25	43.13		
s. Allenwood Prince 28147 A. R.								
d. Auburn's Jessie 53899 A. R. 10158								
Columbine Queen 99354	A	62	Aug	813.4	4.05	32.94	1718.4	67.78
Evergreen Peggy 107740	C	60	Aug	1209.3	4.20	50.79	2323.1	105.92
Planet's Pearl 134848	G	31	Aug	688.7	3.95	27.20		
s. Planet's King of the May 59351								
d. Pearl of Auburn 116007								

PARKER, W. P., EDGEMERE FARM, MORAVIA, N. Y.

Edgemere Daisy 122423	G	272	Aug	761.1	5.20	39.58	7423.9	383.22
Edgemere Dora 122420	G	320	Aug	906.9	5.27	47.79	10711.4	538.48
Edgemere Florence 122421	G	325	Aug	661.9	5.17	34.22	7646.8	382.67
Guernest Florence 76670	A	161	Aug	1310.2	4.60	60.27	7877.4	337.12
Jane Beatty of Edgewater 110261	D	320	Aug	738.5	5.83	43.05	11180.3	590.76
Laddie's Blossom 118788	G	340	Aug	752.2	5.71	42.95	9226.0	510.77
Ultra's Miranda of Edgemere 97041	C	298	Aug	892.3	5.53	49.34	9932.5	543.67
Ultra's Rose of Edgemere 122419	G	334	Aug	674.8	5.57	37.59	7956.5	437.12

PAYNE, EDGAR S., PINE RIDGE STOCK FARM, PENN YAN, N. Y. 1 day test.

Lilly of Pine Ridge 95376	A	365	Aug	698.7	5.56	38.85	12934.1	692.93
Princess of Pine Ridge 105828	B	267	Aug	934.4	4.64	43.36	10886.0	472.29
Rosella of Pine Ridge 124072	F	130	Aug	1201.7	4.33	52.03	5010.6	212.12

PENNEY, J. C., EMMADINE FARM, HOPEWELL JUNCTION, N. Y.

Beda's May Rose of Island Farm 100259	C	204	Aug	950.9	5.22	49.64	7448.4	364.87
Bell Buoy's Violet of City View 77018	A	163	Aug	1423.8	5.02	71.47	8294.8	425.84
Brooklandwood Lady Love 124574	G	359	Aug	339.3	6.31	21.41	6868.2	374.07
Falcon's Gaiety 106583	D	301	Aug	946.8	4.84	45.83	10221.7	432.85
Florham Bonnie Rose 113558	E	234	Aug	681.2	4.80	32.70	6266.9	295.03
Foremost Princess 139451	G	344	Aug	885.1	5.68	50.27	10857.9	546.36
Foremost Queen 126968	E	62	Aug	981.4	4.74	46.52	1919.7	93.44
Frances of Trout Brook 76997	A	261	Aug	651.9	5.81	37.88	7465.3	391.25
Freckles of Rockingham 75024	A	85	Aug	1243.9	4.61	57.34	3548.2	154.66
Golden Beauty of Cool Brook 112676	E	221	Aug	869.9	4.93	42.89	6597.2	319.96
Imp. Green Meadow Barbara 110767	A	304	Aug	815.0	5.59	45.56	8823.1	467.75
Imp. Green Meadow Iris 110803	D	365	Aug	509.8	6.57	33.49	11463.2	630.55
Imp. Green Meadow Pearl 110760	A	131	Aug	1033.3	5.09	52.59	5060.7	223.98
Jobetty's Banner Rose 84794	A	183	Aug	1016.2	5.76	58.53	7579.1	410.46
Katonah's Patricia 58886	A	206	Aug	978.2	4.97	48.62	7140.4	325.55
La Noce's Beda of Island Farm 101480	C	122	Aug	1153.2	4.79	55.24	5049.7	227.52
Luxerin Blossom 135770	G	331	Aug	590.8	5.21	30.78	6851.3	328.85
Lynbrook Golden Lilly 81575	A	170	Aug	973.8	5.06	49.27	6047.5	258.89
Lynbrook Royal's Mona 141845	F	31	Aug	1031.5	5.64	58.18		
s. Pencoyd's Royal Secret 40685								
d. Rosita of Waumesit 99806								
Ma Chere Midday 110033	D	172	Aug	873.8	5.35	46.75	5262.7	248.34
May Red Rose 54835	A	343	Aug	353.8	6.30	22.29	10426.9	553.43
Mixter Farm Rosalind 124630	F	95	Aug	782.7	4.89	38.27	2756.2	129.52
Mixter May Princess 124204	F	305	July	795.2	5.77	45.88		
		336	Aug	819.7	5.44	44.59	11232.9	566.98

Morning Glory of Rockingham 136399	G	62	Aug	841.4	4.42	37.19	1688.5	70.82
Sweet Alice of Verndale 100675	B	207	Aug	1121.4	4.80	53.83	8498.5	369.20
Wedgemere Favorite 107924	C	305	Aug	1228.6	5.01	61.55	12508.6	587.41
Yeoman's Mixter Sylvia 87600	A	359	Aug	714.3	5.46	39.00	12864.1	663.51

PHILLIPS, J. D., DONIBRISTLE FARM, TOPSFIELD, MASS. 1 day test.

Susan of Donibristle 76273	A	365	Aug	654.6	5.01	32.80	11358.3	610.09

PHILO, RUTH M., CASLON FARMS, ELMIRA, N. Y.

Adrienne of Caslon 99132	A	233	Aug	566.9	5.09	28.86	6362.2	335.47
Welthea of Caslon 138870	G	163	Aug	613.5	4.01	24.60	3538.6	150.87

PLAINS GUERNSEY BREEDERS' ASSOCIATION, PLAINS, MONT.

Joyce of Pleasant View 118818	F	294	Aug	484.5	5.31	25.73	5657.8	291.24
Lady Dorset's Hazel 89303	A	322	Aug	924.1	4.55	42.05	10643.0	464.92

PRENTICE, E. PARMALEE, MOUNT HOPE FARM, WILLIAMSTOWN, MASS.

Langwater Beauteous 122378	F	256	Aug	669.5	5.02	33.61	7089.5	330.24
Langwater Cleo 127251	G	170	Aug	779.9	4.46	34.78	5123.0	236.57
Mount Hope Margaret 120143	G	296	Aug	557.6	5.84	32.56	6828.1	364.10

PRICE, E. F., KNOLLWOOD FARMS, PORT CHESTER, N. Y.

Ada of Hurleyhurst 81733	A	273	Aug	1164.2	4.76	55.42	11691.1	543.92
Green Meadow Hope 93072	A	255	Aug	1132.4	4.88	55.26	9477.0	477.73
Ultra's Delia of Edgemere 111371	D	104	Aug	1213.5	4.77	57.88	4309.2	199.46
Ultra's Georgia of Edgemere 122418	F	311	Aug	581.9	6.87	39.98	6716.8	435.66

PURDUE UNIVERSITY, LA FAYETTE, IND.

Purdue's Benefactor Jeanette 120557	F	81	Aug	417.8	4.48	18.72	1293.3	58.93
Imp. Purdue's Duplicate Rosetta 120555	B	83	Aug	975.1	4.15	40.47	2968.2	120.40
Imp. Purdue's King's Mills Darling 120556	C	327	Aug	482.1	4.09	19.72	8740.1	348.89

RAUB, RAYMOND L., RAJES FARM, PHILLIPSBURG, N. J.

Dairymaid's Barbara 84373	A	69	Aug	737.1	3.87	28.53	1693.1	67.15
Golden Boy's May Rose of Stockdale 115664	F	298	Aug	403.3	5.71	23.03	5875.9	276.71
Rajes Masher's Buttercup 123958	F	254	Aug	549.3	5.09	27.96	6243.2	298.93

RAWLINGS, WILLIAM, FERN CREST GUERNSEY FARM, SANDERSVILLE, GA. 1 day test.

Ella Charmonte 2d 70571	A	203	Aug	1143.5	3.99	45.63	8537.4	344.40
Gay May Rose 125903	F	109	Aug	1086.9	4.51	49.02	4085.2	159.21
Gay Rose's Princess 126983	G	166	Aug	872.1	4.91	42.82	5607.8	252.78
Halloween Girl 108413	B	72	Aug	1497.1	5.46	81.74	3713.5	164.42
Itchen Ranter's Alice 108418	C	17	July	839.1	3.67	30.79		
		48	Aug	1542.8	3.67	56.62	2381.9	87.41
s. Imp. Itchen Ranter 25713 A. R.								
d. Alice Charmonte 34876								
Itchen Ranter's Constance 110118	C	160	Aug	1347.4	4.08	54.97	8397.1	338.36
Itchen Ranter's Peach 110119	D	336	Aug	659.4	5.22	34.42	10171.5	507.47
Victor's Mary 108415	D	278	Aug	676.1	4.80	32.45	8270.3	398.67

RAY, G. W., ELM ROW FARM, ALBION, MICH. 1 day test.

Alice of Fuller Farm 72904	A	191	Aug	670.5	5.12	34.33	6392.8	304.52
Elm Row Queen Rosie 106312	D	350	Aug	43.4	4.53	1.97	7638.2	356.48

RAY, H. G., ELM ROW FARM, ALBION, MICH. 1 day test.

Christmas Princess of Elm Row 93997	A	291	Aug	464.5	7.01	32.56	7960.3	400.29

***READ, FRANKLIN C., WILLOW BROOK FARMS CO., CHURCHVILLE, PA. 1 day test.**

Annie B. of Seneca 101092	A	236	Aug	481.5	6.04	29.08	6024.7	342.69

*Tested by the National Farm School.

RICE & CHISHOLM, SHADYSIDE STOCK FARM, HARMONSBURG, PA. 1 day test.

Dolly Dollars of Shadyside 167665	G	98	Aug	997.4	5.37	53.56	3463.9	160.83
Shadyside's Duchess 159993	G	205	Aug	731.4	4.66	34.08	5267.3	255.11
Shadyside's Madge 159992	F	166	Aug	742.4	4.91	36.45	4159.3	210.58
Shadyside's Pollyanna 153541	G	333	Aug	912.5	4.56	41.61	10787.6	518.85
Shadyside's Sue 153549	G	342	Aug	673.2	5.62	37.83	8025.3	418.73
Shadyside Try Me 144789	E	24	July	534.7	5.08	27.16		
		55	Aug	1130.7	4.47	50.54	1665.4	77.70
s. Ne Plus Ultra of Shadyside 61343								
d. Village Farm Eva 94479 A. R. 14467								

RICE, F. B., FOX RUN FARM, PETERBORO, N. H.

Butterfly of Fox Run 106428	D	151	Aug	647.9	4.77	30.90	4411.0	204.80
Fashion's May Lady 101366	B	120	Aug	1023.3	4.47	45.74	4701.7	219.55
Fides of Fox Run 106609	C	85	Aug	810.9	4.18	33.90	2479.6	112.99
May Mignonette 74811	A	150	Aug	817.5	4.84	39.57	5894.1	276.04
May Queen of Fox Run 112387	E	359	Aug	563.1	5.26	29.62	8467.2	395.58
Monogirl of Riverdale 115490	E	365	Aug	297.6	6.52	19.40	9623.2	520.30
Sunset Molly 109163	C	71	Aug	630.2	4.68	29.49	1782.8	80.09

RICE, W. B., EST., FOX RUN FARM, PETERBORO, N. H.

Fashion's May Camilla 92037	A	224	Aug	812.0	5.24	42.55	7386.2	378.11
Warrior's Beauty of Fox Run 102330	B	123	Aug	933.3	3.97	37.05	4358.8	176.03

RIDDLE, JOHN WALLACE, MRS., HILL STEAD FARM, FARMINGTON, CONN.

Amelia of Hill Stead 75122	A	92	Aug	1325.4	4.81	63.75	4261.8	202.01
Amnesty of Hill Stead 56929	A	123	Aug	1286.3	4.81	61.87	5545.8	264.96
Avilla's Hope of Hill Stead 114353	D	349	Aug	688.5	5.93	40.83	9523.0	519.06
Faith of Hill Stead 114357	D	273	Aug	854.3	5.41	46.22	9334.0	482.22
Patience of Hill Stead 116072	E	138	Aug	881.4	5.41	47.68	4520.2	235.67
Susette of Hill Stead 91042	A	164	Aug	1477.8	4.30	63.55	8090.1	345.43

RIFORD, L. S., AUBURN, N. Y.

Jennie's Rose of Suburban Farm 116074	D	122	July	1158.8	4.63	53.65		
		153	Aug	1003.1	4.84	48.55	6049.2	272.49

ROBERTS, T. W. & I. W., PENCOYD FARM, BALA, PA.

Glen-Ethel Betty 110055	D	201	Aug	884.8	4.59	40.61	6893.6	323.46
May Rose Count's Lass 75912	A	295	Aug	653.4	5.39	35.22	9410.6	513.45
Nadeline of Walnut Grove 79981	A	315	Aug	1012.2	4.70	47.57	12899.7	587.82
Nella Girl of Pencoyd 2d 89787	A	181	Aug	1186.7	4.48	53.16	8556.8	385.31

ROTHWELL, JAMES E., "ROSEMEAD," COTUIT, MASS.

Rosemead Mona Bishop 106629	C	85	Aug	1176.9	4.55	53.55	3324.7	145.68
Rosemead Zephyr 123797	F	56	Aug	1071.3	4.36	46.71	1916.7	86.44
Upland's Flora 93167	B	365	Aug	156.2	5.56	8.68	10907.6	555.86

RUEPING, F. J., CORIUM FARM, INC., FOND DU LAC, WIS.

Blanchflower's Delight of Pleasant View 92999	A	171	Aug	1062.1	4.62	49.07	6746.6	279.80
Corium Bess 108942	D	195	Aug	935.6	4.96	46.41	6538.1	320.75
Corium Betsey 103566	C	179	Aug	1039.8	4.39	45.65	6892.6	293.29
Corium Beulah 117047	E	261	Aug	847.0	5.62	47.60	9343.2	458.35
Corium Lady Ola's Calista 120664	G	365	Aug	104.1	5.96	6.20	8075.2	455.35
Corium Lassie's Dorothy 136154	G	176	Aug	920.3	4.31	39.66	6133.8	265.63
Corium Quartz's Christine 125039	F	192	Aug	692.1	5.65	39.10	4767.9	252.96

Corium Undine's Allenwood Damsel 138366	G	20 July	653.4	3.76	24.57			
		51 Aug	1044.0	3.86	40.30	1697.4	64.87	
s. Allenwood King Regent 23641 A. R.								
d. Imp. Undine's Pride of Val Plaisant II. 94234 A. R. 10351								
Desire of Sarnia 49572	A	197 Aug	1038.0	4.38	45.46	8427.0	338.13	
Goldseeker's Nellie of A. D. F. 95494	A	149 Aug	762.3	5.23	39.87	4820.0	214.63	
Millie Martin's Rose 108403	C	149 Aug	791.6	4.10	32.46	4853.5	195.65	
Proud Dora of Echo Glade 151373	F	143 Aug	1061.0	5.36	56.87	5594.5	251.74	

RUNDELL, DALE E., ORE HILL FARM, LIVINGSTON, WIS.

Beatrice of Ore Hill 60981	A	193 Aug	1222.0	4.34	53.03	8849.4	364.47	
Bessie Bell of Ore Hill 101386	C	213 Aug	1107.9	5.13	56.84	9192.9	471.00	
Dew of Ore Hill 114572	E	240 Aug	878.7	5.27	46.31	7831.4	390.99	
Imp. Fancy of Ore Hill 96674	A	223 Aug	975.6	5.26	51.32	8848.1	434.72	
Miss Polly of Ore Hill 96221	A	105 Aug	1395.0	4.88	68.08	5020.4	233.15	

RUNDELL, HOMER F., LINWOOD FARM, LIVINGSTON, WIS.

Gretta of Linwood 101478	C	173 July	1521.6	4.68	71.21			
		204 Aug	1386.4	4.81	66.69	10737.7	466.71	

RUSSELL, GEORGE C., RUSSELLHURST FARMS, WILLOUGHBY, OHIO.

Breidablik Daylight 97936	B	136 Aug	805.5	5.19	41.81	4127.0	205.73	
Golden Kitty of Lewison 23603	A	365 Aug	1251.4	4.91	61.44	15450.8	753.51	
King's Matilda June 120255	G	275 Aug	755.2	3.83	28.92	7353.9	287.07	
Queen's Janessiere's Sequella 101337	A	169 Aug	1118.0	4.47	49.97	7631.4	330.12	
Queen's Janessiere's Sequella 3d 125390	G	221 Aug	758.8	4.50	34.15	5848.9	259.33	
Russellhurst Daylight 125389	G	221 Aug	782.1	5.12	40.04	6865.0	334.83	
Russellhurst Minnie 125386	F	244 Aug	666.8	4.81	32.07	6038.4	305.49	
Russellhurst Rosie 125385	E	92 Aug	983.1	4.80	47.19	3290.1	143.33	
Spotted Leaf 89112	A	244 Aug	897.5	4.72	42.36	7958.0	358.17	
Titania May King's Princess 88793	A	73 Aug	1407.4	3.80	53.48	3526.8	144.19	

ST. AMANT, GEORGE W., ATAMANNSIT FARM, EAST FALMOUTH, MASS.

Imp. Asterea of Atamannsit 137087	C	190 Aug	1275.7	4.43	56.51	9132.1	395.47	
Atamannsit Patience 109588	D	128 Aug	1034.6	4.91	50.80	5061.9	252.55	
Atamannsit Prudence 112110	E	103 Aug	916.8	5.29	48.50	3478.0	168.72	
Imp. Daphne of Atamannsit 137086	C	261 Aug	1014.9	4.44	45.06	10114.3	430.63	
Hillandale's Ultra Maid 111440	E	242 Apr	853.2	7.46	63.65			
		273 May	934.9	6.94	64.88			
		303 June	884.4	6.86	60.67			
		334 July	890.1	6.83	60.79			
		365 Aug	843.9	6.59	55.61	10374.1	708.51	
Imp. Jessie of Atamannsit 143232	G	112 Aug	1236.4	4.26	52.67	4786.6	189.68	
Imp. Juno of Atamannsit 137105	E	270 July	1116.5	4.56	50.91			
		301 Aug	1097.0	4.52	49.58	11750.4	542.68	
Imp. Lilydale of Mara Alva 74121	A	261 Aug	1164.8	5.36	62.43	11333.0	595.26	
Ultra of Edgemoor 107121	C	178 Aug	1226.7	5.53	67.84	8021.5	407.17	
Veda of Edgemoor 112688	D	12 July	449.5	5.18	23.28			
		43 Aug	1358.8	5.18	70.39	1808.3	93.67	
s. Veda's May King of Edgemoor 52112								
d. Imp. Splitsilk of Edgemoor 94253 A. R. 12899								

SAYLES, B. L., WAUKESHA, WIS.

Lake Shore Domestic 2d 96736	C	365 Aug	57.8	5.69	3.29	9009.4	446.30	

SCHMIT, GEORGE, RAVINE FARM, GREENVILLE, WIS.

Bluebird's Marion 87481	A	251 Aug	984.4	5.49	54.04	9127.9	467.83	
Blue Bird's May Rose Goldenrod's Choice 126921	B	265 Aug	1040.5	5.36	55 77	11257.0	501.25	
Buttercup of Ravine 87480	A	275 Aug	1239.9	5.25	65.09	11864.9	597.12	
May Rose Blossom of Ravine 88887	A	251 Aug	1159.2	4.86	56.34	11602.0	508.05	
Sways 87479	A	202 Aug	1414.9	4.69	66.36	10571.9	489.20	

SCHMIT, THEO A., RAVINE FARM, GREENVILLE, WIS.

Buttercup's May Queen of Ravine 158232	G	220 July	637.2	5.24	33.39			
		251 Aug	675.7	5.28	35.68	7570.9	374.56	

SCOVILLE, ROBERT & HERBERT, GRASSLAND FARMS, TACONIC, CONN.

Glover Girl 37352	A	286 Aug	493.1	5.23	25.79	8452.9	441.30	
Grassland Alicia 118903	D	260 Aug	595.2	4.46	26.55	9604.6	419.87	
Grassland Anita 118954	B	166 Aug	1174.0	4.39	51.54	7816.6	336.04	
Grassland Anletta 129944	G	76 Aug	928.4	3.81	35.37	2126.9	85.45	
Grassland Elinor 102327	A	312 Aug	988.6	4.60	45.48	12542.0	547.78	
Grassland Frenchy 129945	G	157 Aug	787.4	4.56	35.91	4437.9	195.57	
Grassland Masher's Flavia 129940	G	261 Aug	567.2	5.24	29.72	6423.2	309.81	
Grassland Sister Sue 116482	F	363 Aug	426.4	6.22	26.52	10078.9	479.87	
Grassland's Zethro 81566	A	159 Aug	865.2	3.97	34.35	5730.7	234.96	
Grenadier's Daphne 152463	G	73 Aug	574.4	5.17	29.70	1480.4	75.36	
Knollwood Pioneer Rose 108972	E	291 Aug	672.3	5.51	37.04	8786.5	469.97	
Masher's Flavia 29972	A	264 Aug	843.1	4.47	37.69	9210.3	427.56	
Wardem Lily 116480	F	221 Aug	544.5	4.55	24.77	5989.9	242.69	

SHERIDAN, B. F., "LUXERIN," FOND DU LAC, WIS. 1 day test.

Bessie of Manitowoc Island Farm 85812	A	226 Aug	1019.9	5.25	53.54	8780.6	424.53	
Carrie Red 24353	A	365 June	215.8	5.53	11.93	9648.7	485.78	
Lily of Crystal Springs 105850	C	183 Aug	1070.2	4.28	45.80	7468.2	311.39	
Luxerin Aminette 124505	G	305 Aug	707.2	5.49	38.83	7796.7	404.82	
Luxerin Anabelle 123870	G	336 Aug	803.2	4.98	40.00	10238.8	505.33	
Marken's Daisy 75932	A	198 Aug	867.4	6.06	52.56	8069.3	401.81	
Merry Dairymaid of Fond du Lac 110713	E	333 Aug	513.0	5.76	29.55	9019.8	454.34	
Pearl's Beauty of Apple Lawn 130615	G	137 Aug	1048.5	4.31	45.19	4990.1	197.12	

SHERIDAN, B. F., MRS., "LUXERIN," FOND DU LAC, WIS. 1 day test.

Star of Guern-weal 134344	C	81 Aug	1082.3	3.44	37.23	2990.0	110.49	

SHOEMAKER, S. M., "BURNSIDE," ECCLESTON, MD.

Delight's Glen Rose 110034	D	166 Aug	1038.6	5.31	55.15	5636.5	282.40	
Ma Chere Larkspur 118590	F	305 Aug	1207.0	5.46	65.90	12306.7	612.96	
Ma Chere Patience 120157	E	212 Aug	792.3	5.27	41.75	6087.2	317.16	
Merry Foam 110032	E	293 Aug	858.6	6.26	53.75	9281.1	557.42	
Merry Lillian 118270	F	317 Aug	1035.2	6.62	68.53	11172.4	676.20	
Merry Rose Maid 105929	C	193 Aug	1345.2	5.67	76.27	8622.9	475.93	
Procris Christine 118267	F	317 Aug	1006.4	5.35	53.84	11238.0	564.47	
Procris Ultra Snowdrop 133087	G	118 Aug	924.3	5.00	46.22	3844.4	172.98	
Topsy's Claremont 125308	G	262 Aug	1034.3	5.19	53.68	9067.9	448.54	

SMITH, FLEET K., EAST NORTHPORT, N. Y. 1 day test.

Champion's Charity of Little Farm 152731	G	365 Aug	681.3	5.86	39.92	9063.1	471.81	

SOQUET, R., ALLOUEZ GUERNSEY FARM, GREEN BAY, WIS. 1 day test.

Elmway's Imp 134564	G	169 Aug	653.7	5.07	33.14	4502.8	219.86	
Pergue's Golden May 106589	A	31 Aug	947.7	3.81	36.11			
s. Pergue's May King 28809 A. R.								
d. Pergue's Golda Viola 90665								

STALLARD, J. E., ARLYMEAR GUERNSEY FARM, WAUKESHA, WIS.

Daisy of Guernsey Hill 39485	A	260 Aug	950.4	4.52	42.96	9747.1	465.11	
Farview Lassie's Twig Rilma 89335	A	312 Aug	464.3	5.66	26.28	7766.8	399.13	

STEELE, H. F., IDAGEM GUERNSEY FARM, GOODING, IDAHO.

Bopeep Mildred of Maple Heights 126635	G	175	Aug	819.6	4.04	33.11	5247.5	201.37
Fairlady of Eaton 117080	E	160	Aug	850.3	3.99	33.93	5418.4	212.90
May Bird of Edgemoor 81709	A	330	Aug	603.6	4.37	26.38	10277.9	468.75
Rosebud of Hamstede 108896	E	308	July	494.1	4.88	24.11		
		339	Aug	365.2	5.11	18.66	8101.2	373.38

STEVENS, L. B., SHORELAND FARM, OCONOMOWOC, WIS. 1 day test.

Glenwood's Miss Greta 29218	A	262	Aug	453.2	4.71	21.35	7063.5	356.94
Shoreland Babette 155323	F	207	Aug	585.6	5.73	33.55	5984.2	304.42
Shoreland Greta 155324	G	229	Aug	617.7	5.25	32.43	6664.3	304.80
Shoreland Myrtle 137018	E	230	Aug	338.4	6.60	22.33	5082.3	281.47

STONE, GALEN L., GREAT HILL FARM, MARION, MASS.

Great Hill's Charm 122963	G	270	Aug	863.6	5.13	44.30	8679.3	412.29
Great Hill's Clover 94757	B	132	Aug	1098.3	4.85	53.27	5438.1	271.95
Great Hill's Iris 91278	A	7	July	235.0	4.17	9.80		
		38	Aug	1253.6	4.17	52.28	1488.6	62.08
s. Great Hill's Dream 40729 A. R.								
d. Great Hill's Beauty 70406								
Great Hill's Rainbow 117968	E	118	Aug	895.9	4.75	42.56	3687.8	170.83
Great Hill's Surprise 130508	G	91	Aug	937.8	5.36	50.27	2733.3	143.21

TARBELL, GAGE E., TARBELL FARMS, SMITHVILLE FLATS, N. Y.

Cornelia of Tarbell Farms 2d 131818	G	135	Aug	831.4	4.75	39.49	4159.9	199.07
Laddie's Ruth of Shagbark 110514	D	169	Aug	1001.8	5.18	51.89	6461.5	314.81
Mignonette of Tarbell Farms 108850	E	365	Aug	517.6	4.68	24.22	11074.6	523.97
Mita of Tarbell Farms 3d 76109	A	126	Aug	1095.7	4.80	52.59	5531.3	247.08
Princess Lalage of Tarbell Farms 77987	A	202	Aug	641.1	5.96	38.21	6509.6	328.43
Rebecca of Tarbell Farms 131819	G	139	Aug	838.0	5.27	44.16	4237.5	228.66
Tarbell Farms Lauretta 108851	D	311	Aug	744.4	6.02	44.81	9595.1	526.27

TENNEY, D. D., SHOREWOOD FARM, CRYSTAL BAY, MINN.

Cherub's Deanie of Shorewood 135735	G	31	July	1103.9	4.65	51.33		
		62	Aug	1081.1	4.44	48.00	2185.0	99.33
s. Ladysmith's Cherub 30760 A. R.								
d. Sequel's Deanie 57806 A. R. 6618								
Cherub's Lassie of Shorewood 129674	G	196	Aug	754.6	6.01	45.35	5266.6	295.99
Cherub's Miss Mademoiselle of Shorewood 84920	A	172	Aug	1123.8	5.43	61.02	7478.9	345.63
Cherub's Moss Rose of Shorewood 127867	G	277	Aug	1038.5	5.42	56.29	9346.9	486.71
Golden Secret's Dream of Adams Farm 115163	E	359	Aug	800.9	5.83	46.69	10061.7	549.68
Nella Ideal Golden Secret of Adams Farm 141750	F	359	Aug	641.7	6.50	41.71	9517.5	582.37
Shorewood Cora 127865	F	12	July	274.0	4.42	12.11		
		43	Aug	811.2	4.42	35.86	1085.2	47.97
s. Dot's Cherub of Shorewood 58823								
d. Cherub's Cora of Shorewood 83706 A. R. 9683								
Sunshine Princess 132706	G	218	Aug	925.1	4.57	42.28	6454.4	320.54

TENNEY, D. G., ROCKINGHAM FARM, SALEM, N. H.

Brilliant Lassie 86452	A	139	Aug	1250.2	4.96	62.01	6768.9	320.30
Imp. Choisie de la Touraine 143213	B	119	Aug	1048.0	4.38	45.90	5072.7	226.64
Marigold of Rockingham 128046	G	336	Aug	570.2	5.78	32.96	8037.1	427.53
May Belle of Rockingham 128049	F	123	Aug	890.2	4.81	42.82	3790.8	180.28
Sheba of Rockingham 130107	F	105	Aug	963.1	4.95	47.67	3529.6	170.13
Water Witch of Rockingham 128047	G	314	Aug	792.3	5.01	39.69	9314.2	448.29
Imp. Weymouth's Pride 104044	A	294	Aug	835.0	5.17	43.17	11199.3	574.93

THOMSON, FRANK GRAHAM, BROOKMEAD FARM, DEVON, PA.

Brookmead's Dawn 133160	G	88	Aug	721.5	4.68	33.77	2374.1	109.36
Brookmead's Dewdrop 117147	D	19	July	823.8	4.90	40.37		
		50	Aug	1398.7	4.90	68.54	2222.5	108.91
s. Langwater Royal Master 23663 A. R.								
d. Brookmead's Dimple 49806 A. R. 5826								
Brookmead's Dolly Divan 138489	G	286	July	119.7	5.24	6.27		
				377.5	4.33	16.35		
		317	Aug	789.2	4.33	34.17	7586.8	368.29
Brookmead's Larkspur 133149	E	54	Aug	1316.3	4.07	53.57	2237.4	89.03
Brookmead's Pretty Lady 133154	G	159	Aug	796.5	4.45	35.44	3992.0	187.00
Brookmead's Purity 133151	F	219	Aug	772.8	4.58	35.39	5527.1	249.74
Brookmead's Rock Rose 118517	D	298	Aug	599.9	5.42	32.51	7742.1	417.15
Brookmead's Rosebud 117146	E	260	Aug	882.9	4.80	42.38	8169.3	384.82
Brookmead's Water Lily 133152	G	249	Aug	849.9	5.37	45.64	7429.6	379.79

TREADWAY, C. T., T. G. & M. C., GREEN MEADOW FARM, FORESTVILLE, CONN.

Hope of Emerson Farm 107764	C	305	Aug	493.4	4.65	22.94	6638.5	328.31
Lady Mason 72236	A	260	Aug	690.2	6.03	41.62	6566.4	396.86
Sally Gathergold 81109	A	305	Aug	657.8	4.27	28.09	8882.5	430.23

TRISTRAM FARM COMPANY, EAU CLAIRE, WIS. 1 day test.

Daisy of Tristram Farm 90147	A	291	Aug	838.3	5.82	48.79	9622.1	522.51
Glenwood's Richesse of Tristram Farm 83944	A	236	Aug	889.5	4.60	40.92	8306.9	373.92

TURNER & DUVALL, CALDER FARM, PARKTON, MD. 1 day test.

Osee of Willow Creek 127759	F	198	Aug	680.6	4.68	31.85	5243.2	224.41

TUTTLE, HOWARD B., NAUGATUCK, CONN.

Lady Weaving 163526	G	149	Aug	625.9	5.61	35.11	3830.3	200.72
Lirma Lenfestey 45266	A	227	Aug	950.2	5.63	53.50	8173.6	442.30
Lurline Lenfestey 159429	G	184	Aug	757.7	6.15	46.60	5433.0	308.96
Marussia 159428	F	18	Aug	484.2	5.41	26.20		
s. Langwater Hornet 39438 A. R.								
d. Mindora 109115								

TWOMBLY, RUTH V., FLORHAM FARM, MADISON, N. J.

Falstaff's Wyoming of Upland Farms 68406	A	160	Aug	1548.4	4.22	65.34	8389.3	355.13
Florham's Secret Rose 116261	G	365	June	938.4	4.52	42.42	11696.6	498.13
Flute of Indian Ridge 66888	A	315	Aug	1024.2	5.66	57.97	12850.4	699.58
Langwater Heritage 77997	A	266	Aug	1471.4	4.85	71.36	14417.0	651.01
Pencoyd's Secret Rose 74627	A	275	Aug	1502.5	4.58	68.81	15771.9	638.62
Star Gazer's Easter Rose 128023	F	101	Aug	1281.7	4.52	57.93	4092.2	182.53

VOGET, OCTAV, FOSHAY FARM, HUBBARD, OREGON.

Imp. Brilliant Fanny of La Grand Maison 57647	A	122	Aug	1067.3	4.92	52.51	4471.9	199.55
Calypso's Alohae 100310	C	218	Aug	551.7	4.94	27.25	5294.4	250.37
Calypso's Royal Lucy 71832	A	260	Aug	870.6	4.23	36.83	8426.4	351.56
Foshay's Jeanette 100220	C	196	Aug	846.6	5.42	45.89	6528.9	319.89
Galaday's French Girl of Sequoia 50130	A	171	Aug	798.0	4.82	38.46	6336.0	278.94
Imp. Lady Fanny of La Grande Maison 57648	A	225	Aug	858.3	4.93	42.31	7443.8	337.16

WADSWORTH, DAVID, 3d, EST., AUBURN, N. Y.

Greystone's White Rose 114304	E	112	Aug	1192.8	4.58	54.63	4848.9	204.06
Itchen Rose of Caldwell Place 108991	E	336	Aug	805.1	5.17	41.62	10643.2	495.34

WALKER, J. S., EST., WALKER GUERNSEY FARM, WEBB CITY, MO.

Irene of Village Farm 134780	G	162	Aug	524.7	5.40	28.33	3072.3	148.96
Kathleen M. of Bon Ayre 94644	A	109	Aug	1169.6	5.53	64.68	4437.8	221.06
Lady Clare's Daisy 85606	A	183	Aug	1297.2	5.06	65.64	8081.6	363.81
Zellemma Pride 84737	A	116	Aug	1147.8	5.37	61.64	4664.3	227.77

WARBURG, FELIX M., WOODLANDS FARM, WHITE PLAINS, N. Y.

Woodlands Bella 130122	G	192	Aug	826.3	4.62	38.18	5316.4	252.87
Woodlands Rolando 117067	F	323	Aug	594.5	4.68	27.82	7593.3	354.66

WELLS, I. IRWIN, WELLSLEA FARMS, SPRING CITY, PA.

Clover's Barbara 142967	A	274	July	471.1	6.10	28.74		
		305	Aug	328.7	7.07	23.24	7770.4	446.27
Clover's Marguerite 138130	G	23	June	564.2	4.71	26.57		
		54	July	787.6	4.71	37.10		
		85	Aug	710.0	4.45	31.60	2061.8	95.27

s. Lancastrian 37057 A. R.
d. Clover of Wellslea 111883 A. R. 11828

WELSH, CHARLES NEWBOLD, MRS., PHILADELPHIA, PA.

Abbeyleix Essie 110677	C	92	Aug	1401.9	4.85	67.99	4166.9	196.89
Lovell Park Vanity 95439	A	87	Aug	1356.0	3.88	52.61	3737.7	149.11
Retta of Friendship Farm 134284	G	58	Aug	879.9	4.92	43.29	1602.3	77.17

WEST, WILLIAM R., HIGH HILL FARM, NEW BEDFORD, MASS.

Dairy Maid of High Hill 146197	G	68	Aug	1015.1	4.44	45.07	2181.1	96.84
Elsie of High Hill 89080	A	222	Aug	1170.0	4.33	50.66	10678.9	476.18
Fancy Fleurie 97183	B	294	Aug	1032.9	4.74	48.96	12164.7	611.37
Imp. Fine Feathers 58908	A	299	Aug	1070.8	5.10	54.61	13418.2	689.14
Fine Feathers of High Hill 73169	A	365	Aug	183.0	5.69	10.41	15750.3	812.13
Florham Cornflower 98499	C	302	Aug	949.0	5.29	50.20	10227.7	562.16
King Robert's Meadowside Lass 88042	A	302	Aug	1242.8	5.09	63.26	12779.6	662.21
Imp. Nora of the Gele II. 95425	A	232	Aug	1333.6	4.24	56.54	11178.7	468.99

WHIPPLE, SHERMAN L., THE FORGES FARM, PLYMOUTH, MASS.

Freesia of The Forges 85334	A	19	July	563.1	4.49	25.28		
		50	Aug	905.5	4.49	40.66	1468.6	65.94

s. Hayes Robert of Great Hill 29705 A. R.
d. Fanchon of Clydehurst 27384 A. R. 4911

Jewel's Secret of The Forges 107132	C	129	Aug	898.6	5.20	46.73	4324.3	227.38
Jewel's Wild Rose of The Forges 118372	E	129	Aug	769.4	5.11	39.32	3391.9	180.08
Patriot's Dakota of The Forges 98530	B	15	July	691.1	3.69	25.50		
		46	Aug	1479.3	3.69	54.59	2170.4	80.09

s. Cramond Patriot 44364 A. R.
d. Dakota's First of Sunnyside 26528 A. R. 7914

Patriot's Jessie of The Forges 105847	C	174	Aug	971.4	4.08	39.63	6418.3	266.02
Patriot's Mineola of the Forges 98526	B	92	Aug	838.4	5.10	42.76	2624.4	135.70
Patriot's Pansy of The Forges 112393	E	232	Aug	811.4	4.52	36.68	6196.7	277.18
Patriot's Primrose of The Forges 98525	B	184	Aug	856.6	4.97	42.57	5543.2	295.48

WHITE, L. S., WHITE FARMS, CAIRO, N. Y.

Carpatha of White Farms 128531	F	136	Aug	1046.5	5.51	57.66	4955.0	265.55
Dairymaid of White Farms 128532	F	150	Aug	1088.4	4.83	52.57	5483.1	261.58
Matie of White Farms 128530	G	320	Aug	992.5	5.23	51.91	11603.3	550.42
May Rose Starlight of Wakpala 104144	C	281	Aug	775.8	5.73	44.45	8828.3	496.11
Vonduboc Carpatha 94135	B	224	July	805.2	5.43	43.72		
		255	Aug	766.8	5.15	39.49	8963.0	452.15

WHITE, W. T., HALFRED FARMS, CHAGRIN FALLS, OHIO.

Annette's Daisy Pride 119869	F	299	Aug	970.1	5.07	49.18	11270.0	550.42
Cleland's Beauty Girl 114699	E	182	Aug	1043.6	4.62	48.21	7707.5	328.14
Flossie of Nashville 70769	A	333	Aug	815.6	4.57	37.27	11568.1	529.01
Imp. Governor's Flora of Mara Alva 69441	A	328	Aug	623.8	4.83	30.13	9682.2	424.81
Henrietta's Lass 87943	A	261	Aug	917.0	4.91	45.02	9276.2	464.42
King Masher's Laddie's Anna 142797	E	184	Aug	778.3	4.34	33.78	6100.6	252.48
Nancy Glenwood Peerless 101818	C	151	Aug	902.0	3.63	32.74	5691.5	223.65
Nellie of Old Homestead 79545	A	365	Aug	614.4	5.16	31.70	14199.7	668.22
Roberta of Highland 52646	A	365	Aug	429.5	5.64	24.22	11827.9	644.70
Susan of Halfred Farms 115825	E	153	Aug	837.8	4.77	39.96	4599.4	225.63
Warrior's Pet of Halfred Farms 160418	G	184	Aug	849.4	4.40	37.37	5261.9	232.47
Woodvale Honey B. 60822	A	282	Aug	1260.4	4.47	56.34	13821.9	578.55

WHITING, S. R., SOUTH HADLEY, MASS.

Molly's Lassie 86472	A	153	Aug	1814.0	3.77	68.39	9482.6	356.39

WICK, MYRON A., SHUTTLEWICK FARM, CHAGRIN FALLS, OHIO.

Shuttlewick Hebe 129735	G	153	Aug	1664.5	3.80	63.25	8120.4	323.33
Shuttlewick Itchen Daisy 131222	G	71	Aug	1204.9	4.05	48.80	2821.0	111.18
Shuttlewick Laughter 116207	F	270	Aug	953.0	5.15	49.08	9126.8	449.14
Shuttlewick Levity 101850	C	108	Aug	1959.1	4.15	81.30	6571.3	269.33
Shuttlewick Mirth 129736	G	153	Aug	1313.7	4.98	65.42	6775.6	313.92
Shuttlewick Queen of Joy 129737	G	180	Aug	1200.0	5.11	61.32	7486.2	345.35
Shuttlewick's Jipsultana 108138	E	270	Aug	1390.1	4.55	63.25	13419.0	599.25
Victor's Fanny of Shuttlewick 96070	B	196	Aug	1034.6	4.77	49.35	7307.5	340.58

WICKWIRE, CHARLES C., GLENWICK FARM, CORTLAND, N. Y.

Glenwick Antoinette 139907	G	81	Aug	860.6	4.48	38.55	2359.6	110.55
Glenwick Charlotte 139909	G	81	Aug	859.9	4.60	39.56	2298.6	100.71

WIGGLESWORTH, EDWARD, MEREDITH FARM, TOPSFIELD, MASS.

Barite of Meredith Farm 161982	G	153	Aug	864.7	4.71	40.73	4415.3	200.74
Fluorite of Meredith Farm 164794	G	84	Aug	931.3	5.07	47.22	2576.3	125.53
Green Meadow Betsy 86954	A	365	Aug	627.1	6.56	41.14	9379.5	615.32
Leucite of Meredith Farm 161981	G	153	Aug	1174.0	4.70	55.18	5759.2	262.98
Mixter Sunset 101650	A	13	July	515.5	3.58	18.45		
		44	Aug	1268.1	3.58	45.40	1783.6	63.85

s. Honesty Pride of Birchfield 44580 A. R.
d. Yeoman's Mixter Mirror 58063 A. R. 7144

Rockingham's Garnet 100851	C	288	Aug	759.4	5.45	41.39	7319.1	418.89
Upland's Muriel 124523	G	213	Aug	1085.9	5.10	55.38	7405.6	349.28

WILCOX, A. E., MAUSTON, WIS. **1 day test.**

Ada of Honeyville 92511	A	244	Aug	961.9	5.38	51.75	9515.8	434.77
Aldena of Honeyville 108575	C	119	Aug	1092.0	4.74	51.76	4924.2	211.66
Baby Dolly of Honeyville 108577	C	85	Aug	860.2	4.89	42.06	2643.3	128.13
Bonnie of Honeyville 86566	A	238	Aug	1041.5	4.44	46.24	9963.1	424.19
Caroline of Honeyville 105269	B	31	Aug	875.0	4.87	42.61		

s. Queen's Dandy of Beirnetown 34135
d. Ly of Meridan's Dewdrop 57082

Dolly of Sylvanite 78186	A	9	Aug	241.5	4.48	10.82		

s. Austerlitz of Craigmoor 31330 A. R.
d. Anne of Spring Brook 54770

Patience of Honeyville 105271	C	210	Aug	697.6	6.01	41.93	6885.1	341.29

WILDERSON, C. G., MYRNA MAREE FARM, LEETONIA, OHIO. 1 day test.

Goldseeker's Kate of Myrna Maree Farm 126608	G	236	Aug	393.1	5.45	21.42	4299.7	212.87
Raider's Kate of Myrna Maree Farm 87241	A	161	Aug	812.6	5.03	40.87	5539.0	294.72
Raider's Lola of Myrna Maree Farm 126604	G	278	Aug	571.2	5.05	28.85	7240.6	372.00
Raider's Old Kate of Myrna Maree Farm 78499	A	221	Aug	645.6	5.21	33.64	6658.6	337.28

WILKINS, CHARLES A., MOUND CITY FARM, PLATTEVILLE, WIS.

Barbara of Mound City 97482	B	83	July	1119.5	4.45	49.82		
		114	Aug	997.8	4.30	42.91	4149.9	172.81
Buttercup of Mound City 92760	A	174	Aug	1061.7	5.42	57.54	7107.8	329.62
Caddie of Mound City 120579	E	135	Aug	980.6	5.77	56.58	4654.2	236.52
Claribel of Mound City 84271	A	9	June	368.9	4.46	16.45		
		40	July	1390.4	4.46	62.01		
		71	Aug	1344.3	4.79	64.39	3103.6	142.85
s. Imp. Clara's Sequel 29414 A. R.								
d. Bell-metal's Buttercup 29629 A. R. 3254								
Mabel of Mound City 103661	C	121	Aug	933.2	5.84	54.50	5065.2	241.18

WINDHOLZ, CHARLES A., PARISH, N. Y. 1 day test.

Premier's Ramona 129478	G	209	Aug	565.7	4.60	26.02	5161.3	249.84

WOOD BROOK FARMS, INC., METUCHEN, N. J.

Diene of Ewing 72728	A	240	July	1096.6	4.45	48.80		
		271	Aug	1096.1	3.74	40.99	10899.1	439.93
Nelly of Ewing 116015	D	14	July	361.2	4.61	16.65		
		45	Aug	877.4	4.61	40.45	1238.6	57.10
s. Pershing 48595 A. R.								
d. Peggy of Ewing 61517 A. R. 13485								
Primrose of Ewing 117560	F	316	July	747.4	6.27	46.86		
		347	Aug	680.1	6.04	41.08	8246.7	464.40
Wood Brook Sylvan Nancy 150497	F	122	July	1061.0	4.27	45.30		
		153	Aug	931.2	4.14	38.55	5568.2	231.60

WOODRUFF, ROLLIN S., ROLLWOOD FARM, GUILFORD, CONN.

Adelaide of Rollwood 126664	F	139	July	925.8	4.65	43.05		
		170	Aug	902.6	4.59	41.43	5132.3	226.06
Anna May of Rollwood 126660	F	307	July	924.5	5.18	47.89		
		338	Aug	1028.2	5.09	52.34	9308.4	470.20
Grassland Leda 111917	A	134	July	1318.8	4.22	55.65		
		165	Aug	1364.7	4.31	58.82	7477.2	308.38
Lowescroft Mignon 111918	F	269	July	1154.3	4.70	54.25		
		300	Aug	978.7	4.59	44.92	11317.2	494.51
Lowescroft's Cramond Victoria 143558	G	139	Aug	1005.0	5.56	55.88	4906.0	227.39
Lowescroft's Moonbeam 153041	G	170	Aug	962.2	4.81	46.28	5667.3	256.97
Lucky Star of Rollwood 126661	E	62	Aug	1137.5	4.14	47.09	2245.1	94.38
Mixter Demonstrator's Hildred 106012	B	123	Aug	1206.0	4.69	56.56	4774.1	229.63
Our Miss Jessie 99137	A	305	Aug	911.1	4.35	39.63	11118.0	481.21
Raider's Flower of Bethany 94393	C	326	July	487.2	5.88	28.65		
		357	Aug	147.0	6.90	10.14	9700.0	455.48
Santuzza of Lilydale 115129	E	139	Aug	1440.6	3.58	51.57	6571.5	229.47
Traviata of Lilydale 115742	D	199	July	877.3	5.44	47.73		
		230	Aug	815.0	5.37	43.77	7369.3	368.49
Yeoman's Mixter Beauty 106001	C	324	July	887.0	6.34	56.24		
		355	Aug	712.2	5.94	42.30	11489.2	644.48

WRIGHT, W. E., MOUNTROSE FARM, AKRON, OHIO.

Chloe of Bon Ayre 88713	A	251	July	1146.9	4.91	56.31		
		282	Aug	1014.2	5.10	51.72	11366.1	589.93
King James' Beauty 69402	A	113	July	1489.2	4.51	67.16		
		144	Aug	1333.1	3.79	50.52	7036.7	305.03
Sergeant's Dairy Maid of Mountrose 129109	G	145	July	806.4	5.61	45.24		
		176	Aug	743.1	5.69	42.28	4591.8	241.91
Sergeant's Fleurie of Mountrose 119587	F	364	July	517.1	6.71	34.70		
		365	Aug	17.6	6.71	1.18	8091.4	529.29
Sergeant's June of Mountrose 119590	F	136	July	821.7	6.10	50.12		
		167	Aug	758.1	6.30	47.76	4631.7	263.15
Sergeant's Princess of Mountrose 119585	F	365	July	140.1	5.46	7.65	10011.2	518.34
Imp. Sweet Countess Primrose of Mara Alva 83864	A	302	July	1147.0	5.34	61.25		
		333	Aug	989.7	4.90	48.50	13802.9	727.26

YODER, J. S., CEDAR LANE FARM, WOOSTER, OHIO. 1 day test.

More Confidence of Cedar Lane 113242	D	74	July	740.8	4.95	36.67		
		105	Aug	620.8	4.90	30.42	2593.8	130.55

ZELL, ARTHUR STANLEY, THORNTON FARM, RIDERWOOD, MD.

Thornton's Wonder Girl 126081	G	153	Aug	943.3	4.76	44.90	5008.5	227.77

ZIESING, AUGUST, THORN HILL FARM, DEERFIELD, ILL.

Dairy Girl of Thorn Hill 2d 95461	B	230	Aug	662.2	5.42	35.89	6019.5	317.30
Judy of Hedgegrove 149725	G	133	Aug	777.3	5.20	40.42	3789.4	187.41
Lily Bell of Chesney Farms 66575	A	17	July	640.1	4.22	27.01		
		48	Aug	1170.3	4.22	49.39	1810.4	76.40
s. Imp. Cherry's Memento of Iowa 27562 A. R.								
d. Lily Bell of Canterbury 6th 26464								
Maggie of Thorn Hill 91628	A	153	Aug	1051.8	4.45	46.81	6587.7	274.06
Miriam of Thorn Hill 100736	C	169	Aug	758.8	4.95	37.56	4771.7	235.06
Pretoria's Miriam of Ingleside 80339	A	156	Aug	1213.7	4.28	51.95	7415.8	315.08
Ruby's Hannah of Thorn Hill 110155	C	10	June	274.9	4.57	12.56		
		41	July	838.5	4.57	38.32		
		72	Aug	707.3	4.81	34.02	1820.7	84.90
s. Langwater Harwood 44363								
d. Ruby of Thorn Hill 53009 A. R. 5674								
Ruby's Victoria of Thorn Hill 136390	G	123	Aug	745.9	5.60	41.77	3380.9	176.25

MERITORIOUS GRADE GUERNSEY

BASSE BROS., WILLALVIN FARM, WEST ALLIS, WIS.

Lucy	A	176	Aug	824.3	3.90	32.15	7658.8	319.63

TRANSFERS

BULLS

Arkansas

*Arkansas Boy 101587—W. J. Stephens to E. A. Crawford, Harrisburg

California

Calvin of Waukeen 10870—H. O. Mohler to W. D. Tryon, Fort Dick
*Escalon Golden 94587—A. B. Humphrey to A. J. Sylva, Sonora
Golden Face of the Rancho 62036—J. W. Epler to Hugh Osborne, El Centro
*Windmere Gold 89527—Hulda T. Wessels to A. E. Tissot, Chino

Colorado

Interlochs Glory's Admiral 101721—F. C. Kay to O. G. Hall, Fowler
Interlochs Lilly's Archer 101720—F. C. Kay to E. F. Burkhalter, Maybell

Connecticut

*Ash Street Boy 96509—James Frederick Dawson to John G. Gladding, Thompson
Knollwood Faithful 90280—Lilian M. Moore to J. Clifton Edgar, Greenwich
*Noble of Longview 90468—C. H. Stevens to A. W. Brumaghim, West Cheshire
*Rollwood Reciprocity 95623—Rollin S. Woodruff to Fred Doehr, Wallingford
*Rollwood Republican 95624—Rollin S. Woodruff to Mrs. A. M. Young, Pine Orchard
*Twilight's Proud Warrior 101610—E. W. Simons to M. S. Connor, Wilton

Delaware

*Mandarin's King of Pleasant Valley 101931—Gray O. Lomax to Howard P. Williams, Newark

Florida

Milestone's King Justice 78693—Florida Agricultural Experiment Station to W. F. Allen, Oldsmar

Georgia

Mileybright's Blue Blood 101746—John S. Candler to James M. Coker, Canton
*Raymond's Lord George 76880—W. W. Abbott to James B. Bartch, Augusta

Idaho

*Hambro's Yeksa 101204—W. A. Carlson to J. L. Conrad, Emmett
*Majestic of Woods Cross 101912—Leland R. Smith to J. B. Morgan, Rigby
*Pet's Pride of Moravia 85497—Wyman R. Hoagland to Joy Jordan, Samuels

Illinois

Cherub's Royalist of Shorewood 70062—Fred K. Babson to C. M. Leonard, Lake Forest
*Desire's Aviator of Waukesha 98786—F. E. Fox to Frank J. Clark, Wadsworth
Eva's Challenge of Mound City 96416—Charles A. Wilkins to R. H. McElwee, Lake Forest
Flossie's Pride of Guernsey Hill 101220—H. E. Donoho to W. M. Lateer, Ludlow
*Glenwood Hero 101566—Marion H. Smith to Henry Parks, La Harpe
*Hayes Glenwood Boy 97118—L. Z. Young to Phil Fruth, Belleville
*Holden's Kenilworth 101833—Drew Ten Broeck to Herman Buffmeyer, Lanesville
*Itchen May King's Sentinel 92961—F. E. Fox to Thunder Mountain Ranch Co., Chicago
Lone Pine Kenilworth 96705—H. L. & F. D. Stout to Edwin A. Seipp, Barrington
*Lou of Laneside 98757—J. H. Stewart to William Ladd Hurd, Joliet
*Pixie Chene Governor of Crab Tree 86032—Clifford M. Leonard to C. C. Crain, Lake Forest

Indiana

*Abrahan Lincoln of Breezy Bank 73503—Thomas Smith to S. A. & C. A. Clark, South Bend
*Ada's Prince 89428—Thomas Smith to A. T. Stewart, Laporte
*John W. Davis of Loretta Farm 101994—I. C. Reed to Logan P. Woodward, Mishawaka
King Leo of Fairview 80744—Leander A. Weldy to Albert Enders, Wakarusa
Mignonette's Buster 101836—Arthur D. Reed to George Damken, North Manchester
*Richard of Hickory Hill 94457—Guy Thayer to Lewis S. Schroeder, Plymouth
*Rose's King of Bear Lake 101837—George Damken to B. H. Domer, North Manchester
Winnie's La Belle 2d's Governor 101933—A.G. Seiberling to Bruce Haycock, Greentown

Iowa

*Alec of Meadow Brook Farm 101571—H. G. Farley to Ralph Dodge, Osage
*Charmion's Memento of Highland Place—99515 Joseph Golinvaux to N. K. Christensen, Cedar Falls
Cherub's Governor of Tarryawile 95834—Compton Bros. to Iowa State College, Ames
*Chief of Quiver 101683—F. A. Otto to Frank Huinker, Fort Atkinson
*Derby of Middle Silver 100922—Emil Danker to Will Roberto, Council Bluffs
*Elva's Absolute of Mound City 99344—Charles A. Wilkins to H. H. Hudson, Fredericksburg
*Fairacre Frenchman 100481—Aitchison Bros. to George F. French, Onslow
*Greenvale Hermit 101615—Bryce McAdam to John F. Cronk, Iowa Falls
*Meadow Lawn King 92012—Irving Wilber to W. G. Wilhite, Mason City
*Pit of Highland Place 96754—Joseph Golinvaux to Kvale Bros., Decora
*Polly's Absolute of Mound City 99342—Charles A. Wilkins to H. C. Steadman, Fredericksburg
*Queen's King of Cloie Fork 97568—J. Allen Wallis to Wayne Frizzell, Manchester
Rebecca's Beaver Prince 92949—Leo Pancratz to John P. Sigworth, Waupeton
*Retaview's Advance of Creek Farm 48789—E. B. Springer to A. O. Stubbs, Des Moines
Upland's Penetrator of Alloway 101899—Bankers Mortgage Company to J. E. Parmley, Newton

Kansas

*Daisy's Golden Secret of Overland 55773—Henry Murr to C. F. Miller, Tonganoxie
Galley Maid's Pride 83033—R. L. Holton to Edwards & Garlow, Concordia
*Lila's Laddie Ford 84969—J. Harold Cowen to George E. Ware, Fort Scott
Raider's Commodore of Woodland Park 96257—E. G. L. Harbour to F. A. Leasure, La Cygne

Maine

Don Edola 96121—Maine State Prison to Ralph L. Canham, North Vassalboro
*Prosperity of Three Oaks 101679—G. E. Foster to R. A. Sleeper, Sherman Mills
*Royal's Don's Hero 101704—State Reformatory for Men to L. Wilbur Souther, West Gorham

Maryland

*Billy of Avondale 101865—Ora T. Beacham to Dennis Smith, New Windsor
*Blackwell's May King 101924—Robert R. Meigs to Leroy N. Blackwell, Havre de Grace
*Clover's King of Worton 101589—Elwood R. Morris to Clarence O. Taylor, Millington
Darling's Bold Raider 101727—Frank B. Evans to James N. Marcus, Elkton
*Glen's Ivan 101712—Roland Hamilton to W. S. Green, Forest Hill
Lassie's Prince of The Caves 100339—Janon Fisher to E. A. Marshall, Pikesville
Pride's Saxon of Loberg Glen 96231—Est. L.L. Loberg to W. W. Mobley, Rockville
*Rutila's Silent King of Wester Ogle Farm 101948—E. M. Ferrell to Mrs. Aubrey Pearre, Jr., Pikesville
*Sharon's Cavalier's Prince 93692—Samuel J. Ady, Jr. to Jesse Moxley, Street
*Ultra Prince of Level Rich 101701—Mrs. Jennie Carlisle to John W. Knight, Havre de Grace
*Ultra Sailor of Line Oak 101702—Mrs. Jennie Carlisle to John Cooley, Berkley

Massachusetts

Argilla Chieftain 101012—S. M. Merrill to Essex Agricultural School, Hathorne
*Bernice's Royal of Ware 101674—George H. Timmins to F. D. Goodale, Ware
*Brook Farm Marshall 101995—Oscar M. Whittemore to George Church, Great Barrington
*Chedco John 96361—C. E. Cotting to Frederic M. Burnham, Bolton
Green Meadow Splendor 92929—George A. Cluett to Arthur G. Galusha, South Williamstown
*Langwater Lightning 101719—John S. Ames to A. L. Winberg, West Bridgewater
Moorland Red Knight 101863—E. A. Moore to C. E. Dutton, Edgartown
Orchard View Viceroy 84578—Howard Atwood to George H. May, Lancaster
*Prospect's Promoter's Pilot 101568—John B. Cannon to Frank B. Cook, Blandford
*Spotlight of Burry Head 100917—J. Arthur Gage to J. F. Bancroft, Tyngsboro

Michigan

*Cloverland's Hero 98768—Miss Esther Bloomquist to Florent Van Craenenbweck, Vulcan
El Dorado of Wallinwood 69818—A. M. Berridge to A. M. Berridge, Greenville & F. W. Wallin, Jenison
Fan of Elm Row's Duke 101928—H. G. Ray to George H. & Nina Loomis, Jackson
*Goldseeker's Muskwa of Windy Hill 92265—Steve Stampfler to John Jirikovic, Buckley
Howard of Baw Beese 100826—J. M. Williams to F. J. Howard, Allen
*King Aster of Genevieve of Glendale 99535—Frank Kimball to Julius Peterson, Rodney
*King Mixer Dictator 101910—Simon Harkema to John H. Schollen, Holland
*King Yeksa's Prince 101780—Bhend Bros. to Martin Johnson, Sagola
*Knolly-nook Repeater 98703—P. S. Myers & Son to J. W. Tobey, Corunna
Meadow-Gold Advocate 101911—W. S. Ormston & Son to John U. Howe & E. Hayden Baker, Perrinton
*Meadow-Gold Destiny 96946—W. S. Ormston to H. W. Hubbard & Son, Ovid
Meadow-Gold Dominant 73339—H. R. Curtis, O. D. Freeman & Ira Elliston to O. D. Freeman & Ira Elliston, Nashville
*Nordland Golden Knight 101920—Fred C. Holbeck to The Tosco County Farm, Tawas City
*Nordland Marshall 101918—Fred C. Holbeck to Mrs. Virginia Whinnery, Long Lake
*Nordland Ola Prince 101919—Fred C. Holbeck to H. C. Latter, Whittemore
*Olivia's King Yeksa 101781—Bhend Bros. to James Varda, Vulcan
*Pearl Sultan of Bear Creek 98876—Verne A. Washburn to Karl Kober, Conklin
*Sapper of Thorn Hill 95871—August Ziesing to H. E. Wareham, Thompsonville
*Sargos 100924—Joseph R. Collier to Amadee S. Porter, Baroda
*Thistledown Aviator 67865—L. L. Barney & Sons to White Lake Breeders' Assn., Whitehall
Topsy's Sensation of Endicott Farm 69751—John P. Hemmeter to The Hemmeter Investment Co., Detroit

Minnesota

*Agnes' May King of Fairy Falls 72148—Milton B. Taylor to Len Mayle, Brainerd
Beauty's Duke of Englewood 77281—Merickel & Nelson to P. W. Sandberg, Lake City
*Beauty Eagle Champion of Riverdale 15th 73037—J. H. Laney & Son to Hans Stromman, Gary
Benrud's May Rose Boy 63892—W. A. Bringgold to Mrs. B. Adahl, Zumbrota
*Benton's Duke of Waukesha 50425—E. G. Lockhart to E. J. Riepe, Barry
Bonnie's Mac of Sherwood Farm 85009—George E. Sherwood to M. C. Bartlett, Fairhaven
*Burr Oaks Robert's Junior of Oak Park 76939—Otto M. & John M. Olson to Ernest Lindfors, Fosston
Crystal's King of Rose-wood 101722—George B. Gilman to Henry Torgenson, Garden City
Dimple's Sequel of Riverdale 101840—Lorin J. Beck to Charles Lawatsch, Mahtowa
*Favori of Cor-Alfa Farm 101929—M. S. & C. A. Skaar to Koren R. Johnson, Hayward
*German Lake Champion 101762—Walter S. Clarke to Eddie Roemhildt, Waterville
*Golden Elsie's Keller 101717—Frank P. Thornhill to F. F. Hilmer, Spring Valley
*Granger Weshpi of Village Edge 75958—Theodor Hensel to Edward Kettner, Springfield
*Jane's King of May King 88058—W. O. Kruger to John Schlanger, Cold Spring
Jane's King of Paynesville Farms 95783—W. O. Kruger to Reuben Wendland, Paynesville
King of Maycrest 90417—George Petersen to William G. Schuette, Plato
Marigold's Major of Roadside Farm 101129—Harry B. Evans to Julius Tvedt, Byron
May Rose Starlight 4th 41377—A. E. Morrison to A. N. Anderson, Copas
*Minnetonka Rose's Ultra King 96713—W. Wolfe to Mrs. Birdie G. McNallen, Kellogg
*Mossman's Barney Google 100771—Alfred Lambert to Thalbert Clow, Orleans
Nelly's Aristocrat of Highland Place 86000—Joseph Golinvaux to Samuel B. Wilson, Mankato
*Oriental Gyp The Blood 93105—S. B. Wilson to Henry Nuwash, Silver Lake
*Orndale Star of Hope 97685—C. J. Orn to Clay Smith, Benson
*Owatonna Prince 100516—John Jurgensen & O. M. Hegnes to William H. Papke, Waseca
*Pet's Proud Boy of Kathio 99801—H. Van Risseghem to Olsen Bros., Milaca
Phoebe's Golden of Prairie Ranch 93175—Wichern Bros. to W. R. Adams, Mankato
Queen's Noble of Englewood 48890—Nels Ek to Merickel & Nelson, Eagle Bend
*Rosebud Bill of Pelican Valley 93103—John F. Kottke to Carl E. Johnson, Pelican Rapids
Rose's Squire of Swan Lake Farm 97135—E. E. Gleason & Son to Roy F. Backer, New Ulm
Royal of Mille Lacs Farm 101789—W. A. Benzie & J. F. Warren to Fred Hansen, Onamia
*Royal of Walnut Hill Farm 100970—Theodore Hensel to Fritz Buddensiek, Springfield
*Silvertone of Riverdale 101841—Lorin J. Beck to James M. Koonce, Barnum
*Sir Squire of Upland, 100400—E. C. Gale to O. V. Holmquist, Saint James
Spark Plug of Cannon 100772—Alfred Lambert to Robert Hunter, Orleans
*Squire of Walnut Hill Farm 98280—Theodor Hensel to F. F. Loewen, Mountain Lake
*Stanley of Walnut Hill Farm 99225—Theodore Hensel to Ernest Ohm, Norwood
Star of Creamland 85774—Charles Elmer White to William L. Kruger & Son, Hutchinson
*Susie Squire Charmant of Swan Lake 97133—E. E. Gleason & Son to Albert Bodin, Butterfield
Sylvia's King of Pine Ridge 101590—Carl Wangen to Emil Miller, Silver Lake
*The Squire 46387—Warren Hodgdon to Charles H. Simmons, Buffalo Lake

*Twilight's Lad 94093—O. J. Adleman to Carl Shaleen, Chisago
Victor of Swan Lake Farm 96556—E. E. Gleason & Son to Theodore Hensel, New Ulm

MISSOURI

*Gayoso Sir Walter Albertus 92968—Gayoso Farm to R. S. Marti, Windsor
Macomo Gold Raiser 100928—Andrew D. Thurston to William Schneider, La Plata

MONTANA

*Pink's King of Riverside 99213—S. A. Merriman to Charles Lacock, Hinsdale

NEBRASKA

*Loyalty's Nonpareil 54592—Rabeler Bros. to A. L. Mobley, Columbus

NEVADA

*Bill Taft of Beulah 101336—L. L. Hudson to M. A. Laking, Fallon

NEW HAMPSHIRE

*Demonstrator of Hinsdale 81908—Francis C. Strickland to John Zavorotny, Hinsdale
*Edgarton's Admiral 101934—A. J. Pierce to Henry N. Gowing, Dublin
*Jewel's Combination 88669—G. E. Foster to W. E. Johnson, Pittsburg
*King Tut of the Meadows 101731—George A. Colburn to Fred H. O'Neill, New Boston

NEW JERSEY

*Chickadee May Rose King 101606—Charles E. Hunt to Levi D. Wilson, Lambertville
*Jean's King of Old Oak 101678—Claude J. Garrison to D. Leslie Veal, Bridgeton
Locust Lane Frederick 97076—S. R. Matlack to Albert Haines, Burlington

NEW YORK

Belgrade 41613—William H. Sanders to Henry W. Howe, Bedford Hills
Campbell of Green Acres 93424—J. J. Thompson to Thomas J. Walker, Madrid
Cavalier's Silklight 101916—C. G. Meaker Co. Inc. to E. M. Batson, Port Byron
*Chilmark's Sentinal 101699—V. Everit Macy to Charles Ryder, Ossining
*Cloverland Chief 101987—C. H. Taber to George Strugan, Manlius
*Don's Octobermorn of Clover Hill 98354—Floyd Southard to D. C. Wedgeworth, West Monroe
Edgewater Linden King 101685—F. G. Benham to Dewitt B. Macomber, Rochester
Fairydale Nabob 101881—George C. Stone to Harold L. Fish, Greenport
Golden Monarch of Tarbell Farms 101250—Gage E. Tarbell to Frank R. Young, Truxton
*Isabinda's Sequel of Winsor Brook Farm 99595—Edgar D. Winsor to Arthur L. Carroll, Binghamton.
Jollie Boy's Beauty 100735—Charles F. Post to Bouton Bros., Meridale
Kathara's Chieftain of Esker View 92670—S. M. Becker & Son to S. E. Isaman, Perkinsville
*King Glenwood's Jack 101998—Marvin J. Bennet to Harold Harter, Mohawk
*King Glenwood's Jim 101997—Marvin J. Bennet to George Herkimer, Schuyler Lake
Pauline's Ultimas 101862—George C. McLenithen to B. L. Sisson, Schaghticoke
*Rowan Place Noble 101621—Est. H. B. Hopson to Emmett L. Campbell, Jr., Cassadaga
*Sam of Spring Brook Farm 100071—Charles F. Post to John Constable, Walton
*The Bullrushes Moses 99076—William & Seymour Axton to E. L. Van Arsdale, Owasco
Ward Royal of Maple Lane 101361—George Hansen to Floyd Diefendorf, Cherry Valley
Westview King of Gold 96366—B. A. Mackinnon to Edwin S. Clark, Cooperstown
Westview Proud Son 101927—B. A. Mackinnon to Paul von Szeleski, Poughkeepsie

NORTH CAROLINA

Big Boy of Paramount 101569—W. C. Fleming to John Robert Andrew, Greensboro
Bill Flower of Cold Spring 86888—C. R. Smith to R. F. Linville, Kernersville
*Bo-Boy of Twin Brook 101607—Sanford & Cartner to L. P. Seaford, Mocksville
*Dimple's Bill Flower 101724—C. R. Smith to Harne Stewart, Kernersville
Itchen of Bachelor's Retreat 95288—T. D. Brown to John A. Curtis, Climax
*McIntyre's Prince 101670—Z. V. McIntyre to A. O. McEachern, Wilmington
*Stone Gate's Ultra Gallant 101846—Stone Gate Stock Farm, Inc. to T. L. Bland, Rocky Mount

NORTH DAKOTA

*Arba Jackson of Marigold Farm 96841—Frank D. Otis to Richard Fenske, Cando
*Belle's King of Bowbells 100887—Fred Hanson to James Borst, Flaxton
*King of Parshall 101905—Otis A. Marken to Mrs. J. A. Aubol, Parshall
*Lynn of Clover Lawn 99230—Charles E. Wirt to W. A. Scheudel, Fairmont
*Pioneer Golden Billy 96613—J. P. Jensen to A. J. Reavis, Lakota
*Pioneer Samson 96612—J. P. Jensen to Ed. Cash, Mapes
*Raveno's Dandy 98270—Weilep Bros. to Chester Slusser, Cando
*Regent of Chinquak Park 97052—William Halvorson to Emil Iverson, Harvey
*Rival of Chinquak Park 97051—Georgia H. Montgomery to Harry Abercrombie, Bisbee
*Wern's Oakland Billy 101868—D. L. Williams to Fred Richardson, Linton

OHIO

*Adelia's Itchen May King 94987—Cleophas Conkle to Philip Collier, Millersburg
Albamont Arion 99552—Agnes M. Haartz to John Witschi, Mansfield
*Goldseeker's Donation of Eastlawn 101839—A. G. Cobourn to F. Thayer Wood, Hubbard
*Hillbrook Gay Boy 101992—E. S. Burke, Jr. to A. D. Hall, Mentor
*King of Wilmot Farm 101644—R. R. Laughlin to A. B. Wilmot, East Claridon
*King Secret of Mineral Home 83500—F. M. Bair to Frank Folk, Saint Marys
Little Butter Raider of Myrna Maree Farm 94444—C. G. Wilderson to B. S. Innis, Pataskala
Mary's Noble King 86318—Emmett Steiner to Guy Stafford, Loudonville
Murne's King Raider 90968—Frank W. Doran to W. D. Wells, Granville
*Raider Boy of Eastlawn 101784—A. G. Cobourn to W. H. Rotzel, Greenford
*Raider's Munroe of Myrna Maree Farm 90767—C. G. Wilderson to I. J. Smith, Berlin Center
*Rex of Balgreen 80728—Lee D. Twitchell to Andy Pfeifer, Mansfield
Ruth's Goldseeker 87851—Frank W. Doran & Son to C. H. Collins, Baltimore
Springdale May Chene 101885—Erwin Bros. to W. R. Stevens, Tippecanoe
Twinsides of Galuernsey Farm 101832—I. G. Beck to H. C. Brinkman, Van Buren
*Young Seeker of Myrna Maree Farm 95057—C. G. Wilderson to Walter Grossman, Grove City

OKLAHOMA

*Claradee Caruso 101668—H. E. Dvorachek to V. H. Albertson, Sapulpa

OREGON

*Beaulieu's Count 101798—William Fitzgerald to Wilfred Fitzgerald, Astoria
*Beaulieu's Duke 101799—William Fitzgerald to Byron Fitzgerald, Astoria
*Brilliant's Prince of Springcrest 45872—O. D. Upton to Mrs. Minnie Herr & Ernest F. Herr, Gaston
*Cole Acres Emperor 101908—Miss Pearl F. Cole to George W. Montgomery, Astoria
*Hayward's Prince 101947—James L. Batchelder to Fred H. Krahmer, Cornelius
King Gold of Langdon's Queen of the May 80982—S. D. Crawford to R. C. Hallberg, Independence
*Pedro of Meadow-brook Heights 101904—George R. Hofstetter to F. H. Borges, Boring
*Rex of Nestucca 101572—Dave Bailey to Joe Wilson, Cloverdale
Shamrock Lad 101110—F. H. Stangel to Ross Cutsforth, Gervais
*Willow-wood Bouncer King 97328—W. O. Reith to Andrew Lassila, Seaside
*Willow-wood Larry 90928—W. O. Reith to R. Sateli, Silverton

PENNSYLVANIA

Beacon Hill Blueblood 66870—Robert Gould Shaw 2d to A. S. Graybill, Elverson
*Bellwood Rose King 101909—W. P. Craig to A. R. Thrust, Tidioute
Boy of Warriston 101675—C. Jared Ingersoll to W. F. Barkley, Livermore
*Chief of New Stanton 101667—E. A. Goodlin to Philip L. Long, New Stanton
Daisy's King of Swiftwater 101810—William J. Hamblin to Harry Bond, Appenzell
*Dapplemere Selected 99800—I. J. Wissinger to J. H. Croyle, Saint Michael
Don Louis of Silver Lake 101728—Ezra Miller to A. B. & L. E. R. Bergen, Newtown
*Fritzlyn Gibralter 85476—Mrs. Carrie C. Wirtz to C. E. Kemmerer, Bethlehem
*Governor of Round Top 101842—S. C. Beeman to Jacob Hirth, Reynoldsville
Hazel's Nonpareil of Edgemoor 45050—C. R. Fullerton & T. E. Amor to Harry W. Lewis, Wayne
Heweshurst Butter Boy 101782—E. B. Hewes to A. E. Briggs & Son, Bear Lake
Immergrun Hopeful Lad 100173—Mrs. Charles M. Schwab to R. H. Gilbert, Tyrone
*Katrina's Fashion Plate of Flying Hill 88999—Harvey H. Bagenstose to James Phillips, Centerport
*Kelso Jock Scot 101703—Miss Eugenia Kelso Cassatt to William M. Measey, Haverford
*Mahoning Duke 93281—H. J. Lindner to S. P. Henry, Milton
*Mike of Valley View 101902—L. L. Narehood to E. S. Hoover, Munson
*Oxford Boy of Warriston 101676—C. Jared Ingersoll to John V. Ramsden, Overbrook
*Palmette's Squire 101640—William Yaple to Paul D. Reich, Jonestown
*Pearl's Raider of Rose Hill 66198—John L. Pherson to James C. Gardner, Enon Valley
Radium of Audubon Farm 90376—J. D. F. Kunz to Clinton Stainbrook, Cambridge Springs
*Riverview's Ultra Chene of Shawmont 101641—Louis C. Emmons to William M. Shaw, Brandywine Summit
*Rodger's Bessie's Sir Robert 101831—R. A. Rodgers to John B. Rodgers, Cowansville
*Royal Roland 101809—Frank L. Miller to T. C. Elder, Strattonville
*Upland's Mercury of Wawa 97100—Wawa Dairy Farms to L. A. Gano, Glenmoore
Whitford Laddie 92764—Lardner Howell to Benjamin Rush, Kirkland

RHODE ISLAND

*Beacon Hill Challenger 101614—Arthur Curtiss James to Edward W. Thurston, Portsmouth

SOUTH CAROLINA

*Amiable's King of Sumter 101636—Whilden & Onsrud to Joe Witherspoon, Mayesville
*Billy of Sandy Lane 77178—C. B. Abell to Howard Snelling, Ridgeway
Gemsey's Prince of Burkeville 43596—James L. McIntosh to F. H. McLeod, Florence

SOUTH DAKOTA

*Sioux Prince 101001—F. P. Hall to Kuehn Bros., Sioux Falls

VERMONT

Albamont Mentor 96616—J. C. Haartz to W. W. Tucker, Waitsfield
*Babe's Governor 101763—S. G. Judd to A. C. Barnes, Westminster
*Barbara's Secret May King 101843—Charles W. Fisher to Middlebury College, Middlebury
Emblem of Phillips Farm 98756—T. Redfield Phillips to Mark H. Moody, Waterbury
Firefly General 89796—Alfred W. Kingsbury to Davis Bros., Hartland
King Mars of Long Orchard 82791—Fred Vaughn to John Prouty, South Poultney
King of Arion 101915—F. D. Eldridge to A. H. Willey, Greensboro
Laddie's Duke of Fairview 100728—Est. C. H. Foote to A. P. Safford, Jericho
*Regulator of Sunset Farm 101808—D. H. Skinner to Rolin Stafford, Waitsfield
Woodbine's Columbia's Senegal 101608—John P. Ramsey to K. R. Bowen, Randolph
Woodbine's Golden Face Senegal 101609—John P. Ramsey to P. J. Heath, Chelsea

VIRGINIA

*Amy's Royal Joe of Monte Vista 93092—Mrs. A. S. Bailey to G. W. Rolston, Linville
*Bess Raymond of Fairmont's Duke 101718—E. C. Harnsberger to C. A. Bradley, Luray
Foremost Handsome Brownie 101645—J. C. Courter to W. H. Butterworth, South Hill
France's Jewel of Rock Spring 101990—Est. H. T. Harrison to S. W. Hunt, Jr., Haymarket
*Lila's Foreman 101748—Est. J. C. Courter to S. D. Kurtz, Fentress
*Major's Wonder of Igloe Farm 101830—C. B. Segar to J. W. Walters, Lynchburg
*Masher's Beauty of Igloe Farm 101829—C. B. Segar to H. B. Scruggs, Lynchburg
*Morven's Adaline's Boy 89554—Ralph Wheatley to Thurlow White, Alexandria
*Raider of Rock Spring Farm 101991—Est. H. T. Harrison to Rolfe Robertson, Haymarket
*Red Chief of Waverley 101999—Thomas L. Hunter to Lewis H. Edwards, Shiloh
Sandy's Master Bill of Kenilworth 95713—Charles J. Doll to Frank Shorter, Lynchburg
*Verbena's King 101779—M. D. Rhodes to William L. Yancy, Keezletown

WASHINGTON

*Bonneville Prince 101930—J. F. Scott to C. E. Kuhlmann, Snohomish
*Hero's Fermain of Fairdale 98446—George Fair to Dennis B. Meyer, Battle Ground
*Lassie's Harvester 101729—Nobles Bros. to J. A. Peebles, Allyn
Madaline's Laddie 93748—Richard O. McNamara to J. J. Headlee, Port Angeles
*Middleday Teddy's Perfection 101923—W. I. Stoner to Harry P. Anrys, Woodland

WISCONSIN

*Ammy's Son 91503—G. H. Lovejoy to Math Halverson, West Salem
*Amoy's Prince of Amy 80454—August Regez to Ingwell Erickson, Disco
Annabell's Chief Ajax 101681—F. A. Otto to D. F. Martin, Eastman
Blossom's Pet's Cub 101900—William Haag to Arthur Schafer, Malone
*Barrister's Charley of Guern-weal 101637—Moulton B. Goff to Alfred Knutson, Sister Bay
Bob of Crescent Valley 101616—Leonard M. Rowe to Walter Handrich, Manawa
*Bob of Random 93688—Frazer & Hendersin to J. T. Willgrubs & William Christopherson, Sparta
*Bowood Dairy King 4th 98434—A. J. Malin to J. E. Stoll & Cecil Jones, Viola
*Bravo's Noble of Village View 98890—L. T. Lee to Garrett Stellingware, Osseo
*Bruno of Sunny Knoll 101844—A. T. Ula to Norton Borgers, Greenwood

Captain of Airy Knoll 97851—Charles E. Guse to Everett R. Guse, Augusta
Chequamegon's Cadet 90444—Chequamegon Guernsey Association to John Mihalak, Moquah
Cherub's King of Woodland Echo 98180—T. R. Stewart to J. C. Vail, Glenwood City
Chief of Annabel Empire 101684—F. A. Otto to W. A. Johnson, Prairie du Chien
*Corium Goldenrod Evan 97482—F. J. Rueping to F. C. Zimmerman, Kewaskum
*Criterion Monarch of Fox Valley 101914—P. H. & C. H. Kuhtz to Fred Freelove, Waukesha
*Cyrus of Sunrise Farm 80321—Charles L. Rundell to Will Eustice, Rewey
*Dimples' Monogram 101682—F. A. Otto to Thomas Ceyka, Prairie du Chien
*Duke King of Maple Grove 101673—Robert B. Gibson to Henry Walker, Durand
Evelyn's Blossom's King of Louis Corners 99764—F. F. Thielke to Adolph Jochmann, Kiel
*Frank of Alban 90182—Carl A. Hole to N. T. Nelson, Iola
*Hambro's Sonny 101988—F. W. Henderson to John A. Doyle, Gratiot
Happy of Banner 101985—A. C. Kleinhans to Otto Andree, Pewaukee
*Harriet's Master 95683—H. C. Sutcliffe to Ferdinand Kahl, Black Earth
*Havilland's Prince 101666—George A. Brill to Herbert Paff, Albertville
Hazen Farm Admiral 99072—Henry N. Errickson to Nordahle Anderson, Sparta
*Hector of Tierra Bella 101827—Juneau County State Bank to John Machovec, Mauston
*Homestead Sultan Cherub 93907—Jamison Bros. to Mrs. G. W. Schmidt, Stanley
*Ironwater Ouida's Sequel of La Harpe 64247—J. M. Stowe to Garland Bruder, Prairie Farm
*Kedge Anchor of Woodland Echo 95484—T. R. Stewart to T. A. Kirk, Emerald
Lad's Secret's Duke 94739—A. F. Klatt to L. A. Govin, Menomonie
*Laddie of Triple Ridge 101989—C. E. Cornford to Frank B. Wagner, Westfield
*Lady's King Sparkler of Milky Way 101320—R. F. Groves to Fred Kiesow, Prentice
Lone Pine Royal Registrar 101269—H. L. & F. D. Stout to C. A. Riek & Sons, Boyceville
*Lone Pine Royal Leader 91715—H. L. & F. D. Stout to M. B. Lee, West Salem
*Lucifer of Tierra Bella 101792—Juneau County State Bank to James Neve, Mauston
Major of Apple Lawn 101584—W. O. Reynolds to Harold Bean, Picketts
Martha's Proud King 98151—A. N. Schmit to Albert Gutschow, Appleton
Masher's Sequel Bonny 45867—Philip Schaefer, Jr. to Stefaniak Bros., Two Rivers
May's Prince of Lone Elm 101071—Leo G. Howard to Herbert Stone, Templeton
Miss Maloja's King 101592—E. R. Lee to A. G. Kohnke, Elk Mound
*Orlando of Beaver Lake 101625—Walter A. Koth to Adam Schmitz, Tomahawk
Pershing of Shady Lane 54223—Pongraty & Sheldon to Ed. Brown, Black River Falls
Pet's Lad of Sylvan Dale 101903—C. J. Samz to E. M. Samz, Argonne
*Pride of Cold Stream 82251—Clarence & John Sinz to Charles Weber, Eau Galle
*Prince of Poplar Crest 101570—John Samz to Schumaker Bros. & Garlock, Argonne
*Prince of Valley Home Farm 101845—Stewart Saxe to James Saxe, Mondovi
*Princess's Laddy 91818—Christ J. Kiesling to John Kreuger, Fort Atkinson
*Queen's Tanguay of Lakeside 101835—J. P. Peterson to Albert Helgesen, Sparta
*Quiver's Chief 101680—F. A. Otto to Barney McGinley, Soldiers Grove
Reliable's Starlight's Bishop 99783—William Haag to Herman R. Burg, Wausau
Rex of St. Lawrence 73060—John Strohschein to Fred W. A. Handrich, Weyauwaga
*Royal Duke of Valley View 101867—Louis Karnopp to Andrew Schiebel, Boyd
*Royal Jerry King 90940—Chris Heinz to Robert Kopse, Markesan
*Select's Governor of Laneside 98758—J. H. Stewart to George Buck, Prairie Farm
Shady Lane's Marvel 101686—C. S. & H. F. Risrow to Christ Carlson, Melrose
*Shady Lane's Radio 94923—C. S. & H. F. Ristow to A. H. Fredrickson, Black River Falls
*Star's Victrola 93864—J. L. Spaulding to Mrs. Emma Hunt, Barron
Sunbeam's Golden Rex 101864—C. M. Bartlett to Albert Kallenbach, Prairie Farm
*Superb of Lindacres 81652—Fred Kerttula to August Peterson, Prentice
*Tamarack's Sequel 101591—Oscar E. Anderson to Leo Krauso, Ellsworth
Tip Top Christy 98219—Ray Lewis to Roy Harper, Mindoro
*Titus of Hickory Grove 54671—D. P. Jones to J. Wencel Janecek, Mount Tabor
Valentine's Bob 98693—Ernst Klessig to J. T. Madson & Sons, Manitowoc
Vallie Dale Bell Boy 101986—A. J. Malin to Joseph F. Malin, Genoa
*Wyoming's Cracker Jack 101807—Adam Marks to Ed. Kussman, Marion

COWS

California

*Dewdrop of Maple Broeck 135454—G. F. Blackwood & A. G. McIntosh to W. M. Gentry, Monrovia
Kerese May of Orland 137031—J. J. Fleming to Orlando & Francis M. Carter, Redding

Connecticut

Avis of Lakeview 133978—E. A. Moore to George P. McLean, Simsbury
Eunice May 95698—E. A. Moore to George P. McLean, Simsbury
*Fannie's Blossom of Moorland Farm 169591—E. A. Moore to G. A. Cadwell, New Britain
Ledyard Belle of Elmdale 139366—H. W. Perry to A. Dinniman, Woodbridge
Ledyard Queen of Elmdale 130676—H. W. Perry to A. Dinniman, Woodbridge
Masher's Rose of Elmdale 76374—H. W. Perry to A. Dinniman, Woodbridge
Moorland Amiable Madeleine 169553—E. A. Moore to George P. McLean, Simsbury
Moorland Amiable Rose 136879—E. A. Moore to George P. McLean, Simsbury
Rebecca of High Rock 169213—W. S. Thomas to I. O. O. F. Home, Groton
Willowmead's Hoppie 137623—B. Austin Cheney to Rollin S. Woodruff, Guilford
Willowmead's Winona 107625—B. Austin Cheney to Rollin S. Woodruff, Guilford

Georgia

*Liberty Laurel's Beauty 131497—The First National Bank to James B. Bartch, Augusta

Idaho

Jean's Highland Molly 137775—Nobles Bros. to Robert Burlingame, Emmett
*Polly's Queen of Lake View 169142—Mrs. Rella B. Bryans to B. C. Jones, Sandpoint
Princess Madge of Nobles Farm 150232—Nobles Bros. to Robert Burlingame, Emmett

Illinois

Bright Eyes Jewel of Oakhurst 116662—H. J. Wilson to Chicago Guernsey Farm, Inc., Hinsdale
Clara of Smallidge Farm 164474—E. J. Smallidge to T. J. Druggan, Prairie View
Cleobel of Smallidge Farm 2d 162257—E. J. Smallidge to T. J. Druggan, Prairie View
Emblem's Pride of Oakhurst 115281—H. J. Wilson to Chicago Guernsey Farm, Inc., Hinsdale
Foremost Virginia 169587—Est. J. C. Courter to Clifford M. Leonard, Lake Forest
*Harriet of Thorn Hill 124481—Aug. Ziesing to O. B. Anderson, Wheeling
Hayes Bella of Four Pine 80706—Chicago Guernsey Farm, Inc., to Clifford M. Leonard, Lake Forest
Hilda of Oakhurst 71309—H. J. Wilson to Chicago Guernsey Farm, Inc., Hinsdale
Homestead Marcella 169802—Jamison Bros. to Ivan E. Rote, Dakota
*Marshall's Duchess of Thorn Hill 145166—Aug. Ziesing to O. B. Anderson, Wheeling
Lurabel of Smallidge Farm 3d 165272—E. J. Smallidge to T. J. Druggan, Prairie View
Patrica of Smallidge Farm 2d 162256—E. J. Smallidge to T. J. Druggan, Prairie View
Quimbo 162006—E. J. Smallidge to T. J. Druggan, Prairie View
Rose's Rosetta Bloom 169616—O. E. Perry to Chicago Guernsey Farm, Inc., Hinsdale
Rougette VI. of the Marinel 85187 (Imp.)—L. H. Raven to Mary R. McKenzie, Round Lake
*Thorn Hill Pearl 116728—Aug. Ziesing to O. B. Anderson, Wheeling

Indiana

Annie of Mackford Prairie 145523—James R. Hatch to Purdue University, La Fayette
Bessie of Old Home Dairy Farm 140511—Levi Ressler, Jr. to Enos Musser, Wakarusa
Coronation's Milk Maid 163444—A. G. Seiberling to J. M. Evans, Russiaville
Dinah of Bercado Farm 96955—Leander Weldy to Noah Ramer, Nappanee
*Esther's Rose of Pleasant Ridge 99264—Leander A. Weldy to Timothy Weldy, Wakarusa
*Fanny VI. of the Camp Joinet 120093 (Imp.)—Philip Jones to Will N. May, Rockfield
*Golda's Clarabelle of Fairview 151212—Leander A. Weldy to Irvin Annis, Bremen
*Golda Linda of Fairview 117794—Leander A. Weldy to Morice Gongwer, Wakarusa
Goldie of Old Home Dairy Farm 148683—Levi Ressler, Jr. to William P. Pippenger, Nappanee
*Lady Belle of Fairview 167110—Leander A. Weldy to Irvin Annis, Bremen
Lady Primrose of Fairview 166627—Leander A. Weldy to Abram Hartman, Goshen
Nellie of Old Home Dairy Farm 148684—Levi Ressler, Jr. to Enos Musser, Wakarusa
*Nora's Fawn 88573—E. Rodney Elliott to Roscoe Jackson, Millersburg
Rose's Beauty of Fair View 134680—Leander A. Weldy to Samuel O. Bigler, Elkhart
Starlight Duchess Mabel 104628—Russell McHenry to Charles Pavy, Rising Sun
Star of Old Home Dairy Farm 135285—Levi Ressler, Jr. to William P. Pippenger, Nappanee
Zella of Crane Farm 106178 (Imp.)—A. G. Seiberling to J. M. Evans, Russiaville

Iowa

Bessie's Princess 2d 76161—Charles Molander to A. B. Hollingsworth, Mount Pleasant
Brown Bessie 61322—T. A. Loveland to H. L. Orcutt, Monroe
*Cherub's Wallflower of Highland Place 141917—Joseph Golinvaux to C. A. Goodsell, Austinville
*Lilac of Highland Place 165595—Joseph Golinvaux to Gerten J. Golinvaux, Waterloo
Maley Vane 147352—T. A. Loveland to H. L. Orcutt, Monroe
Princess Janetius 57961—Leo Winters to G. L. Buol, Monticello
Rilla of the Horse-Shoe Farm 152364—Albert L. Hyzer to Henry L. Pitstick, Sac City
Sedate of Spring Brook 131284—George D. Bortner to F. E. Morrow, Hawkeye

Kansas

*Mestor's Mollie of Springdale 167545—C. R. Kissinger & Sons to Clarence A. McCreath, White City
Victor's Lassie of Springdale 169676—C. R. Kissinger & Sons to F. R. Parker, Dwight

Kentucky

Glenventure's Virginia 169381—L. C. Barnhill to George B. Moock, Newport
Kentucky Lady 167487—L. C. Barnhill to George B. Moock, Newport
Nelly Gray's Beauty 167486—L. C. Barnhill to George B. Moock, Newport
Nelly Gray of Highland 121472—L. C. Barnhill to George B. Moock, Newport
Radium's Fair Promise 169380—L. C. Barnhill to George B. Moock, Newport
Virginia Dare of Highland 111435—L. C. Barnhill to George B. Moock, Newport

Maine

Bride of Willow Brook 167648—Harry J. Hilton to Jesse H. Skillings, Ripley
*Cloudia of Willow Brook 55406—Harry J. Hilton to Stephen Bubar, Saint Albans
*Consuelo of Willow Brook 97095—Harry J. Hilton to Stephen Bubar, Saint Albans
*Curlina of Willow Brook 105471—Harry J. Hilton to Stephen Bubar, Saint Albans
*Curly of Willow Brook 70116—Harry J. Hilton to Stephen Bubar, Saint Albans
Elm Haven's Beauty 169410—J. G. Thorp to Paul C. Stephens, Kennebunk
Elm Haven's Polly 169411—J. G. Thorp to Paul C. Stephens, Kennebunk
*Krinkle Queen of Willow Brook 117811—Harry J. Hilton to Stephen Bubar, Saint Albans
Madeline of the Orchards 169755—F. M. Burt to Wendall O. Philbrook, Greene
*Shostak's Millie Don 138794—B. Shostak to William A. Gates, Augusta

Maryland

*Emblem's Rosy 76494 (Imp.)—John H. Hampshire to C. Fred Sapp, Hampstead
Fair Field Vespasia 130683—Est. T. Rowland Thomas to Isaac J. Twining, Glenarm
Gerar Nellie 112514—Est. T. Rowland Thomas to Isaac J. Twining, Glenarm
Pansy Spotswood of Paradise 153700—Leonard B. Ensor to J. Oscar Ensor, Reisterstown

Massachusetts

*Cavalier's Sunshine of The Forges 169143—Sherman L. Whipple to John T. & Elmer J. Wade, Taunton
Chiquita of Woodbine 80585—John P. Ramsey to D. Frank Dillon, Leominster
Fuller's Mary 133586—Alvan T. Fuller to Ralph M. Strange, Taunton
*Jewel's Zuilla of The Forges 137795—Sherman L. Whipple to John T. & Elmer J. Wade, Taunton
Kelso's Buttercup 152631—Miss Eugenia Kelso Cassatt to T. P. Lindsay, Southboro
*Rambleton's Sparkle 122629—H. L. Tinkham to E. J. Wade, Taunton
The Fashion's Foremost of Medfield 169377—Mrs. De Forest Danielson to Isaac Sprague, Jr., Wellesley Hills
Woodbine's Mable 105325—John P. Ramsey to D. Frank Dillon, Leominster
Woodbine's Columbia 123738—John P. Ramsey to D. Frank Dillon, Leominster

Michigan

Agnes Idella Fancy 96540—Joseph J. Reilly to McCormick & Warrick, Albion
Anighto's Favor of Endicott Farm 91074—John P. Hemmeter to The Hemmeter Investment Co., Detroit
*Belle of Breezy Bank 147932—Est. Thomas Smith to E. H. Kretchman, Saint Joseph
Beuna Hope 78418—W. H. Umholtz to F. A. Harrington, Niles
Brookwood Minstrelsy 169248—Herbert J. Sewell to John Endicott, Birmingham
*Buttercup's Dotty of Breezy Bank 147933—Est. Thomas Smith to E. H. Kretchman, Saint Joseph
*Daisy of Pleasant View 88970—William S. Ormston & Son to The Hemmeter Investment Co., Detroit
Dakota's Betty 95218—James C. Ranney to Hemmeter Investment Co., Detroit

De Witt Girl's Dimple 95217—James C. Ranney to Hemmeter Investment Co., Detroit
De Witt Girl's Rose 84173—James C. Ranney to Hemmeter Investment Co., Detroit
Flora of Fairmonde 66552—Arthur M. Smith to S. W. Teed, Sherman
Genista's Fanny of Capitol View 81560—Herbert J. Sewell to John Endicott, Birmingham
Hattie S. 110462—James C. Ranney to Hemmeter Investment Co., Detroit
*Lady Lincoln of Capitol View 168211—Himmelberger & Evert to G. H. Robison, Big Rapids
Lambert's Jewel of Fraser 169786—C. E. Lambert & Sons to Hemmeter Investment Co., Detroit
Lambert's Lissey of Fraser 143188—C. E. Lambert & Sons to Hemmeter Investment Co., Detroit
Lambert's May Bell 160162—Charles E. Lambert to Albert F. Stone, Bay City
*Lambert's Pride of Fraser 143189—C. E. Lambert & Sons to W. A. Markey, Bay City
*Lassie's June of Capitol View 141083—Himelberger & Evert to Arthur E. Ladner, Big Rapids
*Maisie's Dew Drop of Capitol View 141084—Himelberger & Evert to Arthur E. Ladner, Big Rapids
*Mary S. of Breezy Bank 147931—Est. Thomas Smith to E. H. Kretchman, Saint Joseph
*Meadow-Gold Buttercup 119909—William S. Ormston & Son to The Hemmeter Investment Co., Detroit
*Meadow-Gold Dainty 118354—William S. Ormston & Son to The Hemmeter Investment Co., Detroit
*Meadow-Gold Mistress 118573—W. S. Ormston & Sons to The Hemmeter Investment Co., Detroit
*Miss Violet of Woodland 137326—G. H. Wood to Robert E. Rose, Howell
Missaukee Marjorie 139669—Arthur M. Smith to S. W. Teed, Sherman
Queen's Star 108470—James C. Ranney to The Hemmeter Investment Co., Detroit
*Raider's Lady Grace of Woodland 153756—G. H. Wood to Stanley W. Rose, Howell
*Raider's Snowball of Woodland 157204—G. H. Wood to Bernard Burden, Howell
Ramona's Pansy 84174—James C. Ranney to The Hemmeter Investment Co., Detroit
*Ruth's Pride of Capitol View 131337—Himelberger & Evert to G. H. Robison, Big Rapids

MINNESOTA

Blaze of El Mere 99037—Charles Elmer White to William L. Kruger & Son, Hutchinson
*Cedar Lodge Ethel 116529—Arthur Zschetzsche to Anton Wendinger, Fairfax
Cedar Lodge Ethel 116529—Henry Leitschuh to Arthur Zschetzsche, Sleepy Eye
Cherub's Pretty Patience 144564—W. E. Harrington to L. A. Page & Sons, Excelsior
Duenna's Rose 166436—Edwin V. Manchester to Henry Albrecht, Browntown
Fanny of Vallee du Creux 40658 (Imp.)—Jean Du Luth Farm, Inc. to Barney Arveson, Barnum
Floridale Merry Rose 113277—L. A. Page & Sons to W. E. Harrington, Hutchinson
*Garnet Rilma of Saratoga 77961—Ray F. Frisby to Eugene Bolles, Fountain
Glory Ella of Riverside 101680—George E. Sherwood to P. A. Wells, Akeley
*Grand Duke's Cream Cup 151621—G. H. Lovejoy to William & O. Linder, Easton
*Grand Duke's Fern 151620—G. H. Lovejoy to William & O. Linder, Easton
Kate of Elm Spring 157960—Frank C. Webb to O. M. Hegnes, Owatonna
King's Marchioness 168195—N. McConachie to Steve Breitenbauch, Battle Lake
Lady Geneva of Sherwood Farm 154721—George E. Sherwood to Leonard Samuelson, Cokato
*Lily's Donation 38962—H. F. Albrecht to A. D. Ryan, Stewart
Louisa of Oakdale 46128—George A. Kingsley to Gluek Brewing Co., Minneapolis
Lulu's Queen of Rosewood 130865—George B. Gilman to Martin Ritz, Truman
*Marma M. of Linwood Farm 169620—J. H. Cosner to Ben Mayer, Wabedo
*Nellie Jay of the Evergreens 157407—Milton B. Taylor to Virgil Taylor, Brainerd
*Queen of the Evergreens 157408—Milton B. Taylor to Virgil Taylor, Brainerd

MISSOURI

*Fastrada 32718—Harry Houck to W. J. Stephens, Maywood

NEBRASKA

*Molly Spot 159794—W. A. Johnson to A. P. Helligso, College View
*Molly Spot 159794—A. P. Helligso to R. Unzicker, Lincoln

NEVADA

Hambro's Estelle 76674—J. R. Tarner to University of Nevada, Reno
Polly Rosada of Hickory Grove 133419—J. R. Tarner to University of Nevada, Reno

NEW HAMPSHIRE

*Mollie of Crystal Spring 100443—Arthur Stackpole to Earl T. Grant, Rollinsford
*Nettina's Spottie 127349—Arthur Stackpole to Earl T. Grant, Rollinsford
*Richland Adell 132146—Francis C. Strickland to John Zavorotny, Hinsdale

NEW JERSEY

*Bellview Ida 169909—Irvin Buckley to Arthur Henkens, Elmer
Dorothy of Clearview 72421—Alvan G. Lippincott to Nathan W. Lippincott, Swedesboro
*Lucifer's Eleanor Ann 169649—H. K. Wright to Charles E. Cheston, Princeton
Osceola Violet 154906 (Imp.)—Gordon Hall to C. M. Sandford, Far Hills
*Ruth Ann of Bonnieview 169366—W. C. Voegtlen to Robert S. Voegtlen, Lebanon

NEW YORK

Alma's Leader 169673—Frederick T. Spencer to F. M. Warburg, White Plains
*Annette N. of Orchard Hill 148122—Ralph A. Jackson to Ward Mitchell, Hilton
Butter Queen of Portland 128232—J. L. Hope to J. C. Penney, Hopewell Junction
*Carrie of Maple Leaf 147712—Leslie L. Coppernoll to Floyd Southard, Ira
*Celia of Eastside 65462—Charles & Seward Elphick to Charles & Lee Skellham, Munnsville
Cherry of Sunnygables 115221—H. E. Babcock & B. N. Millard to Stephen P. Cheeseman, Danby
Celia of Eastside's Kate 162769—Charles & Seward Elphick to Milo & Daniel Greene, Munnsville
Countess of Rowan Place 134149—Est. H. B. Hopson to Will D. Parker, Mayville
Daisette of Whippoorwill Farms 169852—Est. Leslie Weaver to Fred Barker, Staatsburg
Daisy Moonlight Lassie 88471—J. J. Thompson to Mrs. Alma E. Ward, Lisbon
*Diane of Esker View 169850—Scott W. Swarts to Chester Lacey, Avon
*Duke's Nelly of Riverview 93292—Edward Dwyer to George R. Little, Schaghticoke
*Edgewater Princess Elaine 169267—F. G. Benham to Leon Brocklebank, Canandaigua
*Fancy Polly of Orchard Hill 148119—Ralph A. Jackson to Ward Mitchell, Hilton
Filmy of Heweshurst 99491—E. B. Hewes to R. V. A. Hewes, Clymer
Flora Belle of Harmony Corners 79285—C. L. A. Whitney to Joseph De Marco, Schenectady
Florham Rose Superior 169332—J. L. Hope to W. H. Williams, Lyon Mountain
Frances of Winsor Homestead 77399—H. L. Lilley to H. H. & F. R. Crumb, Oxford
*Frieda of Esker View 169721—Scott W. Swarts to Archie J. Sick, Atlanta
Gay Lass of Gordondale 119484—L. E. Gordon, Jr. to Caumsett Farm, Huntington
Glen Gable Necia 89995—Lowell Gable to J. C. Penney, Hopewell Junction
Governor's Triumph 99337—S. M. Becker & Son to S. E. Isaman, Perkinsville
*Green Pastures Marie 169911—Neilson T. Parker to Frank L. Tichenor, Woodstock
Hayes Duchess 6th 94089 (Imp.)—Jay B. Deutsch to Caumsett Farm, Huntington
*Hayes of Meaker Farms 161922—C. G. Meaker Co., Inc. to Ernest H. Peterson, Baldwinsville
Imogen of Miles' Dairy 89228—Myron A. Miles to D. C. Davis, Portland
Iris of Westview Farm 149226 (Imp.)—B. A. Mackinnon to J. Griswold Webb, Clinton Corners
Janette's Eureka 121376—George Hansen to Abraham B. Cox, Cherry Valley
Knollwood Lobelia 130956—John Lawrence to Louis B. Lawrence, South Salem
La Wanda Olsen 152832—S. M. Allerton to Everett & Thompson, Binghamton
*Lady Anna Bell of Shawnee 169760—Albert Moje to William H. Griffin, North Tonawanda
*Lady Sequel of Kirk Meadows 68942—Edgar A. Tucker to N. V. Whitbeck, Ballston Lake
*Lauderdale Goldenrod 153047—Charles B. McEwan to Donald A. Campbell, Rochester
*Lauderdale Ultra May Queen 97140—Charles B. McEwan to Donald A. Campbell, Rochester
Leader's Dairymaid 169674—Frederick T. Spencer to George M. White, Coxsackie
Leda of Orchard Home Farm 169586—Norman D. Cookingham to Tilden Tallman, Rhinebeck
Luella G. of Cornerview 169451—William Judson to William Judson & Aldice F. Clary, Cato
Major's Belle of Lysander 143475—Andrew Terpenning to Floyd Southard, Ira
*Monica of Esker View 111572—Scott W. Swarts to A. M. Tuttle, Mount Morris
Moonlight's Aldene 87042—J. J. Thompson to Mrs. Alma E. Ward, Lisbon
Miss Victoria of Cherry Hill 69482—H. E. Babcock & B. N. Millard to Stephen P. Cheeseman, Danby
Moonlight King's Mousette 79191—J. J. Thompson to Mrs. Alma E. Ward, Lisbon
Moonlight King's Viola 78142—J. J. Thompson to Mrs. Alma E. Ward, Lisbon
Moonlight's Viola of Madrid 169924—J. J. Thompson to J. R. Scanlon, Hammond
Orange Beauty 2d's Queen 60992—Chauncey M. Turner to Herbert Brelia, Schuyler Falls
Popular Bella 77344 (Imp.)—B. A. Mackinnon to J. C. Penney, Hopewell Junction
Pretor's Ultra May 138184—C. A. Peck & Son to George M. White, Coxsackie
*Pride H. of Orchard Hill 86106—Ralph A. Jackson to Ward Mitchell, Hilton
*Princess II. of the Marais 36334 (Imp.)—Oren B. Wilbur to Wilbur Bros., Greenwich
Rilma's Replica 2d 144861—Andrew Terpenning to Floyd Southard, Ira
Rose of Alfalfa Dale 128314—Charles & Seward Elphick to S. W. Elphick, Munnsville
Rosemead Daisette 96537—Est. Leslie Weaver to Fred Barker, Staatsburg
*Sunshine of Eastview 106198—Charles E. Wilbur to Wilbur Bros., Greenwich
Top of Elmwood 169720—J. E. Plumadore to E. B. Hewes & Sons, Mayville
Trix of Elmwood 169719—J. E. Plumadore to E. B. Hewes & Sons, Mayville
Westview Golden Lassie 169806—B. A. Mackinnon to Wilson M. Powell, Old Chatham
Westview Mignonette 90611—B. A. Mackinnon to Edwin S. Clark, Cooperstown
Westview Peggy 169141—B. A. Mackinnon to J. W. Fink, Newburgh
Westview Priscilla 169805—B. A. Mackinnon to Frank Levinsohn, Lake Mahopac
Westview Violette 164104—B. A. Mackinnon to J. C. Penney, Hopewell Junction
Woodway Dryad 169619—Edgar F. Luckenbach to Manson Morris, Smithtown
Wyebrook Queen of Scots 124290—C. L. A. Whitney to Joseph De Marco, Schenectady
*Yetta of Eastview 80369—Charles E. Wilbur to Wilbur Bros., Greenwich

NORTH CAROLINA

*Beauty's Rilma of Coddle Creek 151316—Miss Florence Osborne to John C. Ferguson, Franklin
Beauty's Rilma of Coddle Creek 151316—J. S. Archer to Miss Florence Osborne, Canton
Bess's Sweet Alice of Oakdale 143117—Thomas D. Hardin to Carolina Creamery Co., Asheville
*Celia of Coddle Creek 143240—J. S. Archer to D. S. West, Canton
Charlotte of Rowan 141337—W. D. Hartman to H. Arthur Osborne, Canton
King's Itchen Princess 150139—D. L. Neel to M. Louisa Osborne, Canton
Lady Itchen of Bachelor's Retreat 151067—Harry B. Heilig to M. Louisa Osborne, Canton
Masher's Viviane's Princess 125920—Sanford & Cartner to M. Louisa Osborne, Canton
Morning Glory of Paramount 135030—W. C. Fleming to H. Arthur Osborne, Canton
Regent's Minnie of Plumtree 169457—J. P. Hall to Miss Florence Osborne, Canton
Sue Nosegay of Rowan 169458—W. D. Hartman to M. Louisa Osborne, Canton

NORTH DAKOTA

*Loretta of Markendale 141098—Otis A. Marken to Mrs. J. A. Aubol, Parshall

OHIO

*Alice Girl of Nestwood Farm 169176—Charles Pietrowski to Dan Kekic, Cleveland
Alice Pride of Six Pines 160664—Ervin Zeis to T. J. Jackson, Burgoon
*Ard Righ's Itchen Lady 165892—Cleophas Conkle to Phillip Collier & Sons, Millersburg
Bonnie of City View Farm 82781—S. D. Miller to F. D. Bostelmann, Defiance
Glen Gable Priscilla 169784—Lowell Gable to E. S. Burke, Jr., Chagrin Falls
*Golden Promise of Maple Heights 141244—Frank E. Swan to A. J. Hickok, Magnetic Springs
*Hannah of Hill Top 80667—Lee D. Twitchell to Neil Robinson, Mansfield
*Justine of the Ludlo Farm 135463—S. M. Zook to L. E. Traul, Middleburg
*Milford's Duchess Girl 166791—Cleophas Conkle to Philip Collier & Sons, Millersburg
Peregoy's Lassie 169245—R. E. Miller to J. M. Peregoy, Carrollton
*Polly of Farview Farm 169247—R. R. Holcomb to O. C. Driesbach, Findlay
Red Betty of Waterblest 155283—W. H. Peck to E. C. Peck, Macedonia
Titania's Royal Princess 169455—O. G. Grady to Michener & Grady, Orrville
Yeksa McC of A. L. A. Dale 65046—R. E. Miller to J. M. Peregoy, Carrollton

OREGON

*Cascade Dewdrop 88226—O. D. Upton to Mrs. Minnie Herr & Ernest F. Herr, Gaston
*Chene's Governess 89967—O. D. Upton to Mrs. Minnie Herr & Ernest F. Herr, Gaston
*Chene's Governess' Mable 163084—O. D. Upton to Mrs. Minnie Herr & Ernest F. Herr, Gaston
*Eleanora Rose 93138—O. D. Upton to Mrs. Minnie Herr & Ernest F. Herr, Gaston
*Frogmore's Molly 50384 (Imp.)—Clyde E. Ringo to Alfred Jaggar, Beaver Creek
*Jennie Maurine 163082—O. D. Upton to Mrs. Minnie Herr & Ernest F. Herr, Gaston

PENNSYLVANIA

Antonson's Miriam 125948—Frank B. Evans to James B. Robertson, Paoli
Antonson's Ruskin 110309—Frank B. Evans to James B. Robertson, Paoli
Blenheim Star 78845 (Imp.)—New Castle County Workhouse Farms to W. Robert Dunlop, West Grove
*Blossom of Maple Grove 71341—C. A. Freshcorn to R. E. & S. O. Nixon, Bellevue

Buttergirl of Old Orchard 162655—W. S. Newman to Samuel I. Murphy, Paoli
Calexico Dewey 169460—Cornwall Estate to Joseph H. Schott, Lebanon
Glen Gable Glenda 169617—Lowell Gable to Joseph L. Serrill, Newtown Square
*Golden Glow Folly 142956—Frederick G. Davis to Harry Gill, Meadville
Herdlea Elsax Jewel 104509—Frank B. Evans to James B. Robertson, Paoli
Hilda Bess of Porter Stock Farm 111001—W. M. Sherry to E. W. Skinner, Home
Immergrun Flora 104725—Est. R. L. Sproat to Charles C. Greer, Johnstown
June Star 153278—George S. Havens to Franklin Smedley, Oakford
Lottie's Rose of Limeport 153277—George S. Havens to Franklin Smedley, Oakford
Marge of Newtown 169465—Robert B. McKenney to Ezra Miller, Newtown
May King's Hayes Royal 125951—Frank B. Evans to James B. Robertson, Paoli
Nonpareil's Betsy Belle 157635—C. R. Fullerton to Harry W. Lewis, Wayne
Penstates Delza's Bloomer 159561—Pennsylvania State College to R. G. Homan, Center Hall
Penstates Little Bloomer 117863—Pennsylvania State College to R. G. Homan, Center Hall
*Pride's Cloverblossom 104239—John J. Hubler to to Robert C. Wiggins, Butler
Queen Anna Bell of Cool Springs Farm 136505—S. P. Christie to Everet N. Wilson, Mercer
Raider's Hayes Royal of Bethany 78816—Frank B. Evans to James B. Robertson, Paoli
Raider's Rosette of Bethany 78815—Frank B. Evans to James B. Robertson, Paoli
*Recorda of Erie 142957—Frederick G. Davis to Harry Gill, Meadville
Rosy May of Porter Stock Farm 169452—W. M. Sherry to E. W. Skinner, Home
*Spot Valgene of Porter Stock Farm 163311—W. M. Sherry to Dale Sprankle, Smicksburg
Sunflower of Old Orchard 162656—W. S. Newman to Samuel I. Murphy, Paoli
Yellow Rose of Old Orchard 87613—W. S. Newman to Miss Eugenia K. Cassatt, Berwyn

SOUTH CAROLINA

*Greer's Callie Lady 169453—F. E. Abell to E. Greer, Taylors
Malty of The Pines 119261—W. S. Wheeler to Whilden & Onsrud, Sumter
Sumter Malty 169277—W. S. Wheeler to Whilden & Onsrud, Sumter

SOUTH DAKOTA

*Itasca Cherub's Honey Girl 155494—A. L. Sheldon to Mrs. Mabel Putnam, Florence

TENNESSEE

Fernwood Lake Shore Winner 87462—W. F. Coopwood to O. O. Colebank & Son, Germantown
Opal's Beauty 101826—W. T. Lindsey to J. P. Garland, Henderson

VERMONT

Brookside's Peep O'Day 130722—D. H. Skinner to P. R. Walshaw, Randolph
*Charming Maid of Stonecliff 93143—Est. Frank V. Johnson to K. M. Snell, South Woodstock
*Prince's Hope of Stonecliff 137723—Est. Frank V. Johnson to K. M. Snell, South Woodstock
Trixy Girl of Brookside 107692—D. H. Skinner to P. R. Walshaw, Randolph
*Woodbine's Marose 118322—John P. Ramsey to Mrs. R. D. Ritter, Manchester
*Zillah's Princess of Stonecliff 137722—Est. Frank V. Johnson to K. M. Snell, South Woodstock

VIRGINIA

Blenheim Star 78845 (Imp.)—W. R. Dunlop to J. Carlton Courter, Jetersville
Christine of Inverness 169370—William H. Gould to J. S. Agnew, Burkeville
Gentle Myrtle's Lois 159445—D. M. Chichester to C. W. Jones, Fredericksburg
Inverness Bunting 169520—J. P. Agnew & Son to J. R. Hubble, Victoria
Lona of Windover 169373—C. Cyril Klein to R. B. Wildman, Leesburg
*Nina Dandelion 169652—Leland D. Walker to Wess Holmes, Union Level
Trimona 34020—J. C. Courter to H. J. Sheppard, Chula

WASHINGTON

Annabelle of Delphi Dell 169796—Charles Gifford to Frank T. Meyer, Olympia
*Bess of Baker View 169596—Vander Griend Bros. to Eisuer & De Gez, Port Stanley
Della O. B. A. 156340—E. T. Nobles to D. H. Allaway, Husum
Jean of Clover Hill 76536—J. H. Compau to F. L. Shannon, Walla Walla
Jean of Lowden 128635—J. H. Compau to F. L. Shannon, Walla Walla
Lassie's Highland Thelma 130449—Nobles Bros. to E. T. Nobles, Bow
Leota of Jean 117372—J. H. Compau to F. L. Shannon, Walla Walla
Middledale Norma 63944—J. H. Compau to F. L. Shannon, Walla Walla
Norma's Lass of Shannondale 155647—J. H. Compau to F. L. Shannon, Walla Walla
*Queen Esther of Baker View 169595—Vander Griend Bros. to Eisuer & De Gez, Port Stanley

WEST VIRGINIA

Itchen's Olga of Mapleview 150756—Lacey Shultz to Lawrence Milliken, Wellsburg

WISCONSIN

*Alen 125684—Mike Sedjo to James A. Westaby, Gilman
Annabell of Empire 92691—F. A. Otto to Henry Otto, Prairie du Chien
*Beauty of Carnival 159616—George F. Blahnik to Teddy G. Blahnik, Algoma
*Bellva of Cleveland 82297—Aplin & Benjamin to Rosenquist & Strunk, Dousman
Bonnie Belle's Elsie of Clearfield 135005—William Brandau to William Bahnub, West Salem
Buttercup of Apple Lawn 168592—W. O. Reynolds to Levi Jones, Picketts
Cedric's Rosette G. 161032—L. A. Govin to J. E. Ruble, Colfax
*Curzon's Princess of Ridgedale 135321—I. R. Kjendalen to John Peterson, Waupaca
Dairy Maid Elnore 151379—Thomas H. Opatik to Arthur E. Bristol, Ashland
Dawn's Bryan Maid 30961—Mrs. C. M. Bartlett to B. H. Ellis, Barron
Dawn's Dorris 160084—Mrs. C. M. Bartlett to Ole Hoff, Barron
Delma Tidy of Homestead 125407—Jamison Bros. to A. H. Fisher, Herbster
Dimples Dealia 169378—F. A. Otto to Henry Otto, Prairie du Chien
Dimples of Elderwood 64386—F. A. Otto to Henry Otto, Prairie du Chien
Eau Pleine Rainbow 128145—A. E. Wilcox to H. F. Berry, Boaz
Elsie of Biernetown 92361—F. A. Otto to Henry Otto, Prairie du Chien
Fair Oaks Dolly 93370—F. A. Otto to Henry Otto, Prairie du Chien
*Fern May Rilma 121865—A. J. Malin to J. E. Stoll & Cecil Jones, Viola
Fern's Winner of Big Elm 146852—Etta Nehring to M. M. Skyrud, Blair
*Flossy's Primrose of Louis Corners 169210—Arthur H. Thielke to Herbert Grabs, Kiel
*Fern Tilly Rilma 103599—A. J. Malin to J. E. Stoll & Cecil Jones, Viola
*Gladys of Six Maples 163477—Harvey N. Longley to Philip Longley, Dousman
Hazel's Violet of the Woods 128360—Joe Harris to W. W. Clark, Vesper
Hazel's Violet of the Woods 128360—W. W. Clark to Albert Behling, Vesper
Hickory Grove's Eva 169922—T. J. Wright to Joseph Sterba, Elroy
*Hollyhock's May Rose 81407—Paul N. Pope to Harley Jacklin, Stevens Point
Jaeno's Dawnita 90962—C. M. Bartlett to L. N. Lake, Barron
Jessie of Rosholt 154282—Carl A. Hole to Carl O. Knutson, Iola
Lily of Seas Branch 128176—John Syverhus to Joseph F. Malin, Genoa
*Maid's Blossom of Louis Corners 169209—F. F. Thielke to Herbert Grabs, Kiel
May King's Glenwood Queen 169790—Harry Meyer to A. B. Clark, Antigo
*Miss Sunshine 41391—C. H. Lininger to W. E. Johnson, Trego
Nellie's Flossie of Seas Branch 161172—John Syverhus to Joseph F. Malin, Genoa
Nellie of Seas Branch 128177—John Syverhus to Joseph F. Malin, Genoa
Nora of Seas Branch 98303—John Syverhus to Joseph F. Malin, Genoa
Norwind Peggy 169621—M. J. Hoppert to B. F. Sheridan, Fond du Lac
Patricia's Blossom of Oak Knoll 165973—Henry Boe to Joseph Boe, Greenwood
Pleasant Girl of Elmshade 97449—Louis Hyzer to Arthur S. Hyzer, Reedsburg
*Posy of Willow Valley 166490—Louie R. Stahlbusch to Marion Stahlbusch, Elk Mound
Pride of Half Way 132905—Emil Knudson to Melvin W. Knudson, Holmen
Princess Alice of Appleton 107956—S. D. Jamison to A. H. Fisher, Herbster
*Queen of May of Forest Hill 114507—Harry Meyer to Charles J. Schroeffer, Bryant
Quiver of Birchwood 98965—F. A. Otto to Henry Otto, Prairie du Chien
*Rosette's Cherubin of Lindacres 130401—Paul N. Pope to Harley Jacklin, Stevens Point
*Signet's Beauty of Linden Home 169243—Linden Home Farms Co. to Schuerer Bros., Whittley
Willo Lucy of Halcyon Heights 169279—H. R. Vergeront to W. A. Snyder, Reedstown
Willo Rose of Halcyon Heights 169278—H. R. Vergeront to W. A. Snyder, Reedstown
Una of Cozy Lane 123994—Fred L. Harris to W. W. Clark, Vesper
Una of Cozy Lane 123994—W. W. Clark to Albert Behling, Vesper
*Vesuviana's Lady of Ridgedale 135322—I. R. Kjendalen to John Peterson, Waupaca
*Zelena Lista 104168—A. J. Malin to J. E. Stoll & Cecil Jones, Viola

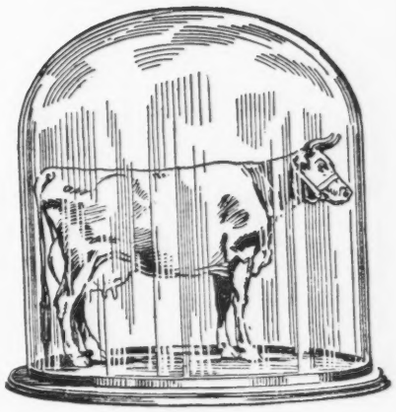

Suppose you could keep her in a glass case

What good would it do? Even if you could treat a living animal like waxed flowers or delicate bric-a-brac, you would not provide certain protection against untimely death.

The untimely death of a valuable animal wipes out your investment almost completely—unless you are properly insured. It will pay you to insure only through an experienced agent and in a company that specializes in the protection of investments in live animals. The Hartford Live Stock Insurance Company writes only this kind of insurance through agents skilled and experienced. Ask your local Hartford agent or write direct to the

HARTFORD
LIVE STOCK INSURANCE CO.

Hartford Conn.

GENERAL AGENTS
J. S. Briggs, Hartford, Conn.
Swain & Boyd, 410 N. Michigan Ave., Chicago, Ill.

The Guernsey Breeders' JOURNAL

is the "Bradstreet" of Guernseydom. Its information is reliable, Read it and benefit by it!

OZARK STOCK SHOW

Ozark Stock Show

THE Ozark Stock Show, Springfield, Missouri, was started six years ago. It was at first principally a beef cattle show, but since that time dairy cattle have increased in popularity in the Ozarks, and the thirty counties immediately surrounding Springfield have been pretty favorably known for their interest in dairying. For a great many years there have been some Jersey herds in this section, and some excellent work for development of this breed must have been done, for the Sixth Annual Show that was held on September 16th to 21st was largely a Jersey show.

There are, however, a few enthusiastic Guernsey breeders in this section and they have determined that the Guernsey breed shall become known, and that they will have a real Guernsey show at the succeeding Ozark Stock Shows. With this idea in mind they called a meeting of those interested in Guernseys for Friday, September 20th—the date of the Guernsey judging—and at this meeting an Ozark Guernsey Breeders' Association was organized with the following as the officers for the ensuing year.

President, Dr. C. E. Fulton, Springfield, Missouri.

Vice-President, A. J. Miller, Neosho, Missouri.

Secretary-Treasurer, Joe Cologna, Marshfield, Missouri.

These three officers together with L. S. Meyer, Springfield, Missouri; Seth Livezey, Flemington, Missouri; H. E. Dvorachek, Fayetteville, Missouri; and M. H. Schotz, of Billings, Missouri, constitute the Executive Committee of the association with power to transact business of the Association. The president and secretary were instructed to get out a letter immediately to every breeder and every owner of grade Guernseys in the Ozarks inviting them to become members. The main object for the coming year will be a first class Guernsey show at Springfield in 1925. To this end it was decided to make special efforts to have every breeder of Guernseys in this section send a herd to the 1925 stock show. With the interest aroused in this section there is no question but what there will be an improved Guernsey show which will also mean new converts to the breed.

The exhibitors at the Ozark show this year were: L. S. Meyer, Springfield; W. Wadsworth, Springfield; B. F. Schotz, Billings; W. H. Schotz, Billings; Ernest Berger, Billings; Martin Mehl, Billings, and W. L. Schotz. The breeders from Billings were members of the Billings Guernsey Breeders' Association, who bought a carload of pure breds in Wisconsin two years ago, and who showed their progressive spirit by bringing the cattle out to show and winning the majority of championships.

These breeders and L. S. Meyer of Springfield, with the experience of this year's showing, expect to give any exhibitor that comes to the 1925 show a run for their money. The following are the placings in the various classes.

BULL, 2 YEARS AND UNDER 3

1, Chick's Bonnie Boy of Oakwood 87157, L. S. Meyer, Springfield; 2, Aguilar of Oakwood 84073, W. Wadsworth, Springfield; 3, Ronald of Oakwood 84070, L. S. Meyer.

SENIOR YEARLING BULL

1, Hambro of Clover Ridge 97095, B. F. Schatz & Sons, Billings; 2, Cherub's Model of Oakwood 94097, L. S. Meyer, Springfield.

JUNIOR YEARLING BULL

1, Pride of Willow Brook, W. H. Schatz & Sons, Billings; 2, Unnamed, L. S. Meyer, Springfield.

JUNIOR CHAMPION BULL AND GRAND CHAMPION

Pride of Willow Brook, W. H. Schatz & Sons.

SENIOR CHAMPION BULL

Chick's Bonnie Boy of Oakwood 87157, L. S. Meyer, Springfield.

COW, 4 YEARS AND OVER

1, Perfection Lass of Oakwood 88068, L. S. Meyer, Springfield; 2, Redella 3d's Gypsy 103538, B. F. Schatz & Sons, Billings; 3, Martha Sue of Oakwood 114587, L. S. Meyer, Springfield.

COW, 3 YEARS AND UNDER 4

1, Corrinne Majella of Erf 122657, Ernest Berger, Billings; 2, Dorothy Mag of Oakwood, L. S. Meyer, Springfield.

COW, 2 YEARS AND UNDER 3

1, Ultra Countess 105458, W. H. Schatz & Sons; 2, Queen Smidget's Martha of Oakwood 136367, L. S. Meyer, Springfield.

HEIFER, 1 YEAR AND UNDER 2

1, Rilma's Ultra Maid 141255, Martin Mehl, Billings; 2, Lucille of Oakwood 144279, L. S. Meyer, Springfield; 3, Fairy Queen of Clover Ridge, B. F. Schotz & Sons, Billings; 4, Frances Marie of Oakwood 147084, L. S. Meyer, Springfield.

HEIFER, UNDER ONE YEAR

1, Burger's Victor's Maid, W. L. Schatz; 2, Unnamed, L. S. Meyer; 3, Cherub's Patricia of Oakwood 165620, L. S. Meyer, Springfield; 4, Cherub's Smidget of Oakwood 165619, L. S. Meyer, Springfield.

JUNIOR CHAMPION AND GRAND CHAMPION

Burger's Victor's Maid, W. L. Schatz.

SENIOR CHAMPION

Ultra Countess 105458, W. H. Schatz.

GET OF SIRE

1, L. S. Meyer, Springfield; 2, Billings Guernsey Breeders' Association.

PRODUCE OF DAM

1, L. S. Meyer, Springfield; 2, Billings Guernsey Breeders' Association.

EXHIBITOR'S HERD

L. S. Meyer, Springfield.

BREEDERS' YOUNG HERD

L. S. Meyer, Springfield.

INDIANA

Indiana State Champion is a Twelve Year Old

WALKER WHITE and Sons of Kosciusko County have developed a new champion Guernsey cow of Indiana in the person of Queen of York 38226. Mr. White's record is of especial interest in that it was done on a ten acre farm near Wawasee Lake in the midst of the greatest summer resort settlement in Indiana.

Mr. White, who for a number of years was a farm manager in Ohio, built a home near Wawasee in 1921 and decided to get Guernsey cattle. He bought "old Queen" at the Elkhart County Guernsey Breeders' Association Sale where she had been consigned by William Spaulding of Vistula. The cow was placed on test last year, starting in her twelfth year and made a record of 15571.8 pounds of milk and 717.98 pounds of butter fat in class A, making her the State Champion mature cow of Indiana. The cow did not receive exceptional care and was only milked twice a day a good part of her year.

GUERNSEY ISLAND

DEVELOPMENT OF THE HERD BOOK

(Continued from the Sept. 1 JOURNAL)

BY H. CARRE

IN the early part of the year 1880 the Managing Committee of the Guernsey Herd Book, having offered to hand it over to the committee of the Royal Guernsey Agricultural and Horticultural Society, a committee was appointed to consider this question and on October 25, 1880, the following report was adopted.

"The committee appointed to consider the question of accepting the Guernsey Herd Book are of the opinion that a Herd Book should be established on the Island on the same lines as such books are established in England and Jersey and named a committee to that effect. On December 4, 1880, the following report was adopted by the Managing Committee of the Royal Guernsey Agricultural and Horticultural Society.

"The committee appointed to consider on what lines the Herd Book should be carried on, are of the opinion that the Society should take over the Guernsey Herd Book; that all animals entered therein should be accepted, also that all animals which have been awarded prizes at the Society's shows during the last three years be accepted.

"That local shows be held at intervals to accept animals for registration as foundation stock, well understood that in selecting such animals care should be taken by the judges that the animals selected shall be of superior quality, not only as regards yield of milk but also as regards yellow color of butter."

The Royal Guernsey Agricultural and Horticultural Society having accepted the Guernsey Herd Book, it was entrusted to the care of Theo. De Mouilpied, who was then one of the secretaries of the Society. Mr. De Mouilpied carried on this work with the exception of a few years practically without any expense to the Society until 1905, when at the Annual General Meeting a Herd Book Council was appointed to see that the rules governing the said Herd Book were strictly carried out, the following gentlemen being elected on this first Council: W. Mauger, John Carre, John De Garis, Charles T. F. Domaille and Henry Carre. Mr. De Mouilpied having resigned the secretaryship of the Herd Book at the end of the year 1905, the two secretaries of the Society having also resigned, it was resolved that the work of the Society be entrusted to a secretary-treasurer who would also be secretary of the Herd Book. Since then the secretary-treasurer has carried on the work of the Herd Book under the direction of the Herd Book Council.

In 1908 in order to eliminate the services of certain undesirable stud bulls, that is to say, sires from undesirable dams, it was resolved that all bulls, including those actually in service before being allowed a service book Form B. should be qualified by the Herd Book judges and several local shows were held for the qualification of such bulls. This had the effect of eliminating several bulls, a great advance towards the dairy type being the result.

At the Annual General Meeting held in January, 1911, on the resolution proposed by Charles Kitts, it was resolved to establish an Advanced Register record. Since then many cows have been tested with very good results and proved that the Guernseys at home were equal to those of other countries.

In conclusion, the owners of the present day Guernseys owe a great debt of gratitude to the following gentlemen who have, it may be said, devoted their lives and energies to the improvement of the breed, first to the late N. Le Beir, who was for many years secretary of the Royal Guernsey Agricultural and Horticultural Society in its infancy, to the late John Rougier and James James who were the founders of the Guernsey Herd Book, to the late Theo. De Mouilpied who for many years carried on the work of the Herd Book, to the late John Carre who practically devoted his life in the interest of the breed and was for many years Herd Book Judge, to William Mauger who has been chairman of the Herd Book Council since its inseption; also to Alfred Le Patourel, Thomas Le Prevost, John de Garis, James W. Martel and John Le Page, breeders and owners of several renowned stud bulls. These men have contributed much to make the Guernsey cow what it is today, and the owners are now reaping the benefit of their labors.

THE DAKOTAS

Guernseys Lead in South Dakota

TWO years ago E. A. Henry of Flandreau became interested in dairy cattle and selected the Guernsey for his breed. He bought some some grade cows at that time, and has made additions to the herd from time to time, until now he is milking anywhere from fifteen to twenty cows. The progress which he has made is well illustrated by the fact that for three successive months his herd led the state cow testing associations; in February with 46.96 pounds of butter fat; March 50.64 pounds; and April with 48.94 pounds. During May his herd averaged 49.38 pounds and was beaten out for first place in the state by the very narrow margin of .42 of a pound. Recently Mr. Henry and Roy Malosh have imported some Guernseys from Minnesota and Wisconsin to distribute among their neighbors.

—H. M. JONES

Ward County Tour

A crowd consisting of several hundred dairymen and their families, and others interested in the development of dairying, attended the annual Guernsey Dairy Tour sponsored by the Ward County Guernsey Dairymen's Association Tuesday. The day was perfect, the crowd in the very best of spirits which continued to rise as they proceeded on their journey through one of the most beautiful agricultural sections in North Dakota. Visits were made to the farms of J. F. Bailey & Sons, Chet Almy, and Joe Eckert, all northwest of Minot, and to he R. W. Kann farm at Foxholm, ending at the Colonel Person Guernsey farm west of Minot, where the evening meal was enjoyed. Many who could not go on the entire tour motored out to the Person farm for supper.

Lake Region Guernsey Breeders' Association

THE Lake Region Guernsey Breeders' Association was organized at a recent meeting at Devil's Lake with the following officers: George Belcher, president; John Jones of Webster, vice president; and B. B. Mouck of Devil's Lake, secretary and treasurer.

NEW YORK

Wyebrook Bulls to Head Herds

WE have sold to M. R. Wood & Son, Maple Shade Farm, Ballston Lake, New York, a very promising bull calf, Wyebrook Comet 101293, sired by Wyebrook Brilliant 74331, who is a son of Langwater Knight 46830 and out of Brightness of Indian Bridge 85110, the world's record class F heifer with a record of 14460.0 pounds of milk and 826.03 pounds of butter fat.

The dam of Comet is Wyebrook Cora 95374 with a record of 11443.4 pounds of milk and 617.73 pounds of butter fat made in class E. This calf has twenty-four Advanced Register dams back of him with an average of 661.50 pounds of butter fat. His three nearest A. R. dams average 714 pounds of butter fat.

We have also sold to M. D. Smith of Waterford, New York, a bull calf by the same sire and out of Wyebrook Quality 123273 that in 323 days has produced 10877.50 pounds of milk and 515.69 pounds of butter fat in class G. She is a daughter of Wyebrook Supreme 58407 and her dam was by Langwater Knight 46830, out of a double g anddaughter of Froome's Queen 28706 that had a record of 750.80 pounds of butter fat in class A. This calf has forty tested Advanced Register dams that average 665.46 pounds of butter fat. His five nearest dams average 701.33 pounds of butter fat.

We feel that these two calves will be heard of later and that their influence will be felt in Saratoga County

—C. L. A. WHITNEY

Saugerties Buys Holliston Bull

P. J. KELLY, Manager of Saugerties Farms, Saugerties, New York, writes that the purchase of Langwater Holliston of Rockingham 67366 at the Upland Farms Dispersal Sale for $1300 represents a bargain to them. They are well satisfied with his breeding and individuality and expect to give him exceptional opportunities to prove his worth on daughters of Ultra May King 27600 as well as on some of the daughters of Florham Laddie 20431.

Saugerties also purchased three daughters of their new bull out of Advanced Register dams.

WEST VIRGINIA

A Waddington Bull to Wisconsin

CHARLES SCHMOLDT and Son, Sulphur Springs Farm, Rosendale, Wisconsin, have purchased Waddington Commander 92345 from Waddington Farm, Wheeling, West Virginia, as their future herd sire. The bull is a double grandson of Imp. Border Raider 22243, is vigorous and well grown and carries the typical Border Raider lines throughout.

Sulphur Springs Farm have fourteen females descended from the purchase of one foundation cow about fourteen years ago. The average of all records in this herd is 635.85 pounds of butter fat at an average age of three years and ten months.

One member of the herd is Blanche of Sulphur Springs 82252, sixth cow in class CC, with a record of 14209.4 pounds of milk and 732.84 pounds of butter fat. The last herd sire was Prince Victor of Thorn Hill 51791, a grandson of Imp. Golden Secret 12599.

Governor II. of the Rouettes 45451 A. R.

Sire: Governor of the Chene 1297

Dam: Beauty of the Rouettes 6834
14298 lbs. milk; 739 lbs. fat

GOVERNOR II. OF THE ROUETTES 45451 is the 41st A. R. son of the Chene. His two first A. R. daughters, are Polly of Spring Farm 90722 with 9535.20 lbs. milk, 503.05 lbs. fat in Class G. and Governor II. of the Rouettes Pansey 103358 with 7403.3 lbs. milk, 408.94 lbs. fat in Class G.

WE have two calves left by Governor II. One is six months old, out of an Imported A. R. cow. The other is two months old out of an imported heifer sired by Sequel's Mascot 3301 the sire of 9 A. R. daughters. She is now on test. Both calves are nicely marked and right in every way. Write for futher information.

Accredited Herd No. 10086

ELIZABETH DOUGLAS
Owner

SPRING FARM

THOMAS JOHNSON
Agent

Tilly Foster, New York

BREEDERS' LIST

Your name may be listed here by states for one year by sending us $5.00. This also entitles you to a year's subscription to the Guernsey Breeders' Journal. If you are already a subscriber to the Journal an adjustment will be made.

California

Brown, James A., Capitola
Mohler, H. O., R "A" Box 479, Ripon

Delaware

Oakdale Farm, Joseph I. Philips, Delmar

Idaho

Thousand Springs Farm, Wendell

Kansas

Dunbar, J. N., Columbus
Krueger, R. C., Burlington
Perkins, Fred, Oswego
The Ransom Farm, Ransomville; Post Office, Homewood

Maine

Ledgewood Farm, T. D. Sally & Son, Madison
Ram Island Farm, Carl G Anderson, Mgr., Cape Elizabeth
Ridgeway Farm Guernseys, C. W. Brown, Windsor
Russell, Cony, Norridgewock
Sunbeam Stock Farm, G. F. Butman, Bangor

Maryland

Homestead Dairy Farm, W. A. Simpkins, Manager, Salisbury
White Hall Farm, Inc.. Elkton

Massachusetts

Frankland Farms, Hopkinton
Oak Hill, Robert Gould Shaw 2nd, Newton Center
West, William R., New Bedford

Michigan

Briarbank Farm, W. J. Barbour, Birmingham

Minnesota

Red River Valley Guernsey Breeders' Association, Leonard Houske, Secretary, Halstad

Missouri

El Jane Farms, Arcadia
Fern Hill Farms, L. E. Vaughn, Oronogo
Walker's Guernsey Farm, F. H. Hayton, Manager, Webb City

New Jersey

DeMott, William, Green Village
Gill, E. T., Haddon Farms, Haddonfield
Hope, J. L., Florham Farms, Madison
New Jersey Guernsey Breeders' Association, Wm. M. Nulton Jr., Field Sec'y, New Brunswick

New York

Hall, Wm. B., Clinton Corners
Lamont, H. S., Cobleskill
Sulphur Spring Farm, Badgley Bros., W. Coxsackie

Ohio

Avalon Farm, E. C. Peck, Propr., Macedonia
Miller, Mrs. J. F., Sharon Center

All Aboard! for the 1925 DeLaval Prosperity Special

For the past four years of depression, De Laval Cream Separators and milch cows have been the means of obtaining the most profitable, frequently the largest, and certainly the steadiest cash money income on the farm. Now with better times returning, there is all the more reason for giving this end of your business careful attention. Good cows and De Laval Separators always pay and pay well—whether the times be good or bad.

Be sure that your cream separator is giving you all the butter-fat it should. And the best way to tell this is to try a new Improved De Laval. You may be pleasantly surprised at an immediate increase in the size of your cream check or amount of butter money. You will find the new De Laval the best cream separator ever made. It has the wonderful new self-centering bowl, which runs smoother, easier and without vibration.

The De Laval Milker. If you milk ten or more cows a De Laval Milker will soon pay for itself. More than 25,000 in use, giving wonderful satisfaction.

Liberal Trade Allowance

See your De Laval Agent or write us about trading in your old separator (any age or make) as partial payment on a new Improved De Laval.

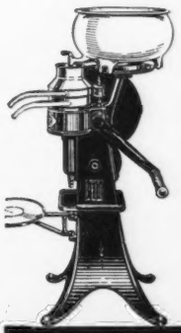

See Your De Laval Agent

or write your nearest De Laval office about getting a new De Laval. It will soon pay for itself. Sold on easy terms from

$6.60 to $14.30 DOWN

the Balance in 15 easy Monthly Payments

Send for **FREE** *Catalogs*

THE DE LAVAL SEPARATOR CO., Dept. 32-1
New York, 165 B'way; Chicago, 29 E. Madison St.
San Francisco, 61 Beale St.
Send catalog checked—Separator ☐ Milker ☐
Name.....
Town..... R.R.....
State.....
No. Cows.....

See and Try *an Improved* **DeLaval**

FRED REPPERT
Auctioneer

Write me for exceptionally low prices that I am making. For a service that will bring you the desired results the day of your sale.

Decatur, Indiana

Oklahoma

Larson & Sons, L., Chickasha
Primrose Farm, Mort Woods, Ardmore

Oregon

M. & H. Sequoia Ranch, Harry E. Tucker, Manager, Albany

Virginia

Crossways Farm Company Inc, Meadowview

Wisconsin

Zoerb and Son, Carl G., La Crosse

BREEDERS' EXCHANGE

The rates for advertising in this department—with no display—are 7 cents a word flat. Each word, number and initial counts a word. Terms cash with order. No advertisement of less than 10 words accepted.

TWENTY May Rose Heifers. Five months to two years. Nine bred to May Rose bulls. Also three bulls, two years, nine months, and six weeks. Fourteen percent May Rose. Priced to sell. Frank Fisher, Portersville, Pa.

WANTED. Position as Farm Manager or Herdsman. Fifteen years experience at Langwater Farm. Open for employment November 1st. Joseph A. Cummings, North Easton, Mass.

GALAXY'S Lad of Ridgeway, 18 mos. Rich in the blood of Governor of the Chene, Imp. Masher's Sequel, and the Glenwoods. For quick sale $100.00. C. W. Brown, Windsor, Me.

Some friends and boosters you may not know--

Cows Going on Test This Fall

should get away to a good start in the early stages of lactation. This is mostly a matter of the right feed. The ration needs variety and palatability, and its protein should be derived from economical sources.

To the breeder who wants, first, a productive ration, and second, an economical one,

Diamond Corn Gluten Meal

is especially recommended as a source of protein. DIAMOND contains at least 40% crude protein and a higher percentage of *digestible* protein than any other vegetable concentrate on the market. As the productive basis of any dairy ration DIAMOND is unequalled.

COWS given a good start on DIAMOND will produce more milk now and will still be producing heavily ten months after freshening.

IN
EVERY LIVE DEALER'S STOCK
AND
EVERY GOOD DAIRY RATION

Corn Products Refining Company
New York **Chicago**
Also Mfrs. Buffalo Corn Gluten Feed

40% Protein

can be found in these pages of advertisements. It costs you nothing at all, except your subscription price, to find out where you can buy a proven herd sire, or a good bull calf, or a foundation cow, or some calf club heifers for the boys, or some new equipment for your buildings, or some feed for your test cows, or some insurance to protect them, or in fact,— most anything you need. Our advertisers help support the JOURNAL. It will pay you to patronize them!

R. G. HARWOOD
SPECIALIST
LIVE STOCK
INSURANCE
Write or wire at my expense for coverage or particulars
92 Water Street
BOSTON - - MASS.

SHAWANO FOXES
Financial Independence Realized by Raising
SILVER BLACK FOXES
GUERNSEY men investigate. No class of live stock so easily raised and so interesting and profitable.
QUALITY counts in FOXES as in CATTLE.
SHAWANO FOXES have the QUALITY as is shown by the prizes won at the NATIONAL FOX SHOW.
We are now taking orders for our 1924 pups at attractive prices considering the QUALITY.
SHAWANO SILVER BLACK FOX CO.
SHAWANO, WIS.

DRY MILK
for the calves
1 lb. makes 6 quarts
You add the water
Many Guernsey Breeders Feeding This
W. A. RANDEL
SEYMOUR :: CONNECTICUT

TEAT TRIEVE SAVES TEATS From Going Blind

For SPIDER, INFECTIOUS SCABS, INJURED or FROSTED TEATS. Apply Teat Trieve when cows' teats have orifices scabbed over or ball-like swellings near the end. Quickly relieves soreness. Restores teat to normal before udder becomes affected. Prevents contagion. Invaluable to all Dairymen. Kept on hand, saves time, trouble and losses. Price $1.00, postage prepaid, C.O.D. Sold on money-back guarantee.

HICKOK PRODUCTS CO., Box 11 Owatonna, Minn.

A NEW and BETTER TATTOO OUTFIT

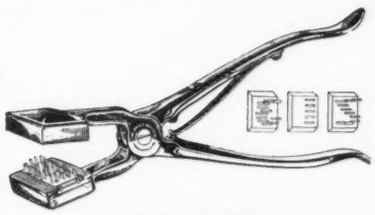

LARGE MARKER

The tattoo marker measures 12 inches in length, and the jaws are 3 inches long, thus allowing the numbers to be placed far into the ear.

LARGE FIGURES

The figures are 7-8ths of an inch high—large enough to be easily read at a glance.

FLAT PUNCTURES

The piercing points are sharp and flat (like the edge of a razor), making a larger hole for the ink, and a more legible mark.

NICKEL PLATED and SILVER PLATED

The tattoo marker is nickel plated, and the piercing points are silver plated, to prevent all rust.

Packed in a Wooden Box

The outfit will be sent in a neat wooden box with hinged top, making a neat container in which to keep it.

The Outfit and Prices in Detail

(Prices quoted include delivery charges prepaid.)

Three-letter Marker (postpaid) $4.00
Complete set of Figures, 0 to 9 and two blanks (postpaid) 3.50
Extra letters or figures, each (postpaid) .35
Tattoo stick of Indelible Ink (postpaid) 1.05
Complete Alphabet, A to Z including two blanks (postpaid) 6.50

In order to make record-keeping systematic and complete, a tattoo marker and one or more full sets of figures will be needed. You need one set of figures to number up to 10, two sets to number up to 110, and three sets to number up to 1,110.

We guarantee it to give satisfaction or will refund purchase price.

Endorsed by Guernsey Breeders' Journal.

Order today. Outfit delivered to your door via parcel post, prepaid. Send cash with order.

THE JERSEY BULLETIN Indianapolis, Ind.

E. A. BISHOP
Peterboro, N. H.
Special Representative for
Guernsey Cattle Insurance

W. W. WILLIAMS, D. V. M.
Genital Diseases of Cattle
Reproductive Efficiency
Diseases of the New-Born
58 BRONSON TERRACE, SPRINGFIELD, MASS.
Telephone—Walnut 4160

OLIVER SALESMAN JOHNSON
Guernsey Auctioneer
TIPTON - - IOWA
GET-YOUR-DATE-EARLY

MILK PLANT AND CREAMERY EQUIPMENT
WRIGHT-ZIEGLER CO.
12 SOUTH MARKET ST.
BOSTON, - MASS.
STOCK BARN FITTINGS
MILKING MACHINES
CORK BRICK
SUPPLIES

King Segis Patent Lock

Ear Tags
Bull Staffs
Bull Rings
Hercules
Bull Tie
Show Halters

Description and prices sent on application
Address
H. A. MOYER, Inc. : Syracuse, N. Y.
Dept. B

Do You Know That—

ENGLISH HURDLE FENCE is made of second growth, hand-split chestnut timber. Panels are 8 feet long x 4 feet high. Bottoms of posts have been dipped in heavy black creosote.

¶ ENGLISH HURDLE FENCE is used extensively on Country Places, Farms, Hunt Clubs and Horse Show Grounds for road fences, party line fences, and for laying out or dividing fields, pastures, paddocks and run-ways for Horses, Cattle or Sheep. Also for protecting trees or shrubbery from abuse by livestock.

¶ RIGHT NOW—before frost, is the time to put up fences. Labor is plentiful, and cheaper than it will be in the Spring. Those who bought their coal during the summer are not worrying now. The same will be true in the Spring where fencing has to be done.

¶ Our present supply of hurdles is the best we have ever had. Whether you need just a few panels, or a carload, we can make immediate shipment. Don't wait. Order now.

Descriptive booklet upon request.

SAMUEL H. TENDLER
1644 LAND TITLE BLDG. PHILADELPHIA

RESERVATION GUERNSEYS
ACCREDITED
We Offer For Sale

Two daughters of Reservation Pioneer 30421 A. R. Two daughters of Beacon Hill King 50134 A. R. One daughter of Langwater Volunteer, also the splendid bull calf born March 13, 1924, RESERVATION RICHMOND, by Reservation Sovereign 77346 and out of the outstanding young cow, Margaret's Model 73652, 13360 lbs. milk; 712 lbs. fat at five and a half years.

TABER & MIGNIN Castile, N. Y.

An Original Chippewa

CHIPPEWA STOCK FARM

MARTINY'S

Announcement

Seven years ago, in 1917, we showed our herd at the State Fairs and made a most creditable record, winning all but three first prizes, and four championships at the Wisconsin State Fair. Then we retired and proceeded to prove our herd in production. Two class leaders and a third just outside-eleventh; five over 600 pounds, thirteen over 500 pounds, fifteen of the twenty double letter, tells the story.

This fall we have put our herd through the test of type again. In justice to ourselves we couldn't "stay at home" any longer and to ensure a real test we went clear through to the National. It has been fine, yes, glorious. We've come home happy—not because we took all the blues, we didn't, but because we've shown the Guernseys of our own breeding against the best in the land, and have learned wherein we have kept the pace and wherein lies the need for improvement.

In the great 1924 National we were in the money ten times including the first prize junior yearling heifer in a class of fourteen. She is by our herd sire, Proud Prince of the Prairie 69199, that was fourth in the class of eight whose winner became the Grand Champion and on her dams side represents three generations of Chippewa A. R. breeding.

At the Wisconsin State Fair we were fourteen times in the money, with 211 head showing. Never first, never below seventh in the money, two seconds, a third, and three fourths.

At Waterloo we took seventeen prizes with closer competition showing eleven head. Our herd sire, Proud Prince of the Prairie 69199 stood second in class to the Grand Champion. "Extremely stylish, with good heart and excellent depth." Through no fault of his own he lacked only the scale to win. His get placed fifth among eleven and the young herd, all by him, stood fourth. Dairydette's Verena of Chippewa, 13368.8 pounds milk, 697.87 pounds fat, class EE with two of her daughters won the class for A. R. cow with two of her progeny.

We believe that our herd, which has been slowly built since 1903, ranks with the best of home bred herds. Every cow shows the marks of real dairy temperament—twenty have proven it—and their type is well above the average as shown by their winnings.

Their sons inherit these characteristics and merit your consideration. Correspondence solicited.

Yours for good Guernseys,

L. P. MARTINY
Chippewa Falls - Wisconsin

A Breeding Matron

SIRE:
Snowden of Pencoyd 27843

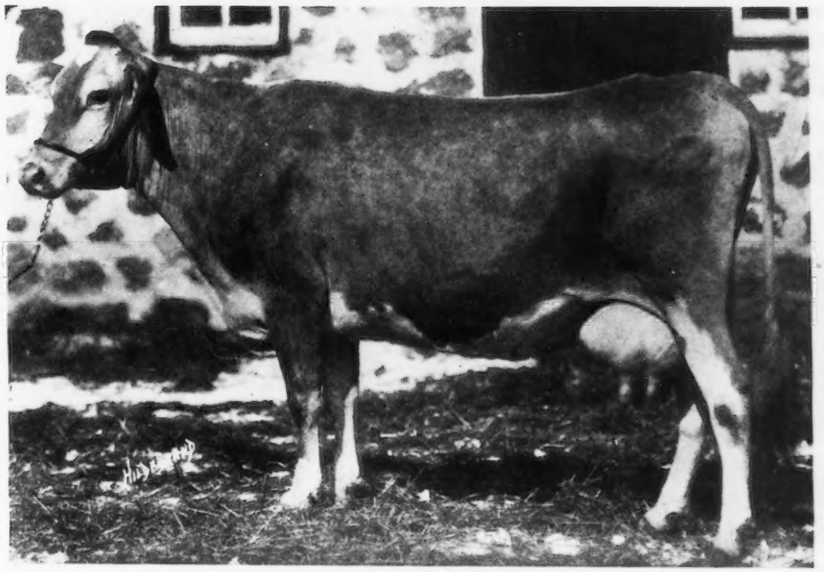

DAM:
Princess Juanita 33537

JUANITA'S MORN 73440
Credits: 16660.8 lbs. milk; 893.12 lbs. fat, 361 days, Class A.
Dam of two daughters and two granddaughters in our herd

HER DAUGHTER

SIRE:
Hannibal of Crystal Stream 39026
Sire of seven registered daughters, three now on test

CREDITS
10858.1 lbs. milk
570.1 lbs. fat
261 days
Class C

NEW HOPE JUANITA 101278
To Guernseys of this sort we are mating our son of the leading cow in Class CC, Bob's Elderon Mable, 16952.3 lbs. milk, 816.90 lbs. fat

ACCREDITED HERD

Production Bred BULLS with Type FOR SALE

MATT DOMASZEK & SONS

Amherst Junction - - - - - - Wisconsin

Snapshots of the A. R. daughters of Captain of Industry

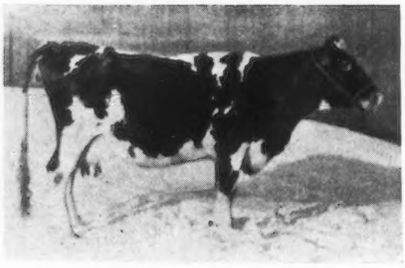

Tidy of Homestead
14414.3 lbs. milk, 685.21 lbs. fat
Class A

Her son by Pencoyd's Golden May Secret is herd sire for Victor Leppla, Appleton, Wisconsin, where his first daughters in milk are making 35 to 40 pounds of milk a day in the herd. Her grandson by Pencoyd Man-O'War is for sale.

Lily of Homestead
13964.1 lbs. milk, 700.85 lbs. fat
Class A

Her son by Pencoyd's Golden May Secret has headed the herd of Will Brietrick and is now being mated with the good cows on test in the herd of George Schmit, Appleton, Wisconsin.

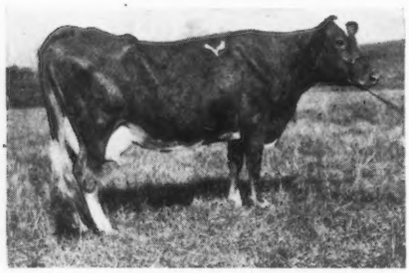

Lyda of Homestead
10543.1 lbs. milk, 531.49 lbs. fat
Class AA

Another son of Pencoyd's Golden May Secret is sire of

Buttercup's May Queen of Ravine 7570.9 lbs. milk, 374.56 lbs. fat, 251 days, Class G.

and yet another is sire of

Penwyn's Ada of Red River 5052.0 lbs. milk, 249.93 lbs. fat, 194 days, Class.

Penwyn's June of Red River 5014.9 lbs. milk, 242.13 lbs. fat, 108 days, Class DD.

Penwyn's Lalle of Red River 4275.6 lbs. milk, 207.52 lbs. fat, 128 days, Class G.

Thirteen A. R. daughters of Pencoyd's Golden May Secret (sold for $10,100 in 1918) were bred and are owned at Homestead Farm.

Let us furnish you with one of their sons by Pencoyd Man O'War or Pine Blossom Cherub A. R. Our first calves by Pencoyd Autocrat, three quarter brother to Pencoyd's Golden May Secret are just coming along.

Write for pedigrees and prices

Homestead Farm

JAMISON BROTHERS - APPLETON, WISCONSIN

A GOLDEN CROWN for YOUR GOLDEN GUERNSEY MILK

The Crawford Bottle Top Wrapper

Mr. Milk Merchant:—

What story does your milk bottle tell? You believe your pure, rich milk from tuberculin tested cows is in a class by itself—better than the ordinary milk that is left on the back porch of nearly every home.

If you believe in this superiority, why not make the glass bottle you pack your product in look different—why not protect your patrons' health from the back porch germs and dirt that fall upon the unprotected paper cap?

Protect the top of your milk bottle with our Crawford Wrapper, it's a Golden Crown of Safety. This crinkly, fresh, white parchment wrapper is the most economical means of showing quality. Your business is protected from the dangers of disease resulting from dirty bottles. Your milk stands out prominently as the standard of cleanliness against the whole field of ordinary milk.

Pure, clean, rich milk sells for from 3c. to 20c. per quart more than ordinary milk—let the public know you have a superior milk and they'll pay you a premium for it.

Again let me ask you **"What story does your milk bottle tell?"** Does it carry the marks of the driver's dirty hands to the eye of the immaculate housewife? Must your bottles be washed before the user dares to pour the milk? A bottle that looks unclean and ordinary can't possibly help sales.

Is your bottle protected by our Crawford Wrapper that proclaims high quality and strict observance of the rules of cleanliness? Is your milk known by its Golden Trade Marked Wrapper?

A Golden Crown for Golden Milk.

Snow-White Crinkly Waterproof Wrapper with Golden Yellow and Black Printing, for use with Your Regular Bottle Caps.

All ready to place on bottles by means of a rubber band, after the regular cap is on—no metal fasteners to cut customers' fingers—economical in first cost, easy to attach. The most profitable way. It takes only a few seconds.

We print your advertisement in Golden Yellow and Black on these Wrappers at the following prices:

100,000 @ $2.00 per M	25,000 @ $3.00 per M
50,000 @ 2.50 per M	10,000 @ 3.50 per M
5,000 @ 4.00 per M	

Rubber bands to attach to bottle, furnished free. All prices F. O. B. our factory.

Also furnished in red, black and white if desired.

Write copy plainly and mail with check, or send for samples.

Last month we got a whole lot of orders from this advertisement so many that we didn't get able to fill them all yet. The best of the freeders are using these goods now. Get in your writing now.

THE CRAWFORD PRESS

SOUTH WEYMOUTH MASSACHUSETTS

CHERUB OF THE PRAIRIE 91158

(First Prize at the National Dairy Show - 1923)

Why he is what he is

His dam, Imp. Hayes Mabel 67870, won First Prize as a two-year-old at the 1916 National Dairy Show, at Springfield, Mass., and First Prize as a three-year-old at the 1917 National Dairy Show, at Columbus, Ohio.

Her sire, Imp. Hayes Cherub 2d 25147, was twice First Prize, Senior and Grand Champion at the National Dairy Show,—in 1913 and in 1914.

His paternal granddam, My Figtree of the Prairie 83507, was First Prize and Junior Champion at the 1918 National Dairy Show; and her sire, Imp. Hayes Cherub 2d 25147, was twice First Prize, Senior and Grand Champion at the National Dairy Show.

His great granddam, Figtree of the Prairie 54721, was First Prize two-year-old at the 1918 National Dairy Show.

His paternal grandsire, Cherub's Prince 41543, was First Prize and Senior Champion at the National Dairy Show, and his dam, Imp. Princess Bergere 33074, was twice First Prize, Senior and Grand Champion at the National Dairy Show.

The sire of Cherub's Prince 41543, **Imp. Hayes Cherub 2d 25147,** was twice First Prize, Senior and Grand Champion at the National Dairy Show.

Thus he descends from animals that have won **nineteen Championships** at the National Dairy Show; and many of them were never beaten in the show ring.

If there is anything in the science of breeding, Cherub of the Prairie 91158 should be a great individual. He won't disappoint you. His sire, Cherub's Challenger 70191, now a three-year-old, is probably the greatest sire of type that has yet appeared in the breed. The following animals are in his first crop of calves:

Betty's Master of Iowanola 83384—First Prize senior yearling bull, Iowa State Fair, 1924.

Dorothy Marie's Challenger of Iowanola 90317—Junior Champion bull, Minnesota State Fair, 1924; and Junior and Grand Champion bull at Illinois State Fair, 1924.

Maxine's Fig Tree of Iowanola 162121—First Prize senior heifer calf, Iowa State Fair, 1924.

Cherub of the Prairie 91158—First Prize bull calf, National Dairy Show, 1923.

The dam of Cherub of the Prairie 91158, Imp. Hayes Mabel 67870, A.R. 5547, has three records:

at two years: 10579.2 milk—516.65 fat

at four years: 13766.3 milk—688.98 fat

at five years: 13223.4 milk—623.92 fat (double letter)

thus averaging 610 pounds of fat for three records. She is also the dam of Marsh Marigold of the Prairie 89445, A.R. 10689, (12087.0 milk—567.88 fat—class G) was First Prize two-year-old at the 1921 National Dairy Show; and First Prize four-year-old at the 1923 National Dairy Show.

Imp. Hayes Mabel 67870 is the only cow of the breed that has had a son and a daughter head their respective classes at the same National Dairy Show. And Cherub of the Prairie 91158 traces to Imp. Hayes Golden Cherry 3d 44965, the dam of Imp. Hayes Cherub 2d 25147, the only cow of the breed whose two sons won championships at the same National Dairy Show. Judging from her individuality, as demonstrated in the show ring, her breeding, and her A.R. records, as well as the showyard records of her immediate offspring, Imp. Hayes Mabel 67870 is one of the most remarkable of the breed. At the age of twelve years she is still a regular breeder.

That her blood breeds on is shown by the fact that the Junior Champion heifer at the National Dairy Show this year was sired by Marigold's Star 72331, a son of Marsh Marigold of the Prairie 89445, and he was Grand Champion at the International Exposition at El Paso, Texas, this year.

The dam of Cherub's Challenger 70191 is My Figtree of the Prairie 83507. Before she died with a piece of wire in her stomach, she made 351 pounds of fat in 232 days, and during the last sixty days of her work, she was constantly wasting away. Her dam, Figtree of the Prairie 54721, A.R. 6261, made 13411.5 pounds of milk and 699.65 pounds of fat. The record shows that the daughter was a better cow as a two-year-old than her mother.

The third dam in Challenger's pedigree, Imp. Figtree II 37752, A.R. 1983, made 11952.7 pounds of milk and 540.73 pounds of fat. She was shown as a two-year-old and won First Prize at many of the leading fairs of the central west.

The English-bred foundation animals of the pedigree were all famous in their day. Hayes Olive 5838E., by Merry Anton 8337, was among the greatest cows ever bred in that country. Golden Cherry 3d 5118E., Gulnare 4th 2690E., Olive Branch 5258E., were all first prize winners, both in the open classes and in the milk and butter trials. I saw twenty-seven of the thirty animals in the first four generations of his pedigree,—and every one of them was a worthy individual.

Cherub of the Prairie 91158

Will be sold at the Combination Sale at Trenton, N. J., November 14, 1924. I hope he will go into some good herd.

W. W. MARSH - - - Waterloo, Iowa

CORIUM SARNIA IOWA DAIRY FARM

Peer Challenge Cup

Awarded to Cherub's Prince 41543
at the National Dairy Show 1922 and 1924

CHERUB'S PRINCE has sired the winners of 4 championships; 10 firsts, 11 seconds, 4 thirds, and 4 fourths at the National Dairy Show and won the Get-of-Sire prize three times.

F. J. RUEPING
Fond du Lac, Wis.

W. W. MARSH
Waterloo, Iowa

CHARLES L. HILL & SON
Rosendale, Wis.

Greatest Guernsey Sale of the Year!

55 *of the* BEST of the Breed

from the herds of:

W. W. MARSH
Waterloo, Iowa

MYRON A. WICK
Chagrin Falls, Ohio

D. D. TENNEY
Crystal Bay, Minn.

Fair Grounds - Trenton, New Jersey - *November 14, 1924*

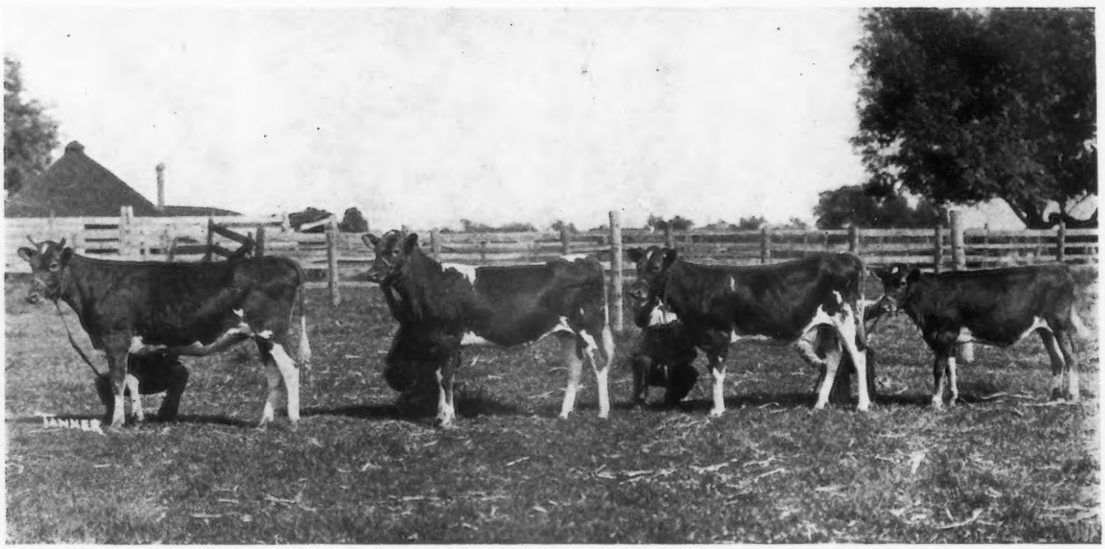

Honey Bloom of the Prairie | **Sensation of the Prairie** | **Princess Petoria of the Prairie** | **Honeydew of the Prairie**

FOUR DAUGHTERS OF CHERUB'S PRINCE that won First Prize for Get of Sire in 1920, at Minnesota, Iowa and Illinois State Fairs, Waterloo Dairy Cattle Congress and National Dairy Show.

THE GET OF CHERUB'S PRINCE won First Prize at the National in 1920 and 1921, Second Prize in 1922 and 1924, and the Peer Challenge Cup in 1922 and 1924.

THE FOUR DAUGHTERS of Cherub's Prince that won the Peer Cup for him in 1924, are all in the sale.

MR. MARSH is consigning every one of the thirteen females in his 1924 show herd at the National. Eleven of them were prize winners there. Fifteen A. R. cows with records up to 694 lbs. in E.

Buy the Best of the Breed and Breed Them Better!

For catalogs address

CHARLES L. HILL, Sale Manager, ROSENDALE, WIS.

Sale of Cherub *and* Langwater Levity *Guernseys*

Fair Grounds - TRENTON, N. J. - November 14, 1924

FIFTY-FIVE HEAD

The Choicest of the Breed

From the Herds of

MYRON A. WICK **W. W. MARSH** **D. D. TENNEY**

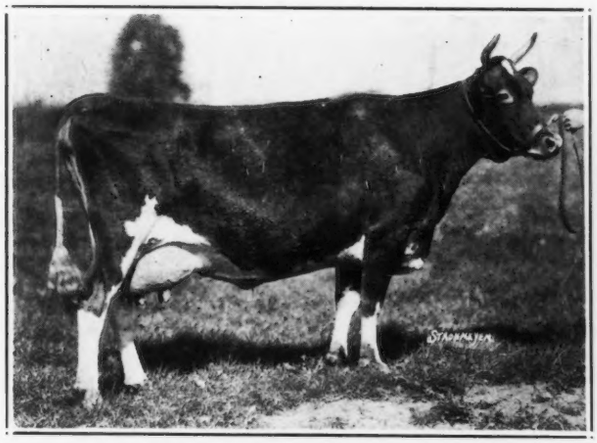

Honey Bloom of the Prairie 89451
First Prize National Dairy Show 1919–1920–1924

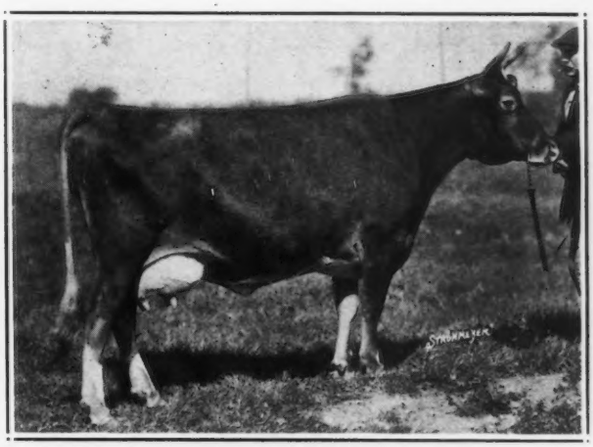

Honeydew of the Prarie 101492
Second Prize National Dairy Show 1921–1922–1924
547.15 lbs. fat, Class G

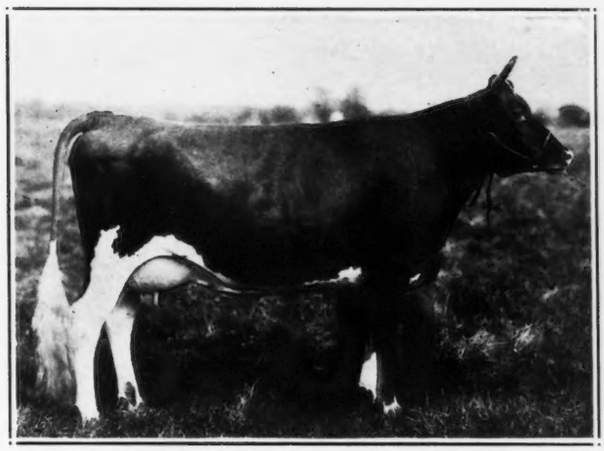

Peach Blossom of the Prarie 126063
Third Prize National Dairy Show 1924
585.12 lbs. fat, Class G. 346 days

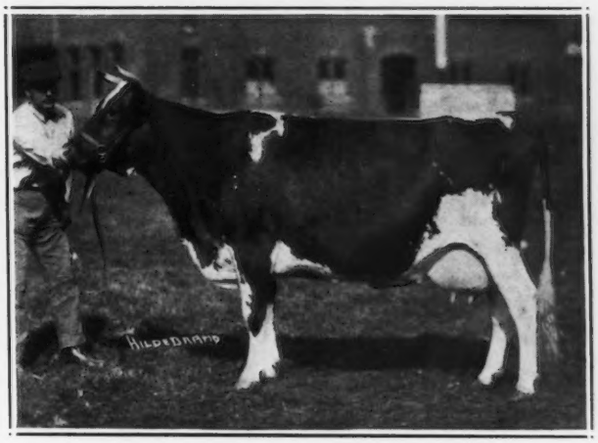

Diamond of Maple Hill 85063
Second Prize National Dairy Show 1923
732.42 lbs. fat, Class C

These Four All in the Sale

Mr. Tenney consigns **Cherub's Contender of Shorewood 96923,** the Junior Champion bull at the 1924 National Dairy Show—he being a son of the great Ladysmith's Cherub 30760, out of Imp. Elizabeth of St. Croix 46681—568.63 lbs. fat.

For catalogs address

CHARLES L. HILL, Sale Manager, ROSENDALE, WIS.

Shuttlewick - Marsh Farm - Shorewood

The BEST GUERNSEYS *of the Breed*

PUBLIC SALE - Fair Grounds, Trenton, N. J. - November 14, 1924

Winners of eleven First, eight Second, six Third Prizes
and six Championships at the National Dairy Show

Sire:
Itchen Daisy's May King of Langwater

Dam:
Imp. Queen Rose of Pine Grove
803.1 lbs. fat

His first six tested daughters are expected to average **680 lbs.** at an average age of 2 years 4 months.

Itchen King 49803

By **Ultra May King**
Out of
Princess May Rose
688.37 lbs. fat
Class C

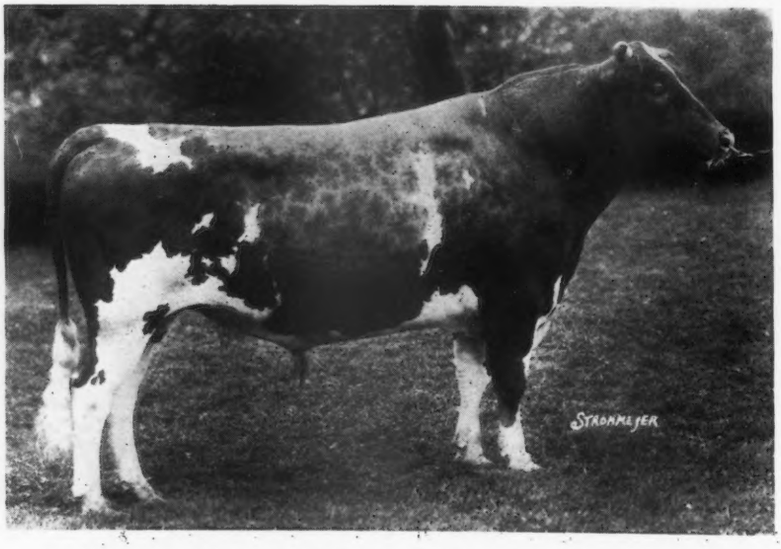

He sold for
$6000.00

Saugerties Ultra Monarch 77702

These Two Great Bulls are in the Sale

For catalogs address

CHARLES L. HILL, Sale Manager, ROSENDALE, WIS.

Greatest Guernsey Sale of the Year

Fair Grounds - TRENTON, N. J. - November 14, 1924

Consigned by

MYRON A. WICK
Chagrin Falls, Ohio

W. W. MARSH
Waterloo, Iowa

D. D. TENNEY
Minneapolis, Minn.

CHERUBS • LANGWATER LEVITYS

Prize Winners • Breeding • Production

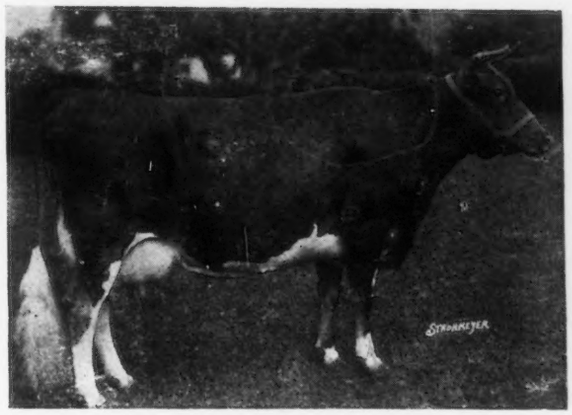

Langwater Levity 70293
662.15 lbs. fat, Class EE
Grand Champion National Dairy Show 1923
Daughter of Langwater Holliston

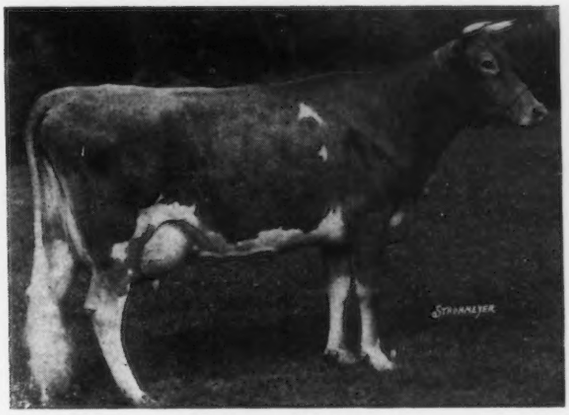

Shuttlewick Levity 101850
804.44 lbs. fat, Class G
Second Prize National Dairy Show, 1923
Sired by Langwater Steadfast and out of Langwater Levity
Expected to make 950 lbs. in Class C

Shuttlewick Laughter 116207
Now making fine record in Class F
Sired by Itchen King and out of Langwater Levity

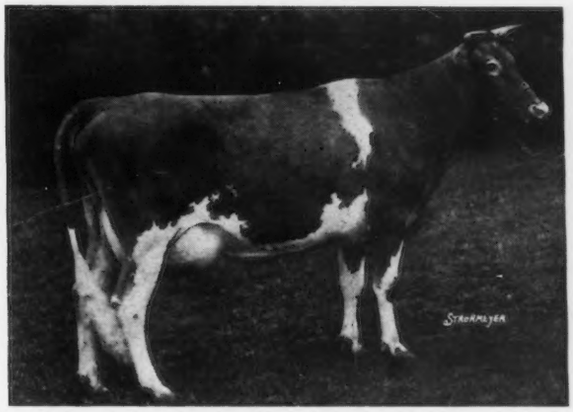

Shuttlewick Mirth 129736
Now making large record in Class G
Sired by Warrior of Destiny and out of Shuttlewick Levity

LANGWATER LEVITY—her descendants will attract more attention than any other Guernseys ever offered for sale.

More National Dairy Show Winners and Class Leaders than ever before offered in a sale

For Catalogs address

CHARLES L. HILL, Sale Manager, ROSENDALE, WIS.

MARSH FARM - Waterloo, Iowa

We will consign about **35 head of the choicest** from our herd to the WICK—TENNEY—MARSH Combination Sale at Trenton, New Jersey, **November 14, 1924.** This draft from our herd will include all the females from our 1924 show herd of fourteen head which won twenty-eight prizes at the National Dairy Show, Milwaukee, including:

Five Firsts, Eight Seconds, Hartley Trophy, Peer Challenge Cup, Premier Breeder Banner

Our consignment will include this great get of Cherub's Prince 41543 A. R.:

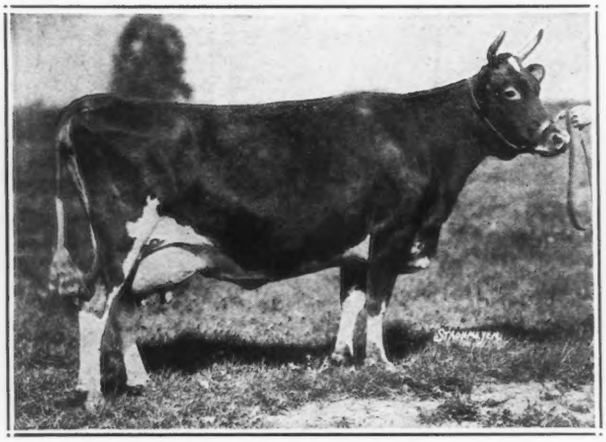

Honey Bloom of the Prairie
Winner of 17 First Prizes
10 Junior Champions
10 Grand Champions

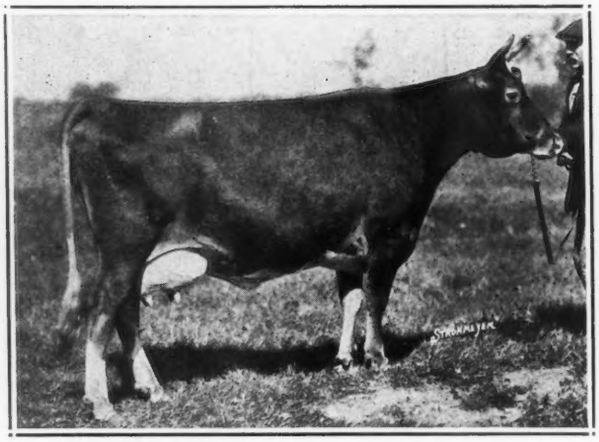

Honey Dew of the Prairie
Junior Champion Dairy Cattle Congress 1921
First Prize Four Year Old Dairy Cattle Congress 1924
Four times Second at the National Dairy Show
A. R. 547 lbs. fat, Class G

Cherub's Prince Get won First Prize Dairy Cattle Congress; Silver Cup given by Iowa Guernsey Breeders' Association; Peer Challenge Cup twice 1922-1924. A. R. bull and four A. R. progeny.

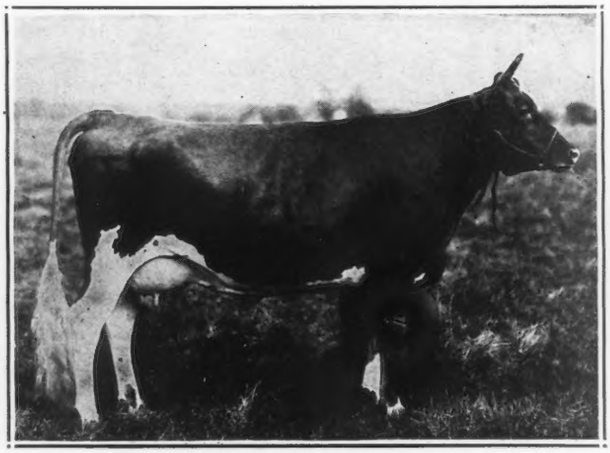

Peach Blossom of the Prairie
Second Prize Three Year Old Dairy Cattle Congress
Third Prize Three Year Old National Dairy Show
Third Junior A. R. Cow National Dairy Show
A. R. 625 lbs. fat, Class G

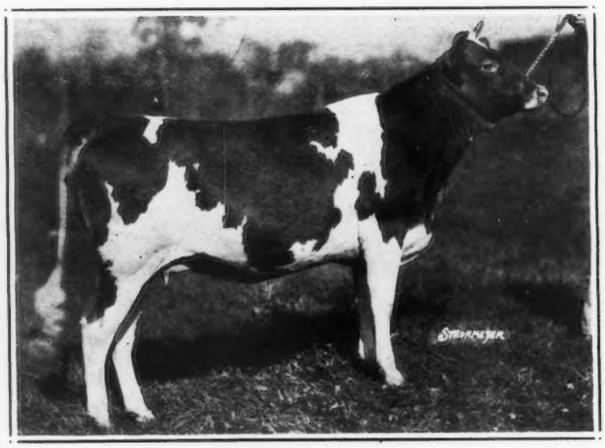

Lilac of the Prairie
First Prize Senior Yearling and Junior Champion
Iowa State Fair 1924

At Auction

NATIONAL DAIRY SHOW

JUNIOR CHAMPION

SON OF

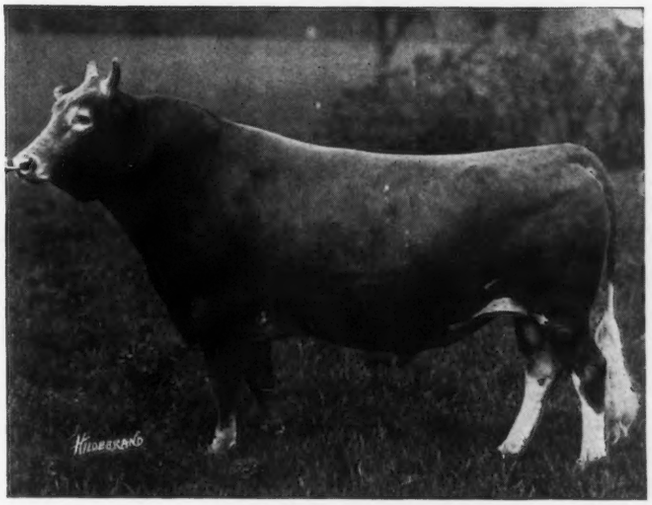

LADYSMITH'S CHERUB

Sired by Hayes Cherub II. twice National Grand Champion

Ladysmith was 3 times National Grand Champion, the sire of a National Grand Champion son and daughter, the sire of 2 National Junior Champion sons and 1 Junior Champion daughter.

4 times National Dairy Show winner of Get of Sire.

Twice winner of the Peer Trophy.

Sire of 12 A. R. daughters (3 Class Leaders) up to 869 lbs. fat, 3d in Class D.

Double Grandsire of Shorewood Resolute, Nat'l Grand Champion 1924

On November 14th at Trenton

an auction will be held offering buyers an opportunity to secure selected individuals of the Cherub family—the blood that has appeared so frequently in the outstanding show ring winners of recent years.

Our offering is
CHERUB'S CONTENDER OF SHOREWOOD 96923
Junior Champion N. D. S. 1924
A son of the TYPE PLUS PRODUCTION SIRE, Ladysmith's Cherub

We ask the consideration of breeders who desire type and increased production.

Shorewood Farm

Crystal Bay, Minnesota

D. D. TENNEY, Owner **C. S. HOLGREN, Supt.**

[*This is the sixth of a series of advertisements which will present a study of the* Cherub *family*]

Famous Blood Lines: The Cherub Family

Study this pedigree of
CHERUB'S CHALLENGER 70191

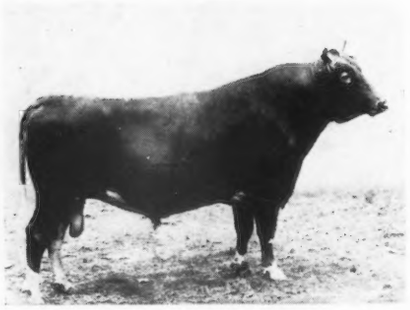

Hayes Branch 2034 E.
1 A. R. daughter; 3 A. R. sons.

Imp. Hayes Golden Cherry 3d 44965
2 A. R. sons.

Imp. Hayes Cherub 2d 25147
Twice grand champion at National. Sire of Ladysmith's Cherub, who was three times grand champion. His 16 A. R. daughters average 553 pounds of fat—only four of these as mature cows—including Cherub's Lass of the Prairie 70428 (12187.0 milk, 738.35 fat, A).

Cherub's Prince 41543
Sire of three A. R. daughters, including Honeydew of the Prairie 101492 (11013.8 milk, 547.15 fat, G). He has an enviable record as a show ring winner and as a sire of winners. His latest achievement is the winning of the Peer Trophy at the 1924 National.

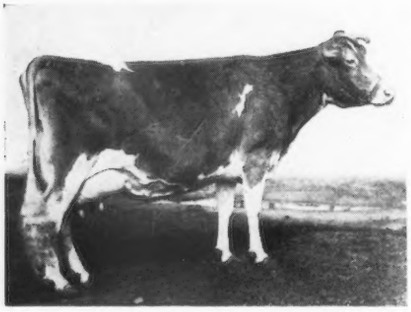

Imp. Princess's Jewel 1551 p. s.
31 A. R. daughters; 4 A. R. sons.

Bisette XI. 2958 F. S.

Imp. Princess Bergere 33074
Twice grand champion at the National. She has a record of 14323.9 milk, 605.67 fat, at 11 years of age. Is a Great Producing Dam, with one A. R. son and one A. R. daughter.

Imp. Hayes Cherub 2d 25147 A. R.
"The greatest progenitor of show ring winners of the breed."

Hayes Branch 2034 E.

Imp. Hayes Golden Cherry 3d 44965

My Figtree of the Prairie 83507

Made 351 pounds of fat in Class G, in 232 days. Record not completed on account of sickness. Was Junior Champion at 1918 National.

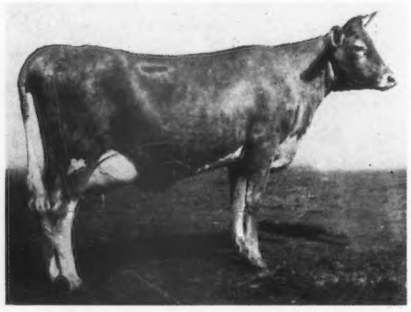

Imp. Hayes Oliver 25149
4 A. R. daughters; 1 A. R. son.

Imp. Figtree 2d 37752
10920.0 milk, 532.77 fat; B.

Figtree of the Prairie 54721
A great cow with a great udder. Has a record of 13411.5 milk, 699.66 fat, D. Was first prize two year old at National.

W. W. MARSH
Iowa Dairy Farm
WATERLOO, IOWA

MOUNTAIN BROS.
Iowanola Farm
DES MOINES, IOWA

World's Largest Guernsey Sale

will be held at

West Salem, Wisconsin

November 19 and 20, 1924

Consigned by the leading Guernsey breeders of thirty counties in Wisconsin. Their Choicest.

Every animal selected by sale committee and only animals of excellent individuality and choice breeding suitable for herd building material selected

300 HEAD

Choice Registered Cows, Heifers and Bulls

300 HEAD

Included in Offering are:

Thirty Cows with Advanced Register records
One hundred and twenty-five Yearling and Two-Year-Old Heifers, (many are close up)
Forty Under Year Old Heifers
Twenty-five High-Class Herd Bulls

Many of these animals were prize winners at the leading State Fairs and National Dairy Show this year

Write for Catalogue
and
Attend This Sale

O. G. CLARK, *Sale Manager*
West Salem, Wis.
CHARLES L. HILL *in Box*

Laddie's Jessie of Edgemeer A. R.

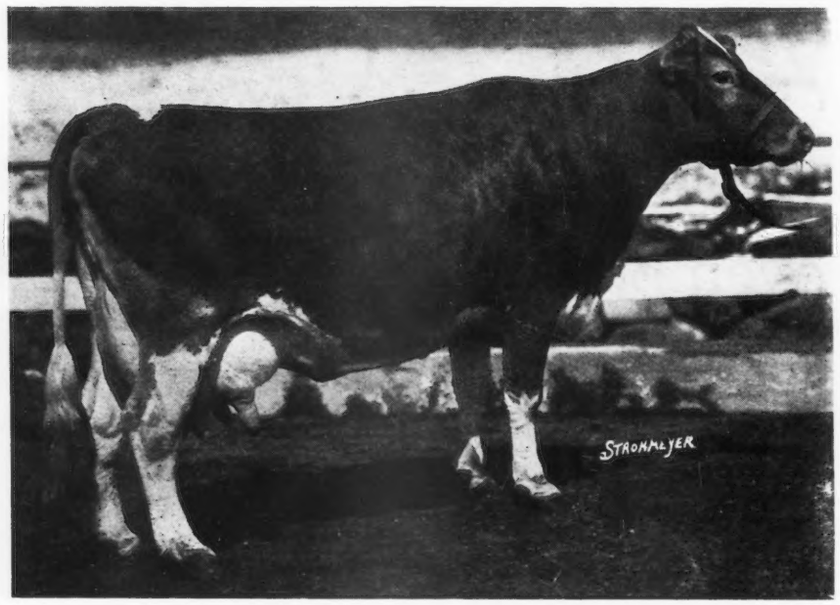

Another Profitable Producing daughter of Florham Laddie A. R.

BEECHFORD FARM GUERNSEYS

The Home of the PREPOTENT A. R. Sire

FLORHAM LADDIE A. R.

(His thirty-three A. R. daughters average 603.26 lbs. fat)

LADDIE'S JESSIE OF EDGEMEER, a daughter of FLORHAM LADDIE in our herd, now on third re-entry test, has produced 10280.5 lbs. milk and 433.08 lbs. fat in 180 days—better than three pounds of butter fat per day. She has records of 462.69 lbs. fat in E; 490.90 lbs. fat in B, and 581.30 lbs. fat in A.

IN* FLORHAM LADDIE *HIMSELF as well as in his pedigree are to be found desirable individuality as well as high production.

If you are in the market for a young bull that will transmit the outstanding dairy qualities of prepotent family, write or visit—

Beechford Farms

MOUNT TREMPER, NEW YORK

HARRY BAILEY, *Owner* FRANK WARREN, *Supt.*

CORIUM FARM GUERNSEYS

1924 Show Season

Following championships awarded to the progeny of the herd sires in service at CORIUM FARMS

Six Grand Championships
Seven Senior Championships
Twelve Junior Championships
Also undefeated First Prize Breeders' Young Herd

CORIUM FARM, Inc.

Fond du Lac - - - - Wisconsin

MEADOWBROOK FARM GUERNSEYS

Bernardsville, New Jersey

Service Bulls

LANGWATER RAIDER 39137
By Langwater Model 28061

BROOKMEAD'S PALLOTTA KING 64122
by Langwater Royal Master 23663

LANGWATER SECRET 80281
by Langwater Warrior 26509

Some choice Bull Calves For Sale out of cows now running in the Advanced Register

Federal Accredited Herd

R. V. LINDABURY — *Owner*
SAM ALEXANDER — *Herdsman*

For Sale

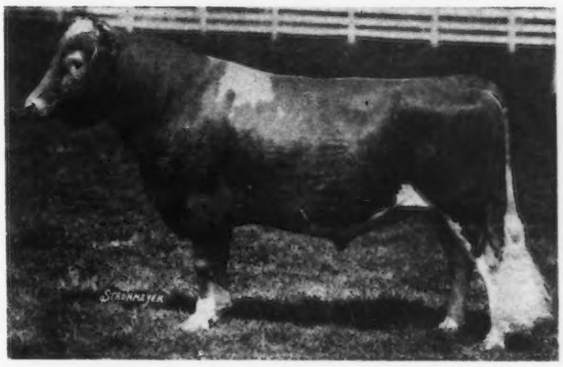

Pencoyd Fashion Plate 54590 A. R.
Born November 1, 1918

Sired by a double grandson of May Rose King. Dam is an A. R. daughter of Golden Secret of Lilyvale and dam of 4 A. R. daughters.

An exceptional chance to secure at a moderate price a proven herd sire of splendid breeding and conformation, a repeated prize winner whose vigorous constitution insures years of further service.

SOLD WITH GREAT REGRET :: WE MUST CHANGE BULLS

ACCREDITED HERD No. 20804

FLYING HILL FARMS

C. & M. ARCHER, *Owners* READING, PA.

ROCKINGHAM FARM

Home of

Langwater Holliston 28055 A. R.

Sire of 13 A. R. daughters and 5 A. R. sons. One of the few really great living Guernsey Sires. His fame is constantly growing.

LANGWATER HOLLISTON sired the highest priced bull of the year and the top priced cow.

Only three other bulls of the breed have brought more in public sale than the $10000 paid for Langwater Ultimas at the Westview Dispersal. The Buyer later refused $15000 for this son of Holliston.

Rockingham Maid, 5th cow in Class D with 15433.2 lbs. milk 820.42 lbs. fat, daughter of Langwater Holliston, brought $6800.00 at the Upland's Dispersal. The great Mixter Farm paid $3200.00 for her son and Mr. Winston refused to consider any offer for her full brother after he had secured him for his excellent herd.

Langwater Holliston is the sire of Langwater Levity, Grand Champion at the 1923 National Dairy Exposition and former World's Record cow in class EE—the dam of Shuttlewick Levity, the breed's first 800 lbs. two year old, now second in Class G with 16896.1 lbs. milk, 804.44 lbs. fat.

Mr. R. L. Benson, Mr. C. W. Barron, Mr. V. Everitt Macy, Mr. J. A. McSloy, Mr. A. L. Gile, Mr. Alfred Morawitz, Mr. Gordon Hall, Hon. Westmoreland Davis, Mr. J. O. Winston, Mr. F. J. Rueping, Mr. E. F. Price, and other discriminating breeders are using "Holliston" bulls. His sons breed on and as time passes become increasingly valuable. We have a few for sale out of exceptionally good cows.

Address correspondence to
D. G. TENNEY, *Owner*
15 West 4th Street, N. Y. C.

ROCKINGHAM FARM
Salem, New Hampshire
GREYCOURT FARM :: METHUEN, MASS.

C. E. TISDALE
Manager

ETHERSTON FARM, ERIE, PA.

WILLIAM H. FORSTER, *Owner*

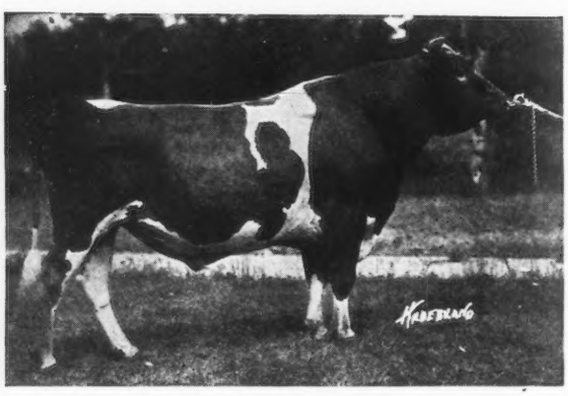

We now have twenty A. R. cows of fashionable breeding and others on test

OUR HERD BULLS ARE

SAUGERTIES ULTRA RIVAL A. R.
(Above)

WYEBROOK LANCEMAN

SAUGERTIES ROYAL PRINCE

Accredited Herd

YOUNG BULLS *and* HEIFERS FOR SALE

Why buy a Calf or an untried Bull to head your Herd on account of Blood Lines or symetry of conformation

When

(by reason of the serious illness of the wife of the Herdsman) you can buy PROVEN PRODUCTION of BOTH SHOW TYPE and ADVANCED REGISTER QUALITY

in

Preakness Warrior 47032 A. R.

Langwater Warrior A. R. Langwater Promise A. R.

His first daughters to finish have made respectively 621.99 in E and 621.91 in D. Another daughter has made, up to Sept. 1st in Class G, 281.35 in 162 days. For three years his get have stood at the top of their classes at the Saratoga Show in keen competition, with from 80 to 127 Guernseys shown each year. Warranted sound, healthy, active and quick, and the BEST DISPOSITIONED BULL in New York.

Herd Accredited

For further description and an attractive price, address

DR. J. R. MACELROY

Jonesville - - - - New York

BROOKMEAD GUERNSEYS : DEVON, PA.

"The Fountain-Head of High-Producing May Roses"

PRODUCTION

TYPE

LANGWATER ACTRESS 49481

(A Daughter of Langwater Stars & Stripes 21872)

Milk 14036.2 lbs. Fat 680.89 lbs.

Dam of the outstanding young bull "Brookmead's Actor"

Breeders have looked to Brookmead for years for PRODUCTION—your attention is now called to our SHOW WINNINGS at Trenton, N. J.—Mr. Geo. White, Judge.

Nine Ribbons with seven head of young things, not in milk

Junior Champion	BROOKMEAD'S GARDENIA
First Prize Senior Yearling	BROOKMEAD'S GARDENIA
Second Prize Senior Yearling	BROOKMEAD'S MERMAID
First Prize Breeders' Young Herd	
Second Prize Get of Sire	4 DAUGHTERS OF MASTER FRED
Third Prize Senior Bull Calf	BROOKMEAD'S ACTOR
Third Prize Junior Yearling Heifer	BROOKMEAD'S QUAKERESS
Fourth Prize Heifer Calf	BROOKMEAD'S EASTER LILY
Fifth Prize Heifer Calf	BROOKMEAD'S HEARTSEASE

BROOKMEAD'S ACTOR, "A Masterpiece in Breeding" and Langwater Actress' first bull, (having had five consecutive heifers) is offered For Sale. He was born December 27, 1923, and is by Brookmead's Starlight's Royal Master, a son of Langwater Royal Master and Brookmead's Starlight, 870 lbs. Fat, Class B—also a list including sons of Langwater Master Fred out of high record daughters of Stars & Stripes and Royal Master.

For Full Information, Write or Visit

BROOKMEAD FARM, DEVON, PA.

FRANK GRAHAM THOMSON, *Owner* Office, Land Title Bldg., Phila, Pa.

Imp. Froome's Valentine 60674 Island A. R.
Winner King's Cup 1923 on Guernsey

COVENTRY FARM GUERNSEYS

Princeton, New Jersey

HERD SIRES:

LANGWATER SYBARITE 63073
Sire: Langwater Steadfast A. R.
Dam: Langwater Sybarita A. R.

ROCKINGHAM HOLLISTON 84230
Sire: Langwater Holliston A. R.
Dam: Imp. Belle of Rockingham A. R.

Every matron in our herd is worthy of being the dam of a herd sire.

Bull Calves of fashionable breeding usually for sale at reasonable prices

Federal Accredited Herd No. 23529
Address

R. L. BENSON, Owner **G. F. STONE, Supt.**

Princeton, N. J.

Visitors Always Welcome

Glenburnie Guernseys

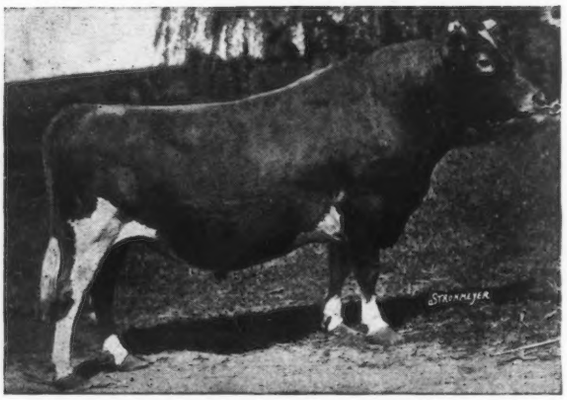

MASHER'S ELSIE'S MAY KING 30630

Masher's Elsie's May King is backed by four generations of Class Leaders: his sires for four generations have also sired Class Leaders; and he himself has sired a Class Leader. He is three-quarters brother of Brightness of Indian Ridge, a Glenburnie product now Champion in Class F.

The Glenburnie herd is composed exclusively of A. R. cows, bred in the France-Masher line since 1907. No herd in the world has a finer strain of this noted Guernsey family.

FOR SALE: A son of Masher's Elsie's May King out of the New Jersey Champion cow in GG.

JAMES E. RUSSELL

LAWRENCE ROAD TRENTON, N J.

Guernsey Pedigree Specialists

TYPEWRITTEN PEDIGREES
Where you desire fully extended two-color typewritten pedigrees, strictly up-to-date, send for 14 ancestors at $.85 each; 30 ancestors at $1.25 and 62 ancestors at $2.50.

HERD REGISTERS
If you are interested in keeping a loose leaf book showing pedigrees and breeding and milk and butter fat records, let us send you samples of our 30 or 62 ancestor sheets. We carry covers in stock.

MULTIGRAPH PEDIGREES
We can furnish attractive two-color 14 ancestor pedigrees at prices for large quantities which will allow you to inclose a pedigree with every inquiry. Send for samples and prices.

SALE CATALOGS
For attractive, carefully printed and distinctive sale catalogs at prices which will save you money write us for samples before placing your order. We guarantee deliveries in any part of the country.

We maintain a thoroughly equipped office for the advertising of the Guernsey Breed only. Our pedigrees are accurate and contain all of the up-to-date information of value to the ancestors of an animal. If you are interested in satisfactory and prompt service write direct to:

ITHACA SALES AND PEDIGREE CO.
513 N. Tioga St. Ithaca, N. Y.

In ordering pedigrees if the herd book number for males is higher than 88390 or for females higher than 145480 please furnish us with name and herd book number of sire and dam.

:: SAUGERTIES FARMS ::

J. O. Winston, *Owner*

Home of

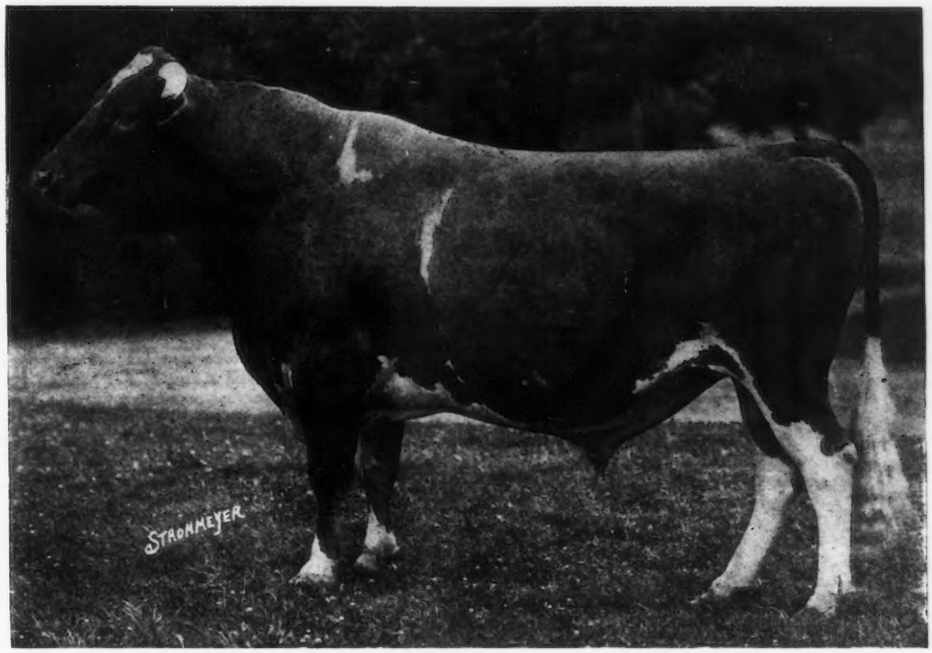

Ultra May King 27600 A. R.

By Don Bernado of Linda Vista 20617 A. R. out of Ultra Lady 38913 A. R., a daughter of Ne Plus Ultra

ULTRA MAY KING traces back on both sides through five generations of Advanced Register ancestors to Imp. King of the May. Every dam in his pedigree is in the Advanced Register and every sire has Advanced Register progeny.

Ultra May King is the sire of twenty Advanced Register daughters which averaged 11526.40 pounds milk, 590.31 pounds fat with only two aged cows in the list.

Ultra May King's daughters without a single exception show an increase in production over their dams of from twenty-five to three hundred pounds butter fat.

High production, individuality and prepotency are the characteristics of this distinguished bull.

and daughters of

Florham Laddie A. R.

24 daughters in our herd; 36 in Advanced Register

SIRE—NE PLUS ULTRA A. R.
Sire—Dolly Dimple's May King of Linda Vista A. R.
Dam—Imp. Itchen Daisy 3rd A. R.
(Greatest cow of the breed)

DAM—GOLDEN LASSIE OF PAXTANG A. R.
Greatest daughter of Lord Derby of Paxtang A. R.
Dam—Nuggett of Paxtang A. R.
(Both by Glenwood Boy of Haddon with 26 A. R. daughters, 19 A. R. sons.

In the combined pedigrees of Ultra May King and Florham Laddie are found the greatest dams of the breed, with May Rose II., the foundation cow, and Itchen Daisy 3rd, the breed's greatest matron, appearing seven times each. We believe this the Golden cross.

If you are in the market for a Herd Sire by Ultra May King A. R. and out of a daughter of Florham Laddie, write or visit

P. J. Kelly, *Mgr.* **SAUGERTIES FARMS** Saugerties, N. Y.

ACCREDITED HERD NO. 39341

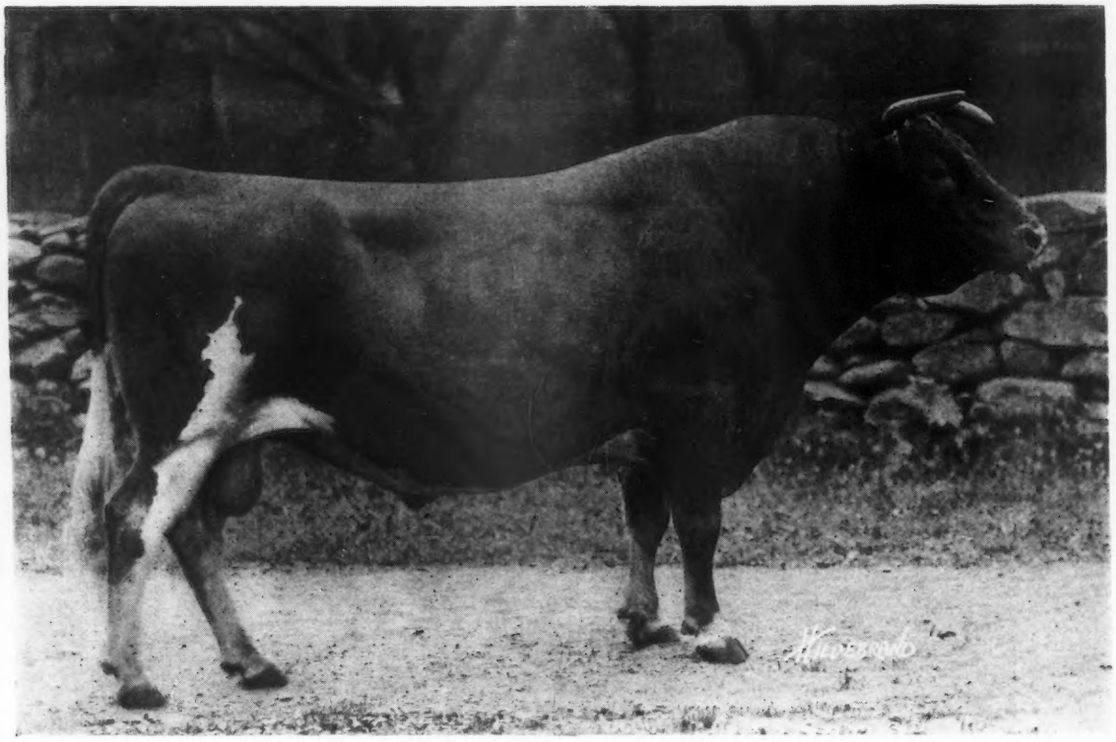

LANGWATER FISHERMAN 21873

Born February 8, 1912; Died May 2, 1923

Sire: IMP. KING OF THE MAY A. R. *Dam:* IMP. LANGWATER PEARL A. R.

To date every daughter of FISHERMAN tested in the Mixter herd, as a heifer, has made over 10,000 pounds of milk or 500 pounds of fat.

Sire to date of Twenty-one A. R. daughters, including:

MIXTER FARM MAID	G	12682.2 lbs. milk; 665.98 lbs. fat
JANET OF INDIAN BRIDGE	A	13095.7 lbs. milk; 652.92 lbs. fat
MIXTER FARM FAIRY	E	12005.8 lbs. milk; 625.70 lbs. fat
MIXTER FARM SISTER	F	10188.8 lbs. milk; 579.88 lbs. fat
ALBAMONT ANEMONE	D	12710.3 lbs. milk; 576.84 lbs. fat
MIXTER FARM DIANA	E	10179.3 lbs. milk; 566.64 lbs. fat
MIXTER FARM DAYSPRING	D	11374.6 lbs. milk; 557.71 lbs. fat
MIXTER FARM JADE	F	11236.6 lbs. milk; 548.13 lbs. fat
MIXTER FARM MABEL	G	9939.3 lbs. milk; 528.10 lbs. fat
MIXTER SUNLIGHT	G	9430.0 lbs. milk; 523.71 lbs. fat
MIXTER FARM DAIRYMAID	F	10645.6 lbs. milk; 521.42 lbs. fat
DAISY FISHER (9 months)	A	11882.4 lbs. milk; 514.78 lbs. fat
MIXTER JANIE	F	10320.0 lbs. milk; 507.86 lbs. fat
MIXTER FARM MURIEL	F	10893.3 lbs. milk; 485.87 lbs. fat

Several heifers now on test promise over 650 pounds of fat.

No more sons of FISHERMAN for sale in the Mixter herd

We offer Three Splendid Grandsons *of* Langwater Fisherman

MIXTER FARM, J. S. CLARK *Manager* HARDWICK, MASS.

TYPE

and

PRODUCTION

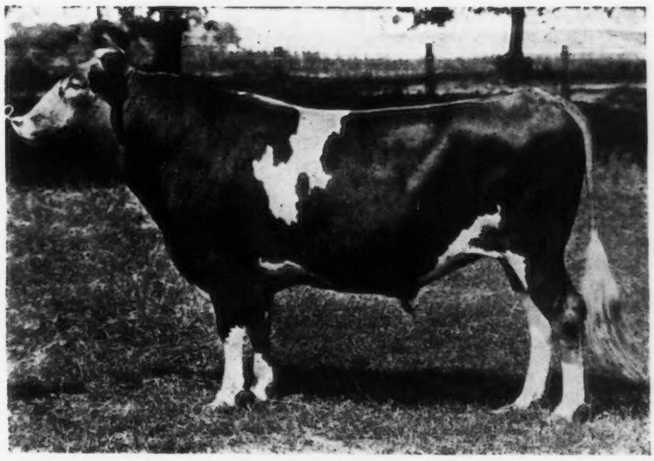

MAY ROSE

and

GOLDEN NOBLE

BREEDING

GOLDEN CORONATION KING 71683

Sire—VICTORY KNIGHT OF ROCKY REACH 54887, a son of Miss Bella of Rocky Reach 68460. World's Champion Class BB
Dam—JEAN DU LUTH CORONET 52816 Record: 20004 lbs. milk and 952 lbs. butter fat, second place Class AA

GOLDEN CORONATION KING has 11 May Rose crosses. Eight of his tested dams average over 800 lbs. butter fat. He is a half brother to Golden Coronet of Jean Du Luth 81283, who has a record of 729 lbs. butter fat in Class FF. She is now on test as a five year old, and promises to exceed her dam's record.

We have several splendid Sons of Golden Coronation King out of A. R. dams for sale at very reasonable prices

RADISSON FARM

MINNEAPOLIS, MINN. ANOKA, MINN.

FOR SALE

Langwater Despot 77578

Age: 3 years

Sire—LANGWATER AFRICANDER

Dam—IMP. BIGARD'S DAIRYMAID OF LANGWATER
Record—12922 lbs. milk, 653 lbs. fat at 11 years

Price $800.00

Peggy's Warrior of Locust Valley 83347

Age: 2 years

Sire—LANGWATER WARRIOR

Dam—IMP. PEGGY OF LANGWATER 109548
Record—10340 lbs. milk, 505 lbs. fat at 9 years

Price $400.00

To make room for new arrivals, both of these bulls are offered at these exceptionally low prices

ACCREDITED HERD

We invite an inspection of our herd of 31 Registered Guernseys

LOCUST VALLEY FARM

On state road four miles west of Wickford Junction, Rhode Island

P. O. Box **R. R. Station**
Exeter, R. I. **Wickford Junction, R. I.**
RUSSELL GRINNELL, Owner **J. H. DENNEN, Supt.**

FOR SALE

A Line Bred Valentine

Dropped Jan. 1924 :: Price $500.00

Dam on Test

Accredited Herd

C. H. HULBURT, WAUKESHA, WIS.

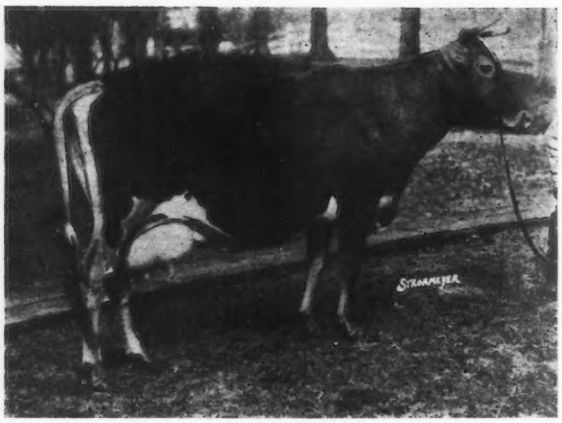

LILIAN GLENWOOD'S ETTA 55366 A. R.

THIS MARVELOUS COW is a member of the GLEN-ETTA family. She produced 19313.2 lbs. milk, 727.86 lbs. fat, at 8 years of age, and ranks as the eleventh cow of the breed in milk production. The Glen-Etta family in our herd consists of six matrons all sired by Lilian Glenwood's Benton 24551. His wonderful daughters reflect great credit upon his prepotency. Come and see them! Then we have Langwater Knight 46830 A. R., the well known sire, to show you, and a few of his sons are offered for sale.

CHESTERMONT FARM

"Where the useful cow is bred"
WAYNE, PENNSYLVANIA

HARRY W. LEWIS, *Owner*

Fifteen miles west of Phila.; Phone Pt. Kennedy 29

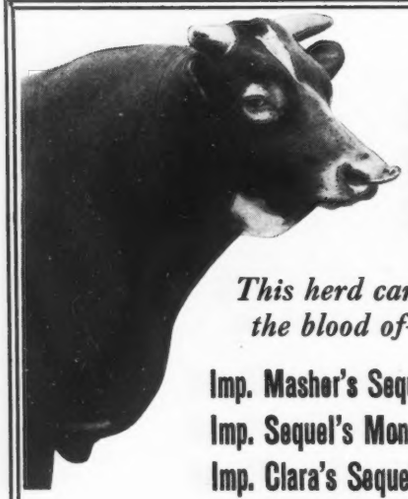

IMP.
VALENTINE'S
HONORABLE
SEQUEL

This herd carries the blood of—

Imp. Masher's Sequel
Imp. Sequel's Monogram
Imp. Clara's Sequel
Imp. Honoria's Sequel II.
Imp. Valentine's Honor of the Passee
Imp. Valentine's Honorable Sequel

GRASSLAND FARMS
TACONIC, CONN.

ROBERT and HERBERT SCOVILLE, *Owners*

Communicate with E. G. WOODWARD

Hillswold Farm Guernseys

The Home Bred Herd

ACCREDITED

Senior Herd Sire—LANGWATER KITCHNER 65792
Dams record: Class A 13519.1 milk; 596.17 fat
Junior Herd Sire—ROMANY'S CHOICE OF HILLSWOLD 92983
Dams record: Class AA, 15788.4 milk; 816.27 fat

A. R. Records made at farm

1 record	816.27 lbs. fat
5 records average	713.36 lbs. fat
10 records average	628.68 lbs. fat
20 records average	565.89 lbs. fat
50 records average	473.77 lbs. fat
59 records to date average	457.00 lbs. fat

Males and Females For Sale

HILLSWOLD FARM

W, A. CLOUES
Mgr.

Shrewsbury
Mass.

MAPLE SHADE FARM

HERD BULLS

GERAR PEARL'S ROYAL 58411
Five full sisters average 820 lbs. fat.
Sire—LANGWATER ROYAL 14253 A. R.
27 A. R. daughters
Dam—GERAR PEARL A. R. 1107
608.64 lbs. fat.
Dam of:
Langwater Royal 4th 19331 A. R. and six A. R. daughters including the leader in all double letter classes.

CAVALIER'S ULTRA SECRET 72881
Full brother to
Upland Fashion Plate 136811, sold for $3200 at two years of age.
Sire—LANGWATER CAVALIER 21012 A. R.
27 A. R. daughters
Dam—Upland Pretoria A. R. 11401. Sold for $4400 in the Upland Farm Sale; 12369.8 lbs. milk; 693.33 lbs. fat. Class F. 15555.7 lbs. milk; 791.68 lbs. fat. Class B.

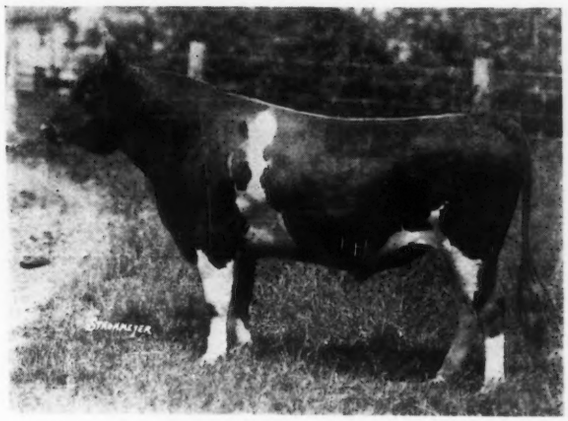

LANGWATER MARY'S ROYAL 82716
Sire—GERAR PEARL'S ROYAL 58411
(see above)
Dam—LANGWATER MARY A. R. 11233
Sold at auction for $4200. 12681.8 lbs. milk; 668.03 lbs. fat.
Sire—Dolly Dimple's May King of Langwater 12997 A. R.
Dam—Langwater Hope A. R. 1978.
15078.8 lbs. milk; 773.59 lbs. fat. Cl. F. 19882.0 lbs. milk; 1003.7 lbs. fat. Cl. A.

Accredited Herd 37078

FOR SALE--Bull Calves and Bulls of Serviceable Age

M. T. PHILLIPS : : : : : : : POMEROY, PA.

ROUGHWOOD GUERNSEYS

Our Herd Sires are

Regent of Roughwood 67926

Sired by Langwater Royalist and out of Afterglow of Roughwood, present 3 year old Champion with a record of 878.63 lbs. fat.

Nonpareil of Roughwood 96414

By Cramond Ajax (50% King of the May) and out of Winnie of Roughwood, third cow in Class C, with a record of 883 pounds butter fat, subject to verification.

Mixter Reliance 100128

By Mixter May Royal (by Langwater College King) and out of Mixter Elaine A. R. (by Langwater Demonstrator)

Young bulls along these lines frequently offered

Only first-class individuals for sale

Also a few females—the natural increase of our Herd

FEDERAL ACCREDITED

GEORGE N. BARRIE - Chestnut Hill, Mass.

GUERNSEY DEPARTMENT

Two Guernsey Sales average

$1463.00

The National Guernsey Sale, held May 15, 1924, at the Chicago Guernsey Farm, Hinsdale, Illinois, averaged

$1127.00

The Dispersal Sale of Lone Pine Guernseys, owned by H. L. & F. D. Stout, held Oct. 3, 1924, at the Chicago Guernsey Farm, Hinsdale, Illinois, averaged

$1800.00

Both of these were catalogued by the Guernsey Dept. of the Wisconsin Live Stock Advertising Co. Quality Stock with quality pedigrees bring the prices.

If you want to get the highest possible prices for your stock get the best pedigrees of them that can be written.

Our pedigree service is not on trial. On the contrary it is recognized by the greatest authorities of the breed to be an efficient and reliable institution capable of editing Guernsey pedigrees of the highest quality.

Why not take advantage of this service by sending in your order NOW.

WISCONSIN LIVE STOCK ADVERTISING COMPANY

Beaver Ins. Bldg. :-: Madison, Wis.

Beechwood Farms Guernseys

Our herd sires are rich in the blood of May Rose II.
with cross to Imp. Golden Secret

Our Senior Herd Sire:

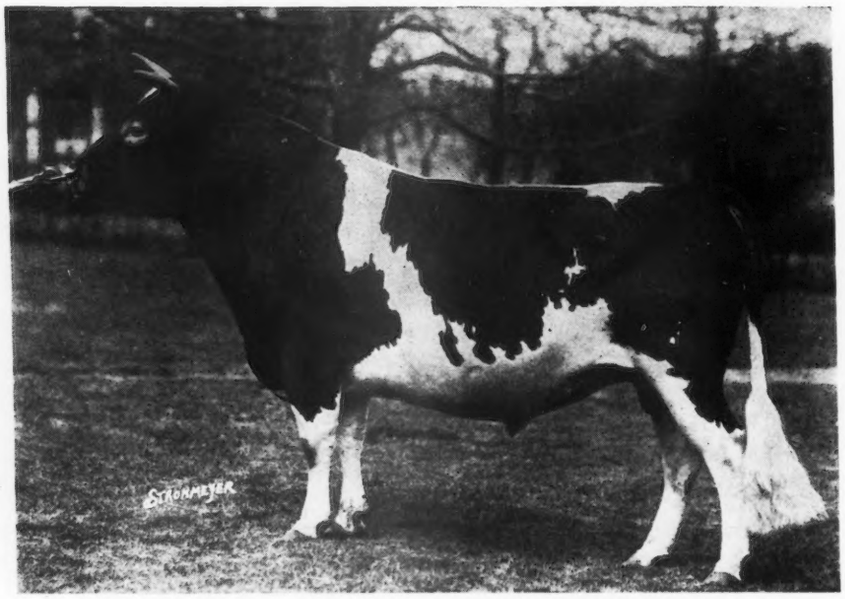

LANGWATER EASTERN KING 63072

Full brother to Langwater Queen of the East A.R. 7783 (16980.4 lbs. milk, 831.0 lbs. fat, Cl. A)

Sire: LANGWATER WARRIOR 26509 A. R.

Dam: LANGWATER CLEOPATRA 47043 A. R., 15364.7 lbs. milk, 792.52 lbs. fat, Class B. Sold at the age of nine years for $19,500.00, record price of the breed for a female.

Other bulls used in our herd:

BEECHWOOD PHYLLISTON 85394

Sire: LANGWATER HORATIUS 63071 (A son of Langwater Warrior out of Langwater Heroine)

Dam: LANGWATER PHYLLIS 70607 A. R., 13288.4 lbs. milk, 746.23 lbs. fat, Class G. Leaders

BEECHWOOD HERCULES 86275

Sire: LANGWATER HORATIUS 63071

Dam: LANGWATER ELEGANCE 68788 A. R., 16335.5 lbs. milk, 745.79 lbs. fat, Class A. A granddaughter of Imp. Pride of Home

At present we have but two sons of Langwater Eastern King 63072 *to offer*

FEDERAL ACCREDITED HERD 41818

ESTATE OF WILLIAM FLINN, *Owner*
1942 FORBES STREET
PITTSBURGH, PA.

Address: JOHN J. COSTOFF, *Superintendent*
BEECHWOOD FARMS
SHARPSBURG, PA.

Beechwood Farms Guernseys

The breeding matrons of our herd are rich in the blood of MAY ROSE II. *and* IMP. GOLDEN SECRET, *and among them are some of the outstanding animals of the breed:*

LANGWATER PHYLLIS 70607 A. R.—Class G Leaders, by Langwater Fashion: and her daughter Beechwood Lady Phyllis by Langwater Eastern King 63072.

LANGWATER YVETTE 72274 A. R.—by Langwater Fashion: and her daughters, Langwater Yvette 2d by Langwater Warrior 26509, and Beechwood Yvette by Beechwood Hercules 86275.

LANGWATER ELEGANCE 68788 A. R.—a granddaughter of Imp. Pride of Home: her daughter Langwater Electra 86203 A. R. by Langwater Warrior, and a granddaughter Beechwood Lady Electra by Langwater Eastern King 63072.

LANGWATER AMAZON 74566 A. R.—by Langwater Steadfast, half sister to Langwater Levity and Langwater Warrior: her daughter Horatius Amazon of Beechwood by Langwater Horatius 63071.

LANGWATER WOODBINE 89274 A. R.—by Imp. Itchen May King: and her daughters, Beechwood's Woodbine 119154 by Langwater Valiant 51868, and Beechwood Lady Nancy by Langwater Eastern King 63072.

LANGWATER AURORA 86204 A. R.—by Langwater Warrior: and her daughter, Beechwood Lady Aurora by Langwater Eastern King 63072.

BEAUTY'S ULTRA 79418 A. R.—by Ne Plus Ultra 15265 A. R.: and her daughter, Beechwood Lady Ultra by Langwater Eastern King 63072.

LANGWATER CRYSTALLINE 128593—by Langwater Valiant 51868.

LANGWATER HONORA 127878—by Langwater Africander 57121.

LANGWATER VIMIERA 119413—by Langwater Steadfast 31672.

A bull calf of any of these cows by one of our sires may be just the right thing for your breeding operations.

FEDERAL ACCREDITED HERD 41818

ESTATE OF WILLIAM FLINN, *Owner*
1942 FORBES STREET
PITTSBURGH, PA.

Address: JOHN J. COSTOFF, *Superintendent*
BEECHWOOD FARMS
SHARPSBURG, PA.

CAUMSETT FARM

Sire:
Ladysmith's Cherub 30760 A. R.

THRICE GRAND CHAMPION

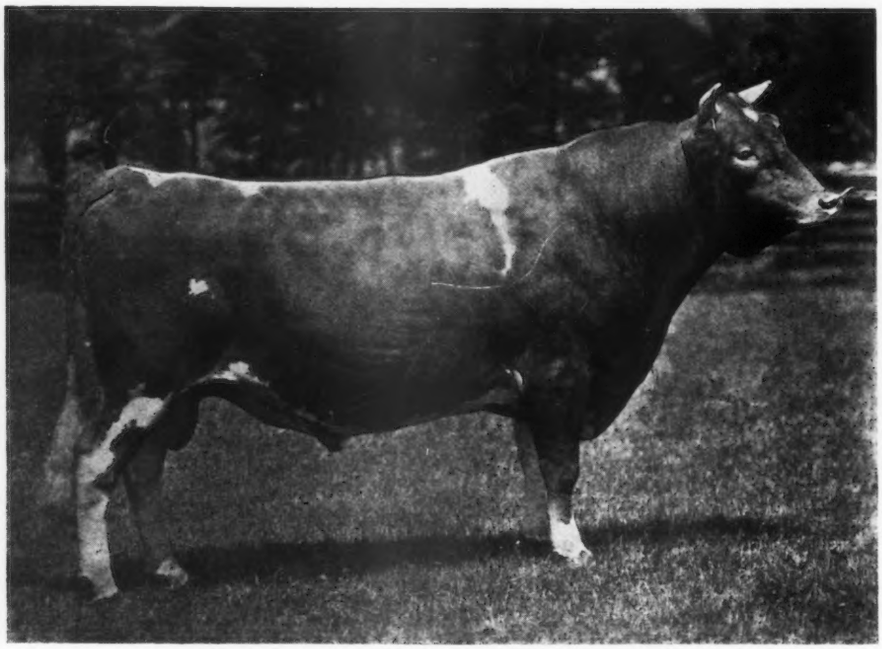

Dam:
Pearl's Dot 57445

BUTTER FAT 965.80 IN CLASS "AA"

Marshall Field
38 Wall Street
New York

G. K. Dunning, *Mgr.*
Huntington
Long Island

Cherub's Dart *of* Shorewood 71286

SEVERAL 700-LB. COWS OF GOOD TYPE WILL CALVE TO HIS SERVICE THIS FALL

HILL TOP GUERNSEYS

FEDERAL ACCREDITED HERD NO. 83322

Herd Sire at Hill Top
COVENTRY NEPTUNE 82908
Sire—LANGWATER SYBARITE 63073
Dam—ULTRA FOAM 61003 A. R.
14170.6 lbs. milk, 704.42 lbs. fat
He has been bred to high producing imported A. R. dams

Address

WM. T. & AUGUSTA H. WHITE
Owners

ARTHUR R. RICKARD
Herdsman

HILL TOP, PRINCETON, N. J.

FORGE HILL FARM

New Windsor-on-Hudson, N. Y.

SENIOR HERD SIRE

Saugerties Laddie's Ultra 86792

Sire—Ultra May King 27600
Dam—Lady Belle of Maple Glen 54337 A. R.

We have several Young Bull Calves out of A. R. cows and cows now on test priced very reasonable

We also offer two bulls ready for light service, excellent breeding priced at $100 and $200. The first two daughters of the latter sire averaged over 12000 lbs. milk and over 600 lbs. fat. Dams of both these bulls have A. R. records.

Herd Accredited

J. L. WILKIE
Owner

CHARLES A. SLATER
Supt.

SON OF PENNA. CLASS LEADER *FOR SALE*

Combines closely The Blood of Four Great Sires

LANGWATER WARRIOR

LANGWATER STARS & STRIPES

GOLDEN SECRET OF LILYVALE

ITCHEN MAY KING

TYPE PLUS

SIRE

BROOKMEAD'S ROYAL MASTER OF RIVERVIEW

By Langwater Royal Master

Out of Quaker Girl of Pencoyd

DAM

RIVERVIEW'S ROYAL PRINCESS

586.95 lbs. Fat Class EE

By Langwater Stars and Stripes 2nd

PRODUCTION

RIVERVIEW'S ROYAL STARS & STRIPES 84516

Traces 10 times to May Rose 2nd

U. S. Accredited Herd No. 8493

LOUIS COLE EMMONS
Owner

RIVERVIEW FARMS, SWARTHMORE, PA.

Only 11 miles from Philadelphia on P. R. R.

VERN P. MELHUISH
Herd Mgr.

RED ECHO FARM

Accredited Herd 8124

Has five of the seven high cows in a four hundred cow association.

Has A. R. test cows with credits to above 625 lbs. fat in 341 days (subject) for a bred heifer barely over two years and a half.

GOOD STOCK FOR SALE

Chas. D. Macdonald

Topsham, - - Vermont

Between Montpelier and Bradford

MEREDITH FARM

TOPSFIELD, MASS.

Herd Sire—

ATAMANNSIT LEADER 85060

By MILK MAID'S ULTRA KING

Dam—LANGWATER LEADING LADY

14½% MAY ROSE II

21⅞% IMP. ITCHEN DAISY III

His 25 tested dams in 6 generations average 13396 lbs. of milk, 678 lbs. butter fat. 15 dams were class leaders

E. WIGGLESWORTH
OWNER

W. G. HAY
SUPT.

CAYUGA COUNTY

NEW YORK

The Largest Guernsey County in the East

BELLMATH FARM

Home of the Della *family*

ACCREDITED HERD

Sixteen years without a reactor!

[Large Size
Correct Type
High Production]

We have for sale young bulls rich in the blood of ITCHEN DAISY'S MAY KING OF LANGWATER

H. C. CROCKER & SON
Sennett, N. Y.

BEACON FARMS
L. S. Riford
AUBURN, N. Y.

BELLMATH FARM
H. C. Crocker & Son
SENNETT, N. Y.

BROADLAWN STOCK FARM
F. P. Gildersleeve & Son
UNION SPRINGS, N. Y.

CLOVER HILL FARM
Floyd Southard & Sons
IRA, N. Y.

CORNER VIEW FARM
Judson & Clary
Location: Conquest, N. Y.
Address: PORT BYRON, N. Y.

EDGEMERE FARM
W. P. Parker
MORAVIA, N. Y.

FAR VIEW FARM
W. W. Minard & Son
KING FERRY, N. Y.

GLENDORA FARM
Glenn F. Briggs
AUBURN, N. Y.

HORNBURG & LEE
IRA, N. Y.

MAPLEWOOD FARM
Fred Westover
AUBURN, N. Y.

MEADOW SPRINGS FARM
F. Howard Slayton
Location: Conquest, N. Y.
Address: PORT BYRON, N. Y.

MEAKER FARMS, INC.
W. E. Davis, Supt.
AUBURN, N. Y.

S. W. MORGAN
POPLAR RIDGE, N. Y.

D. S. MORSE & SONS
MORAVIA, N. Y.

J. P. O'HARA
Location: Owasco Lake Station, N.Y.
Address: MORAVIA, N. Y.

ORRADALE FARM
Carmody & Hinton
SENNETT, N. Y.

OWASCO LAKE STOCK FARM
Otto W. Post
Location: Owasco Lake Station, N.Y.
Address: ENSENORE, N. Y.

SUNNY SIDE STOCK FARM
W. A. Alexander & Son
UNION SPRINGS, N. Y.

WASCO FARM
Reid White
Location: Locke, N. Y.
Address: 52 SWIFT ST., AUBURN, N.Y.

FRED WHITMAN
Location: Venice Center, N. Y.
Address: MORAVIA, N. Y.

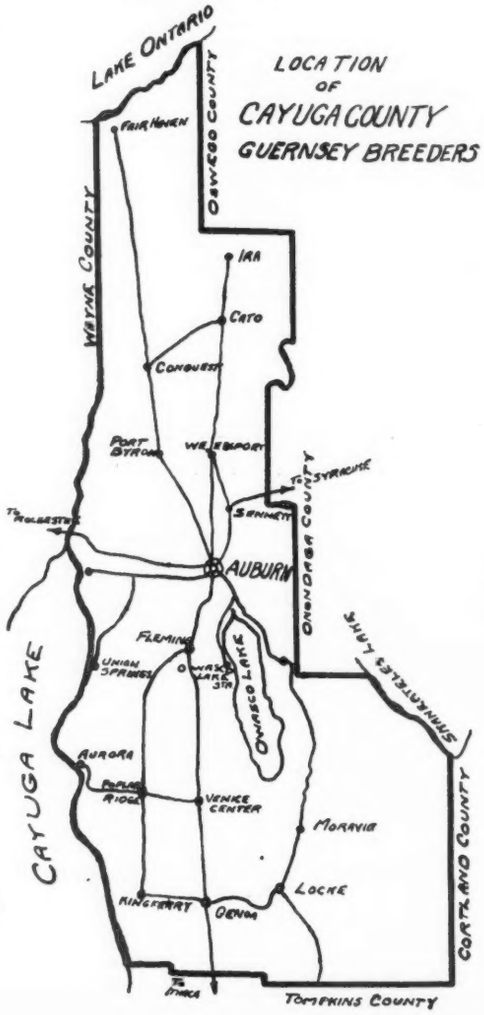

CAYUGA COUNTY GUERNSEY CLUB

RAY H. ALEXANDER, *Secretary*
UNION SPRINGS, NEW YORK

FERN-DELL DAIRY

100 Purebreds
200 Grade Guernseys

Can Supply You with a Good Bull of Serviceable Age

Dam's Record:

Golden-Heir of Fern Dell 86840	12982.5	lbs.	milk;	612.65	lbs.	fat.	Class	AA
Yeoman's May King of Fern Dell 86287	9518.2	"	"	507.21	"	"	"	EE
Corium Raider's Durand 85524	15717.3	"	"	738.20	"	"	"	A
Hotton's Top of Beirnetown 82590	9754.2	"	"	594.12	"	"	"	B

FERN-DELL DAIRY FARMS

A. W. FOX, Manager Dairy Department

WM. LARSEN CANNING CO. - - - - - Green Bay, Wisconsin

Gerar Guernseys

Founded 1889 :: Federal Accredited

The herd sires carry the same blood that made Gerar Pearl the greatest producing dam of the breed. See account of Stout sale in this issue.

High class young bulls for sale at all times. We can always offer females :: of any age or quality ::

Louis Merryman
Sparks, Md.

E. G. Merryman
Cockeysville, Md.

Production! Individuality!

¶We offer to you, 6 well bred young cows due to freshen in Nov. and Dec.

¶Write today for complete information.

¶Herd under Federal Supervision.

Whitcomb Farms

Established 1880

Littleton, Mass.

J. H. D. WHITCOMB H. H. WHITCOMB

BAY CLIFFS STOCK FARM

"Home of Production Guernseys"

Our Junior Herd Sire

Cherub's Royal Defender *of* Shorewood 96270

Combining Type *and* Production

Sire: Ladysmith's Cherub 30760

Dam: Pearl *of* Pomeroy 40325

Jay B. Deutsch, *Owner* **BIG BAY, MICHIGAN** **W. W. Blake Arkcoll, *Mgr.***

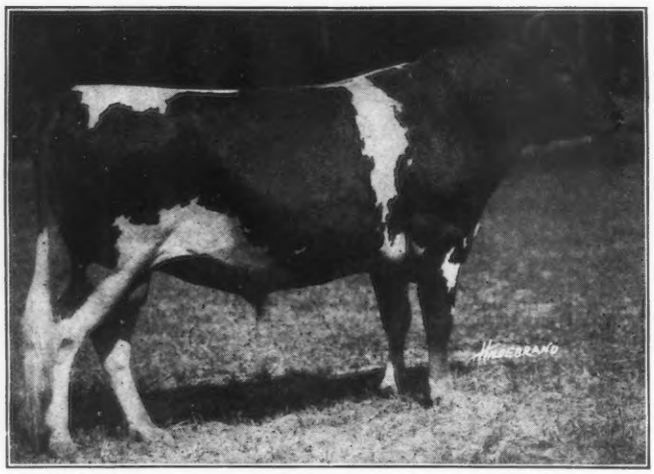

LANGWATER RAMBLETON'S WARRIOR 53124

His First Three Tested Daughters

Rambleton Daisy Moon 111167,	11084 milk,	503.77 fat	Class	GG
Rambleton Wild Rose 111170,	9834 "	474.84 "	"	"
Rambleton Arbutus 114344,	10317 "	477.92 "	"	G

OUR HERD SIRES ARE:

Langwater Rambleton's Warrior 53124

By Langwater Warrior 26509

DAM—ARGIE NERIO 15380

Record: 13249 lbs. milk, 689.70 lbs. fat

—AND—

Miss Spotswood's Leader of Rambleton 74866

By Florham Leader 55682

SIRE—NE PLUS ULTRA 15265

DAM—LANGWATER NANCY

Record: 18783 lbs. milk, 1011 lbs. fat

A few heifers and young bulls from high producing cows to be sold

RAMBLETON FARMS

BUZZARDS BAY, MASS.

H. L. TINKHAM, *Owner*
Brockton, Mass.

CAMERON MACLURE, *Herd Mgr.*

CRAIGAMOOR GUERNSEYS

will sell at private sale

Six Daughters of Craigmoor May King 40382 A. R.

Already sire of 6 A. R. daughters whose records are as follows: 665.95 lbs. fat, Class GG; 629.34 FF; 540.89 D; 536.57 GG; 472.65 G; 447.88 D. By Austerlitz 25475 A. R. out of Raritan's Daisy Moon of Craigamoor 41138, 12657.7 lbs. milk, 603.10 lbs. fat, Class F; 13824.3 lbs. milk, 703.33 lbs. fat, and 16306.3 lbs. milk, 779.28 lbs. fat, Class A.

Including

Craigamoor Vernette 3d 114118, 11450.4 lbs. milk, 629.34 lbs. fat, Class FF, a cow of splendid type. We also have her full sister.

Each of these six is capable of making from six to eight hundred pounds fat. They must be sold together. Also

Craigamoor Grace George 96916, 543.71 lbs. fat in CC, last daughter of Langwater Raritan born on the farm, also Craigamoor Rose 84233, 504.47 lbs. fat in AA and a dozen bred and open heifers from A. R. dams.

For prices and pedigrees, write

GEO. C. COOPER - - - - - Superior, Wisconsin

10721.5

lbs. milk

559.76

lbs. fat

at 16 years

Her Daughter with

16187.7 lbs. milk; 933.8 lbs. fat
at 8 years

And a Bull with 7 A. R. Daughters
up to 607.94 lbs. fat in E
are closely behind the

Young Bulls that we can furnish you

Write for Particulars

GEORGE E. LARSON

Amherst Junction - - Wisconsin

WARRISTON FARM

HERD SIRE

Pencoyd's Oxford Boy of Warriston
86252

FOR SALE: 2 heifers *and* 1 bull

Accredited Herd

C. JARED INGERSOLL :: FORT WASHINGTON, PA.
16 miles from Philadelphia

FAIRYDALE FARM

HERD SIRE

Langwater Archer 53844

Are you interested in a young bull closely bred from May Rose II and Itchen Daisy III?

Write for Pedigree :: *Accredited Herd*

FAIRYDALE FARM, PAWLING, N.Y.

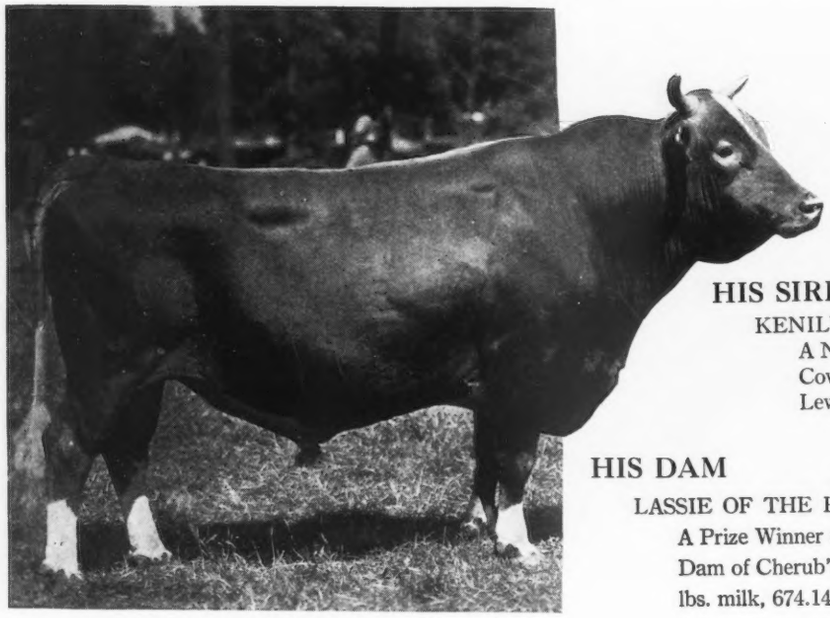

FOR SALE

This Sensational Show Bull

together with

Four of His Choice Daughters

(all real show animals)

Ages 8 to 12 months old

HIS SIRE

KENILWORTH GOLD 40380 A. R.

A National Prize Winner and Sire of 9 A. R. Cows including Kenilworth Blossom of the Lewis Farms: 15751.5 lbs. milk, 800.83 lbs. fat.

HIS DAM

LASSIE OF THE PRAIRIE 59741

A Prize Winner as a Heifer

Dam of Cherub's Lass of the Prairie. Record—12069.5 lbs. milk, 674.14 lbs. fat, Class F. Class leader when made.

LASSIE'S BOY OF THE PRAIRIE 48140

1st Prize Waterloo Dairy Congress 1923

1st Prize and Grand Champion Mo. State Fair, Iowa State Fair, S. D. State Fair

1st Prize Minnesota State Fair, National Dairy Show, 1924

This bull is sound and right in every way

For price and tabulated pedigree, address

ALBERT L. HYZER, *Owner*

West Salem, Wis.

IOWANOLA GUERNSEYS

For a Junior Herd Sire

we own

Dorothy Marie's Challenger of Iowanola

A Son of Cherub's Challenger

(See advertisements describing the Cherub family)

and out of a daughter of Cherub's Winner. We have recently sold a son of Cherub's Challenger to Emmadine Farm; and our undefeated two year old show bull, Kitchener's Cavalier of Iowanola, to Wyanet Farm, Davenport, Iowa.

Iowanola bulls make good in good herds!

DOROTHY'S MARIE'S CHALLENGER OF IOWANOLA 90317

Junior Champion, Minnesota

Junior and Grand Champion, Illinois

Use a Cherub Bull in Your Herd

IOWANOLA DAIRY FARM

MOUNTAIN BROS. - - - - - DES MOINES, IOWA

BEECHWOOD FARM GUERNSEYS

Langwater Eastern King
63072

Sire:
Langwater Warrior 26509
A. R.
24 A. R. Daughters

Dam:
Langwater Cleopatra 4703
A. R.
15364.7 milk; 792.52 butter fat. Class B.

Highest price cow of the breed

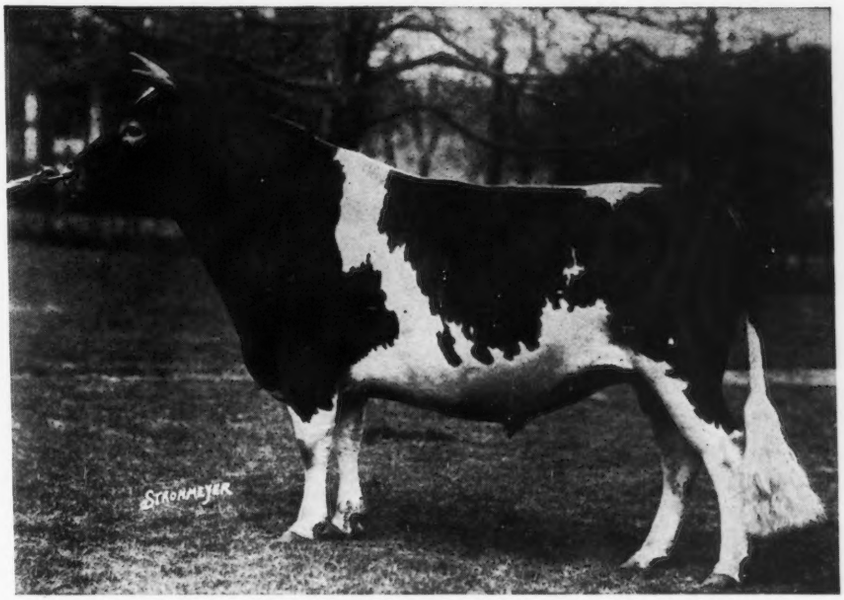

FEDERAL ACCREDITED HERD 41818

ESTATE OF WILLIAM FLYNN, Owner
1942 Forbes Street
Pittsburgh, Pa.

Address: JOHN J. COSTOFF, Supt.
Beechwood Farms
Sharpsburg, Pa.

The Forges Farm

offers a few daughters of

Great Hill's Jewel 45175

in calf to

OUR HERD SIRES

MAY KING OF THE FORGES 75428
Sire—Cramond Patriot 44364 A. R.
Dam—Minnie Roberts of the Forges 72066 A. R.

CHERRY'S HORATIUS 94314
Sire—Langwater Horatius 63071
Dam—Imp. Cherry II of Carteret 94100

Also good young bulls of this breeding

Accredited Herd 60118
(86 Head)

THE FORGES FARM
Plymouth, Mass.

S. L. WHIPPLE, *Owner* **J. H. NIXON, *Mgr.***

HERD REDUCTION

AN OPPORTUNITY TO BUY

TABLE ROCK ULTRA REX 68943
Sire—LANGWATER KAISER 31675 A. R.
Dam—FLORHAM DAPHNE 56565 A. R. 6355

AND

FLORHAM DAPHNE 56565 A. R. 6355
Sire—NE PLUS ULTRA 15265 A. R.
Dam—IMP. BRITTLEWARE DAPHNE 48505 A. R. 3850
Second highest record daughter of Ne Plus Ultra with Class A record 15136.3 lbs. milk; 776.05 lbs. fat, is now safe with calf

AND

A Few COWS and HEIFERS

Send for list of animals for sale or visit our accredited herd

TABLE ROCK FARMS

STERLINGTON Rockland Co. N. Y.
On the Erie R. R. Telephone: Ramapo Hills 401

BELLVIEW FARM • *offers:*

Rockingham Folly 93185

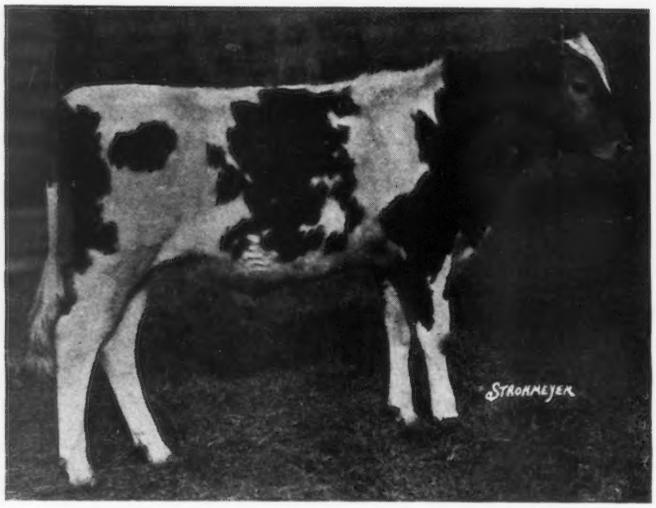

Here is a son of that great breeding bull, **Langwater Holliston,** the sire and grandsire of show ring champions and champion producers. He is out of **Imp. Gay Sumac,** one of the breeds good foundation cows, the dam of Imp. Belle of Rockingham A. R., who is the dam of Rockingham Maid A. R. (See pedigree for records.) The photo describes the individuality of the calf better than anything we might say. Our only reason for selling is that we have too many bulls. Study the pedigree.

Sire:

LANGWATER HOLLISTON 28055 A. R.
2nd pr., Framingham Guernsey Show, 1912. 2nd pr., Framingham Guernsey Show, 1913.
Sire of: 11 A. R. Daughters 5 A. R. Sons.
Rockingham Maid A. R. 12060 13061.30 lbs. M. 680.41 lbs. B. F. Cl. G. 15433.20 lbs. M. 820.42 lbs. B. F. 5th pl. Cl. D.
Langwater Rosemary A. R. 9298 11512.80 lbs. M. 653.27 lbs. B. F. Cl. C. 12785.20 lbs. M. 729.98 lbs. B. F. Cl. A. Sold for $5200.
Early Dawn A. R. 11278 10882.60 lbs. M. 686.70 lbs. B. F. 6th pl. Cl. EE.
Langwater Levity A. R. 7789 12785.90 lbs. M. 662.15 lbs. B. F. 7th pl. Cl. EE. Sold for $6000.
Minnie Marigold A. R. 6848 10708.60 lbs. M. 477.85 lbs. B. F. Cl. G. 15571.60 lbs. M. 661.83 lbs. B. F. Cl. B.
Langwater Monica A. R. 7244 11660.80 lbs. M. 576.42 lbs. B. F. Cl. F.
Lady Methuen A. R. 10510 10474.00 lbs. M. 601.68 lbs. B. F. Cl. F.
Freckles of Rockingham A. R. 9308 10546.20 lbs. M. 533.21 lbs. B. F. Cl. F.
Langwater Happy Girl A. R. 11948 7342.90 lbs. M. 462.85 lbs. B. F. Cl. A. Sold for $2500.

JETHRO'S MAY KING OF LINDA VISTA 14591 A. R.
2nd pr., Framingham Guernsey Show, 1912, 1913. Full brother to Rose of Langwater A. R. 1445 12966.50 lbs. M. 669.89 lbs. B. F. Cl. F. 15008.20 lbs. M. 751.62 lbs. B. F. Cl. A. And sire of 15 A. R. daughters including Donna May Dalila of Linda Vista A. R. 6026 8169.30 lbs. M. 463.51 lbs. B. F. Cl. C. 11145.30 lbs. M. 622.45 lbs. B. F. Cl. AA. 12582.00 lbs. M. 725.38 lbs. B. F. Cl. A.
Pearl of Linda Vista A. R. 8344 14255.20 lbs. M. 648.30 lbs. B. F. Cl. AA.

LANGWATER FRANCAISE 35751 A. R. 3034 11118.20 lbs. M. 506.83 lbs. B. F. Cl. G. 13157.50 lbs. M. 607.74 lbs. B. F. Cl. A. Sold for $2700. Dam of Langwater Holliston 28055 A. R.

JETHRO BASS 11366 A. R.
30 A. R. daughters 10 A. R. sons Langwater Dairymid A. R. 1460 11782.9 lbs. M. 631.50 lbs. B. F. Cl. G. 13747.5 lbs. M. 670.12 lbs. B. F. Cl. C. 16949.20 lbs. M. 812.66 lbs. B. F. Cl. A. Sold for $6150.
Rose of Langwater A. R. 1445 15008.20 lbs. M. 751.62 lbs. B. F. Cl. D.

LANGWATER ROSIE 21333 A. R. 1563 15083.00 lbs. M. 724.23 lbs. B. F. Dam of 2 A. R. daughters 2 A. R. sons. Rosabel of Linda Vista A. R. 3342 10963.10 lbs. M. 547.73 lbs. B. F. Cl. F.
Jethro's May King of Linda Vista 14591 A. R.

IMP. KING OF THE MAY 9001 A. R.
33 A. R. daughters 26 A. R. sons. Langwater Hope A. R. 1978 19882.00 lbs. M. 1003.17 lbs. B. F. 7th pl. Cl. A.
Langwater Lustre A. R. 6794 17307.2 lbs. M. 806.10 lbs. B. F. 8th Cl. C
Langwater Heroine A. R. 7789 12785.90 lbs. M. 662.15 lbs. B. F. 9th Cl. EE.

IMP. FRANCE XIV. 25617 A. R. 1824 12387.40 lbs. M. 518.15 lbs. B. F. Cl. A. Dam of Raymond's Miss France of Lewison A. R. 3725 7278.40 lbs. M. 352.73 lbs. B. F. Cl. D.

Dam:

IMP. GAY SUMAC 45957 A. R. 12182 9686.20 lbs M. 541.34 lbs. B. F. Cl. AA. Dam of Imp. Belle of Rockingham A. R. 9400 11700.20 lbs. M. 582.79 lbs. B. F. Cl. A. 11959.70 lbs. M. 622.23 lbs. B. F. Cl. AA. Is the dam of Rockingham Maid A. R. 12060 13061.30 lbs. M. 680.41 lbs. B. F. Cl. G. 15433.20 lbs. M. 820.42 lbs. B. F. 5th Cl. D.

ON GUERNSEY GAY LAD DU BRAYE (2026 P. S.)
2nd pr., R. G. A. S. A. R. 1909. 3rd. pr., R. G. A. S. 1910. Sire of 18 A. R. daughters. Imp. Ivy II of the Spurs A. R. 2440 11770.00 lbs. M. 670.45 lbs. B. F. Cl. C.
Imp. Naftiaux Polly II. A. R. 6201 10671.20 lbs. M. 643.83 lbs. B. F. Cl. A.
Imp. Victime IV. of the Spurs A. R. 6312. 12947.00 lbs. M. 606.92 lbs. B. F. Cl. A.
Imp. Violet's Pearl IV. A. R. 3584 14467.80 lbs. M. 589.23 lbs. B. F. Cl. B.

SUMAC V. (5604 P. S.)
By the same sire as Beauty V. of the Adams (3483 P. S.) the dam of Imp. Queen Regent IV. A. R. 1000 10950.70 lbs. M. 583.66 lbs. of B. F. Cl. G. 12941.10 lbs. M. 694.58 lbs. B. F. Cl. A. 15862.50 lbs. M. 889.57 lbs. B. F. Cl. A.

IMP. GALAXY'S SEQUEL 16904 A. R.
53 A. R. daughters 29 A. R. sons. Imp. Charmante IV. of the Grandes Capelles A. R. 2015 14114.80 lbs. M. 716.16 lbs. B. F. Cl. A.
Imp. Sylph's Pride VI. A. R. 2909 12998.20 lbs. M. 640.67 lbs. B. F. Cl. C.
Imp. Galaxy's Blanche Daisy A. R. 4481 11934.30 lbs. M. 610.95 lbs. B. F. Cl. A.

GAY LASS OF LILYVALE (4526 P. S.)
Com. L. S., R. G. A. S., Whit., 1901. Dam of Gay Lass du Braye (6223 P. S.). 1st prize and Champion, R. G. A. S., Whit., 1906.

CLYDE PRINCE (834 P. S.)
Grandsire of Imp. Pride of Day 17126 A. R. The sire of 14 A. R. daughters 6 A. R. sons. Imp. Mimosa XVII. A. R. 6867 15925.00 lbs. M. 729.76 lbs. B. F. Cl. A.

SUMAC (1874 F. S.)

Bellview Farm

F. B. BUCKLEY, Owner VALLEY FALLS, N. Y.

IMOGENE'S PRINCE OF IOWANOLA 77542
Born August 8, 1921
Winner of 5 First Prizes and 2 Grand Championships so far this year

Imogene's Prince of Iowanola 77542

Sire: Imp. Kitchener's Express 43925

Dam: Imogene of Iowanola 80881 A. R.
626.01 fat in BB
By Cherub's Winner 34180 A. R.

A CHERUB BRED BULL on both sides. Being a double great-grandson of Imp. Hayes Cherub II. 25147 A. R. *Bred to the females in our herd, many of which are daughters of May Rose Golden Secret 34920 A. R.*

Imogene's Prince is getting some very typy calves

We offer a few young BULLS and BULL CALVES from A. R. dams with records up to 757 pounds of fat. They are the kind that will make good for you.

Send for List

E. S. PERSON — FEDERAL ACCREDITED — Minot, North Dakota

Sregor Ultra Paul 95024

His 5 nearest tested dams average
13444.30 lbs. milk; 678.60 lbs. fat

SIRE: MELBA'S MONARCH OF SHAGBARK 67916. A double grandson of Ne Plus Ultra 15265 A. R.

Sire: FLORHAM LADDIE 20431 A. R. 33 A. R. daughters average 13545.71 lbs. milk, 603.26 lbs. fat.

Dam: GUERNEST MELBA 76669 A. R. 8440. Her sire being Ne Plus Ultra IV. 29328 A. R., with 23 A. R. daughters including Guernest Ruth 76671 A. R. 9392, the former world's champion in FF with 14357.2 lbs. milk; 742.88 lbs. fat. Guernest Melba sold at auction for $2050.00.

DAM: F. H. E. 2ND'S UTICA PAULINE 61385 A. R. 9867
10146.50 lbs. milk; 507.50 lbs. fat Class A
14548.40 " " 758.91 " " " A
14168.20 " " 743.16 " " " A
(Subject to verification by A. G. C. C.)

These three records total 38863.10 lbs. milk; 2009.57 lbs. fat; an average of 12954.40 lbs. milk; 669.86 lbs. fat. They represent three consecutive lactation periods within a period of 4 years and 3 months, showing her to be a consistent producer and reproducer. All records were made in stanchions, the first one being made on only two milkings daily for the last 8 months. Except for the three times a day milking she received the same care as the rest of the herd. She is an excellent individual in every way.

Sregor Ultra Paul was born September 28, 1923. He is well grown, a good individual, and ready for service. The blood of F. H. E. 2nd's Utica Pauline will be retained in the herd through her daughters and granddaughters, consequently **this excellent young bull is for sale.**

If you need a good young bull, try this one

THE { bull is right / pedigree is right / price is right

SREGOR FARMS
W. H. Rogers, *Owner* Oxford, New York

CHENWOLD FARM

HOME OF

Deanie's Marose of Appletree Point
Grand Champion 1923 National Dairy Show

Langwater Gentleman
by Langwater Steadfast out of Langwater Gentle

Good sons of these sires for sale

CHENWOLD FARM
Castleton-on-Hudson, New York
Arthur C. Cheney, *Owner* Leslie Ware, *Herdsman*

YOU could have used this space—

Other readers would have seen your ad here just as easily as you read this!

RATES ON APPLICATION

WESTCHESTER COUNTY

DOSORIS

Glen Cove, Long Island

presents:

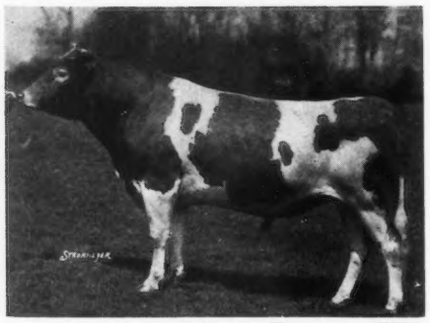

HERD SIRE: **Falcon's Governor 65539**
Sire: Falcon's Proud Warrior 47559
Dam: Fi Fi of Falcon's Flight 46495
13258.39 milk, 634.00 fat; Class A

1. ELIZABETH DOUGLAS, Owner
THOMAS JOHNSON, Agent
SPRING FARM
TILLY FOSTER, N. Y.
Tel.: Brewster 132-F-11

2. E. C. HARDING, Owner
MURIEL K. HILL, Supt.
ROCKLEDGE FARM
MOHEGAN LAKE, N. Y.
Tel.: Peekskill 250–J

3. WM. FAHNESTOCK, Owner
L. F. BANCROFT, Supt.
GIRDLE RIDGE FARM
KATONAH, N. Y.
Tel.: Katonah 105

4. G. B. AGNEW, Owner
E. G. CARMAN, Manager
OAKBROOKE FARM
LAKE WACCABUC, N. Y.
Tel.: So. Salem 5–F–22

6. J. W. GERMAN, Owner
REDVALE FARM
P. O. REDDING, CONN.
Tel.: Redding 71

Two Daughters of **Imp. Rexena of Beaucamp 143214:**

Imp. Dosoris Sweat Pea 151043
Sire: Cem of Meadow View R. G. A. S.
Junior Champion Heifer at Mineola Fair 1924

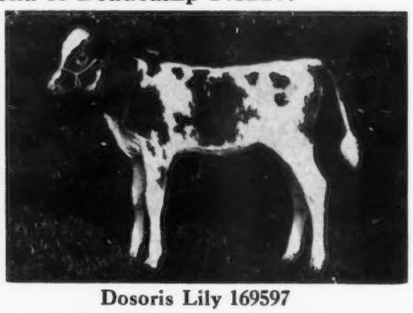

Dosoris Lily 169597
Sire: Falcon's Governor 65539

And Two of the Herd Matrons:

Imp. Rexena of Beaucamp 143214
Sire: Deceit of King's Mills R. G. A. S.
Dam: Wilson's Kitty R. G. A. S.
Milk record in 332 days in Class DD: 9681.1 milk, 532.16 fat. — First Prize cow in class 3 to 5 years Mineola Fair 1924.

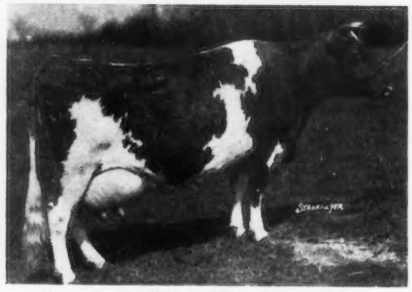

Imp. Lady Bijou III. of Beaulieu
R. G. A. S. 17527 P. S.
Sire: Raymond of Mont Plaisant R. G. A. S.
Dam: Lady Bijou R. G. A. S. 4814 P. S.
11766.59 milk, 628.00 fat on the Island; 11048.10 milk; 530.90 fat in A. — Senior and Grand Champion cow Mineola Fair 1924

WINNINGS AT MINEOLA FAIR 1924:
First Prize Aged Cow; First Prize Three to Five Year Old Cow; First and Second Prize Junior Heifer; First Prize Bull Under Two Years; First Prize Graded Herd, and Second Prize One Year Old Heifer.
Senior Champion Cow, Junior Champion Heifer, and Grand Champion Cow.

Sons of **Falcon's Governor *are for Sale***

7. HENRY W. HOWE, Owner
WM. H. SANDERS, Manager
BEAVER RIDGE FARM
BEDFORD HILLS, N. Y.
Tel.: Bedford Village 58–W

8. MOSES TAYLOR, Owner
WM. BARCLAY, Manager
ANNANDALE FARM
MT. KISCO, N. Y.
Tel.: Mt. Kisco 674

and Long Island, N. Y.

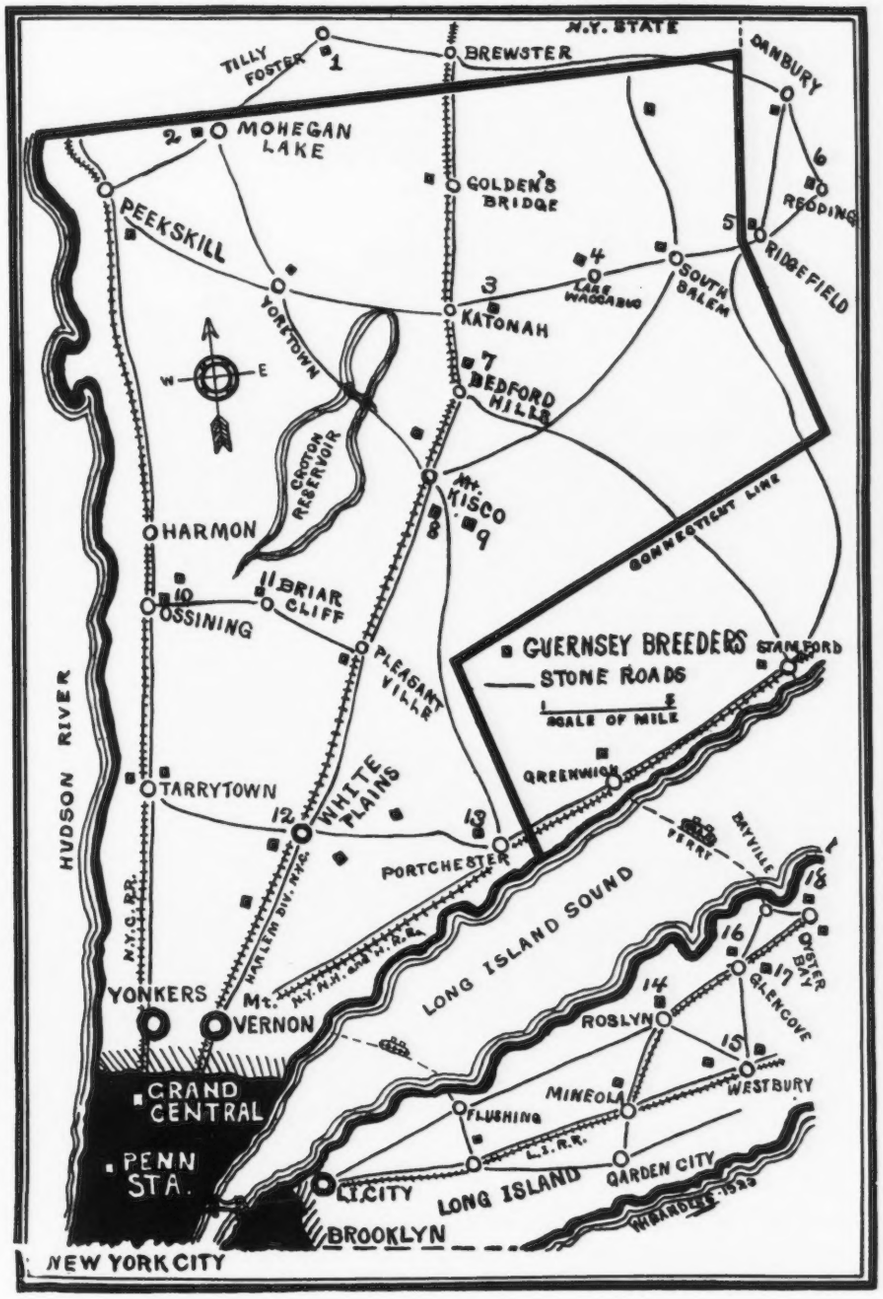

9. J. H. HAMMOND, Owner
F. Roberts, Manager

DELLWOOD FARM

MT. KISCO, N. Y.
Tel.: Mt. Kisco 20–F–15

10. V. EVERIT MACY, Owner
Vincent Phelps, Supt.

CHILMARK FARM

OSSINING, N. Y.
Tel.: Ossining 974

12. F. M. WARBURG, Owner
W. B. Jones, Supt.

WOODLANDS FARM

WHITE PLAINS, N. Y.
Tel.: White Plains 711

13. E. F. PRICE, Owner
F. C. Shaw, Manager

KNOLLWOOD FARM

PORT CHESTER, N. Y.
Tel.: Port Chester 50–W

14. C. H. MACKAY, Owner
C. H. Hechler, Supt.

HARBOR HILL FARM

ROSLYN, L. I., N. Y.

15. MRS. ROBERT BACON, Owner
Eleanor E. Miller, Supt.

ROBERT BACON FARM

WESTBURY, L. I., N. Y.
Tel.: Westbury 239

16. J. P. MORGAN, Owner
James Kelly, Manager

DOSORIS

GLEN COVE, L. I., N. Y.
Tel.: Glen Cove 512

17. HARVEY C. CRAFT, Owner

MATINECOCK FARM

GLEN COVE, L. I., N. Y.

THE BORDER RAIDERS

Imp. Border Raider 22243 A. R. *and seven A. R. Daughters*

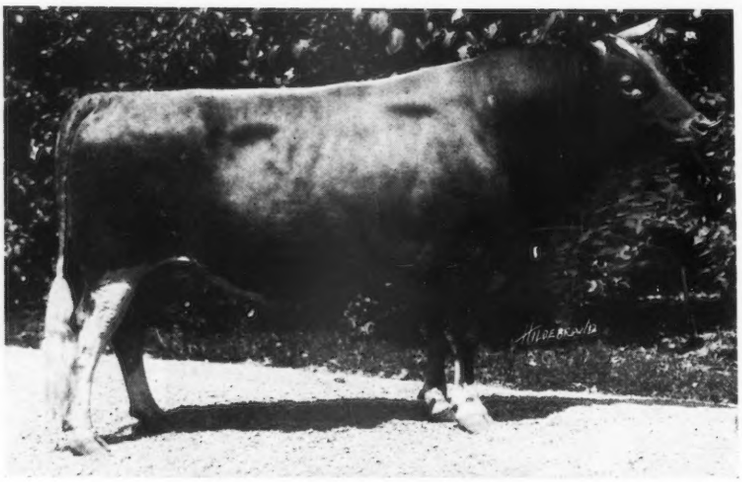

IMP. BORDER RAIDER 22243 A. R.

SIRE—IMP. ITCHEN RED RAIDER A. R.
10 A. R. daughters; 8 A. R. sons by Imp. Moss Raider A. R. out of Itchen May Rose, one of the daughters of May Rose II

DAM—ITCHEN VERBENA
Record at 13 years: 13673.75 lbs. milk; 693.25 lbs. fat, by May Day A. R.; one of the sons of May Rose II; out of Claremont Sweet Verbena

IMP. BORDER RAIDER is the sire of 31 A. R. daughters and 6 A. R. sons. His daughters average approximately 100 pounds more butter fat than their dams. They are remarkably uniform in their type; particularly in the straightness of the top lines, length and openness of body and fullness of heart. They constitute a uniform lot of practical, useful producing cows of the most pleasing Guernsey conformation. And they breed on. His six A. R. sons have entered the A. R., both from this herd and others, under various conditions. His son that has been retained at Waddington, Rosetta's Raider of Waddington, has ten A. R. daughters. These have exceeded their dams by approximately 95 pounds of fat and their dams for the most part had higher records than did the dams of the daughters of the old bull. His daughters carry the same uniform Border Raider conformation with perhaps a greater depth of middle and a long, nicer attachment of rear udder. Waddington is retaining two of the sons of Rosetta's Raider and one of his grandsons with which to continue breeding operations. Both of these sires, Border Raider at 13½ years. and Rosetta's Raider at 11 years, are still in the herd. Other sons of Border Raider are in service in 23 different states.

A Border Raider bull will help both the type and production of your herd. For information, write, wire or phone.

ACCREDITED HERD

Waddington Farm - Wheeling, West Virginia

HIGHLANDS

A Satisfied Purchaser is more important to us than a sale. — We can satisfy you.

Why do they do it?

Our foremost breeders are banking their future on the blood of Imp. Itchen Daisy 3d and her son Ne Plus Ultra. WHY?

Imp. Itchen Daisy 3rd 15630

Is the dam of 3 A. R. sons that have—
Sired a total of 103 A. R. daughters that average over 600 lbs. of fat.
Each sired a world's record cow.
Each sired one or more sons that have sired world record cows.
She has 6 grandsons that have sired world record cows.

Ne Plus Ultra 15265

Has a total of 46 A. R. daughters that average 611 lbs. of fat.
Has 14 A. R. daughters with records over 700 lbs. of fat.
Has sired one world's record cow in Class G.
Has sired two sons that have sired world's record cows.

Our young bulls carry up to 40% of the blood of Ne Plus Ultra and 26% of the blood of Imp. Itchen Daisy 3d. Good individuals, too. Also a few good females for sale.

Federal Accredited Herd No. 36782

W. H. GRATWICK, Owner
Office, 814 Chamber of Commerce Bldg.
Buffalo, N. Y

For particulars address:
NYE H. FREEMAN, Herdsman
Linwood, N. Y.

ISAAC WILKES, Supt.
Linwood, N. Y.

NE PLUS ULTRA

We believe NE PLUS ULTRA to be one of the greatest bulls of all time

He has 46 A. R. daughters whose records average 12100 lbs. milk; 611 lbs. fat, and has sired 24 A. R. sons

His blood breeds on both as to conformation and production

The undersigned own and are using A. R. sons of NE PLUS ULTRA :

JOSEPH L. HOPE, Madison, N. J.
Herd Sire—ULTRA SELECT A. R.

GEORGE W. ST. AMANT. East Falmouth, Mass.
Herd Sire—MILK MAID'S ULTRA KING A. R.

S. M. SHOEMAKER, Eccleston, Maryland
Herd Sire—PROCRIS ULTRA KING A. R.

CHARLES D. CLEVELAND, Eatontown, N. J.
Herd Sire—NOBLE PEER A. R.

OAKS FARM, Cohasset. Mass.
Herd Sire—FLORHAM LEADER (will shortly qualify for A. R.)

LOUIS COLE EMMONS, Swarthmore, Pa.
Herd Sire—LANCASTRIAN A. R.

MASSACHUSETTS GUERNSEYS

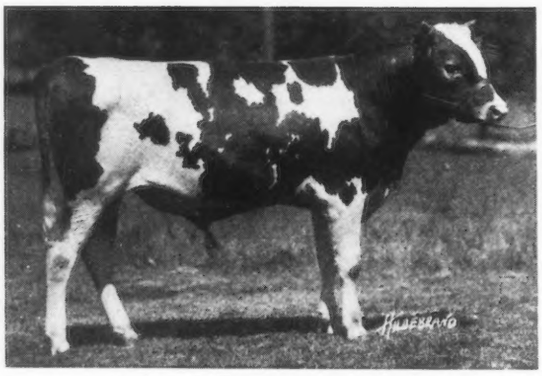

LAKE FARM CAVALIER 93953

A PROVEN SIRE is the answer for the breeder who is looking for a bull and does not wish to continue the development of his herd on the expectation that a calf or young bull is going to get producing offspring of pleasing type. It is true, however, that undesirable results may be reduced to a minimum by securing a bull that has a pedigree representative of dams of accepted conformation and satisfactory production.

We are now in a position to offer a few Advanced Register sires. These bulls have been used in small herds where their offspring have been developed and tested. They have sired some very nice heifers that have done well. The owners, no longer being able to use these bulls on account of inbreeding, offer them for sale at prices well within their actual values.

COMPLETE INFORMATION AND SALE LIST ON REQUEST

THE GUERNSEY HERDS OF MASSACHUSETTS ALSO OFFER A NICE LOT OF COWS AND HEIFERS

The MASSACHUSETTS GUERNSEY BREEDERS' ASSOCIATION

JAMES E. HARPER, *Field Secretary*

146 SUMMER STREET, ROOM 43 (near South Station), BOSTON, MASS.

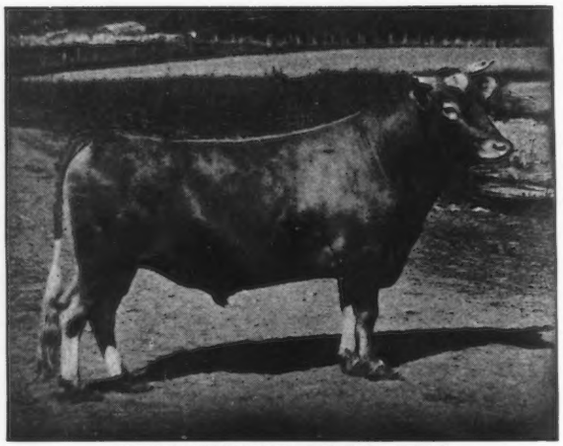

A ROLLWOOD HERD SIRE

We have a few registered Guernsey bull calves that we are offering at extremely low prices

SPLENDID INDIVIDUALS

Herd under State and Federal Supervision

Inspection Solicited—Write for Prices

ROLLWOOD FARM

GUILFORD :: CONNECTICUT

FRITZLYN WON

at the recent Doylestown Fair

in an excellent Guernsey Show

GRAND CHAMPION BULL
on
UPLAND'S GOOD GIFT

GRAND CHAMPION FEMALE
on a
Double Granddaughter of
FRANK ROSE A. R.

JUNIOR CHAMPION FEMALE
on a
Daughter of
BROOKMEAD'S MAY ROSE GLENWOOD

We have 27 of his daughters in the herd

Bulls of this breeding will help your herd

ACCREDITED

Corrpesondence Solicited

W. F. FRETZ Pipersville, Pa.

Columbia County, Pennsylvania

FORTY ACCREDITED GUERNSEY HERDS

Home of the $7500 co-operatively owned Guernsey Bull

LANGWATER FEARLESS

Langwater Fearless 77111 was purchased by the members of the Columbia County Accredited Herd Guernsey Breeders' Association at the Langwater Dispersal in May 1922 when 10 months old.

He has been bred to date to upwards of 160 of the best pure bred females in the county. These include daughters of **Langwater Major,** sire of 8 A. R. daughters, by Langwater Fashion A. R. out of Langwater Springtime, 12243.3 lbs. milk, 576.19 lbs. fat, she a daughter of Imp. King of the May; **Dimple Y. of Welliversville A. R.,** sire of 6 A. R. daughters, 5 times Grand Champion at the Columbia County Show of approximately 100 head, by Dimple Bloom A. R.; his half brother, **Dimple Bloom of Welliversville A. R.,** sire of five in the list; **a son of Dimple Queen** of Wakpala, former Class Leader in FF, 12615.5 lbs. milk, 728.81 lbs. fat Class A; **Marie's King of A. D. F., A. R.,** sire of 4 A. R. daughters, by Spotswood's Daisy's May King A. R.; **Glen Gable Belshazzar A. R.,** sire of three in the list, by an A. R. son of Jethro's May King of Linda Vista A. R. out of Glen Gable Jane, 533.01 lbs. of fat, 6.10%, Class A.

Langwater Fearless is by Langwater Warrior A. R. and out of Langwater Phyllis, 13288.4 lbs. milk, 746.23 lbs. fat, 6th in Class G, she by Langwater Fashion out of Langwater Faithful A. R. daughter of King of the May.

His first daughters will freshen early this winter. They are noticeably better than their dams in hearts and middles with straight tops, level and long rumps, promising udders and full of dairy temperament. One of his junior heifer calves was Junior Champion of Columbia County this fall, 90 head competing.

We have available about a carload of pure bred females, two carloads of good grades and sons of Fearless. You will like his sons if you come and see them.

BEN-TOWN GUERNSEY FARM
C. H. Henrie
Millville, Pa.

LONE OAK FARM
J. E. Miller
Rohrsburg, Pa.

PINE GROVE FARM
J. Harold Ikeler
Millville, Pa.

GREENWOOD STOCK FARM
J. W. Bowman
Millville, Pa.

MAPLEWOOD FARM
Carl Stevens
R. D. Stillwater, Pa.

PLEASANTVIEW FARM
J. L. Rider
Catawissa, Pa.

GUERNSEYDALE FARM
Stanley E. Ruckle
R. D. 2, Bloomsburg, Pa.

OAKWOOD FARM
Samuel Yost
R. D. 1, Stillwater, Pa.

VILLAGESIDE FARM
M. J. Grimes & Bro.
Catawissa, Pa.

For information about Columbia County Guernseys in general, address

The Columbia County Accredited Herd Guernsey Breeders' Association

M. J. GRIMES, *Secretary* CATAWISSA, PENNSYLVANIA

We are Convinced that our Judgement was Correct in 1919

FLORHAM LEADER 55682

Sire—NE PLUS ULTRA 15165
(Sire of 46 A. R. daughters)

Dam—LANGWATER NANCY 27943
18723 lbs. milk; 1011 lbs. fat "A"

HIS FIRST TWO DAUGHTERS TO FRESHEN

Leader's Duchess of Oaks Farm 122589, Class F

In 315 days has made 9256 lbs. milk, 524 lbs. of fat
(Made 47.22 lbs. fat in Sept.)

Leader's Golden Wissy of Oaks Farm 127946, Class G

In 288 days has made 8904 lbs. milk, 515 lbs. of fat
(Made 51.30 lbs. fat in Sept.)

We are offering MODERATOR of OAKS FARM 94643, born May 11, 1923

Attractive medium fawn, son of FLORHAM LEADER, out of Moonlight's Fern 72591, one of the best daughters of her high-class sire, Moonlight's King of Anna Dean Farm 29586 who has 16 A. R. daughters.
This cow has a record of 8472 lbs. of milk, 429 lbs. of fat in Class B, suffered an injury the third month or would have finished with nearly 600 pounds. Her paternal granddam has a record of 18019 lbs. milk, 928 lbs. of fat.
We have used this bull on a few heifers.

This Bull is bred right to sire real dairy animals

PRICE, $600.00

SEND FOR EXTENDED PEDIGREE HE IS GUARANTEED A BREEDER

AUTOCRAT OF OAKS FARM, advertised in last issue, sold to Honorable Samuel B. Wilson, Chief Justice of Supreme Court of Minnesota

The OAKS FARM

COHASSET, MASSACHUSETTS

Address:
WALTER S. KERR, *Manager* C. W. BARRON, *Proprietor*

INDEX TO ADVERTISERS

Atamannsit Farms, East Falmouth, Mass., Inside Back Cover

Bay Cliffs Stock Farm, Big Bay, Mich. A–34
Beechford Farms, Mount Tremper, N. Y. A–18
Beechwood Farms, Sharpsburg, Pa. A–28–29–37
Bellview Farm, Valley Falls, N. Y. A–38
Bishop, E. A., Peterboro, N. H. A–5
Brant Rancho, Owensmouth, Cal. Inside Front Cover
Breeders' Exchange A–3
Breeders' List A–3
Brookmead Farm, Philadelphia, Pa. A–21

Caumsett Farm, Huntington, Long Island, N. Y. A–30
Cayuga County G. B. A., Union Springs, N. Y. A–32
Chenwold Farm, Castleton-on-Hudson, N. Y. A–39
Chestermont Farm, Wayne, Pa. A–26
Chippewa Stock Farm, Chippewa Falls, Wis. A–6
Clark, O. G., West Salem, Wis. A–17
Columbia County G. B. A., Catawissa, Pa. A–45
Corium Farm, Fond du Lac, Wis. A–19
Corium-Sarnia-Iowa Dairy Farm A–9
Corn Products, Refining Co. A–4
Coventry Farm, Princeton, N. J. A–22
Cooper, Geo. C., Superior, Wis. A–35

De Laval Separator Co., New York, N. Y. A–3
Domaszek & Sons, Matt, Amherst Junction, Wis. A–7

Emmadine Farm, Hopewell Junction, N. Y. Outside Back Cover
Etherston Farm, Erie, Pa. A–20

Fairydale Farm, Pawling, N. Y. A–35
Fern-Dell Dairy, Green Bay, Wis. A–33
Flying Hill Farms, Reading, Pa. A–19
Foreg Hill Farm, New Windsor-on-Hudson, N. Y. A–30
Forges Farm, Plymouth, Mass. A–37
Fritzlyn Farm, Pipersville, Pa. A–44

Glenburnie Guernseys, Trenton, N. J. A–22
Grassland Farms, Taconic, Conn. A–26

Hartford Livestock Ins. Co., Hartford, Conn. 487
Harwood, R. G., Boston, Mass. A–4
Hickok Products Company, Owatonna, Minn. A–5
Highlands, The, Linwood, N. Y. A–43
Hill, Charles L., Rosendale, Wis. A–10–11–12–13
Hillswold Farm, Shrewsbury, Mass. A–26
Hill Top Farm, Princeton, N. J. A–30
Homestead Farm, Appleton, Wis. A–8
Hulburt, C. H., Waukesha, Wis. A–25
Hyzer, Albert L., West Salem, Wis. A–36

Ithaca Sales & Pedigree Co., Ithaca, N. Y. A–22
Iowa Dairy Farm, Waterloo, Iowa A–14–15
Iowanola Dairy Farm, Des Moines, Iowa A–15–36

Johnson, Oliver S., Tipton, Iowa A–5

Knollwood Farm, Port Chester, N. Y. A–48

Langwater Farm, North Easton, Mass. 434
Larsen, Geo. E., Amherst Junction, Wis. A–35
Locust Valley Farm, Exeter, R. I. A–25

MacElroy, Dr. J. R., Jonesville, N. Y. A–20
Maple Shade Farm, Pomeroy, Pa. A–27
Massachusetts G. B. A., Boston, Mass. A–44
Meadowbrook Farm, Bernardsville, N. J. A–19
Meredith Farm, Topsfield, Mass. A–31
Merryman, Louis McL., Sparks, Md. A–33
Mixter Farm, Hardwick, Mass. A–24
Moyer, H. A., Syracuse, N. Y. A–5

Ne Plus Ultra Breeders A–43

Osceola Farms, Cranford, N. J. 433

Person, E. S., Minot, N. Dak. A–39

Radisson Farm, Minneapolis, Minn. A–25
Rambleton Farm, Buzzards Bay, Mass. A–34
Randel, W. A., Seymour, Conn. A–4
Red Echo Farm, Topsham, Vt. A–31
Reppert, Fred, Decatur, Ill. A–3
Reservation Guernseys, Castile, N. Y. A–5
Riverview Farms, Swarthmore, Pa. A–31
Rockingham Farm, Salem, N. H. A–20
Rollwood Farm, Guilford, Conn. A–44
Roughwood Farm, Chestnut Hill, Mass. A–27

Saugerties Farms, Saugerties, N. Y. A–23
Shawano Silver Black Fox Co., Shawano, Wis. A–4
Shorewood Farm, Crystal Bay, Minn. A–16
Spring Farm, Tilly Foster, N. Y. A–2
Sregor Farms, Oxford, N. Y. A–39

Table Rock Farms, Sterlington, N. Y. A–37
Tendler, Samuel H., Philadelphia, Pa. A–5
The Jersey Bulletin, Indianapolis, Ind. A–5
The Oaks Farm, Cohasset, Mass. A–46

Waddington Farm, Wheeling, W. Va. A–42
Warriston Farm, Fort Washington, Pa. A–35
Westchester County G. B. A., New York A–40–41
Whitcomb, W. H., Arlington, Mass. A–33
Williams, Dr. W. W., Springfield, Mass. A–5
Wisconsin Live Stock Advertising Co., Madison, Wis. A–27
Wright-Ziegler, Boston, Mass. A–5

KNOLLWOOD FARM, PORT CHESTER, NEW YORK

Knollwood Ultra Warrior 98093

Born October 22, 1923

SIRE:

LANGWATER RENOWN A. R. 39636

Sire of Six A. R. daughters that average 595.2 lbs. of fat, all made in Junior Classes. Including:

LANGWATER ZARA A. R. 10632. 14653.6 lbs. milk and 857.58 lbs. fat, 3rd cow in Class C.

LANGWATER PSYCHE A. R. 9870.8 lbs. milk, 589.45 lbs. fat, Class G.

LANGWATER GENESTA. 10024.5 lbs. milk, 568.45 lbs. fat, Class F. Sold for $2700.

LANGWATER ILLUSTRIOUS 54470. Sold for $4000.

LANGWATER WARRIOR 26509 A. R.

Sold for $15000. 24 A. R. daughters.

Including:

LANGWATER QUEEN OF THE EAST A. R. 7783. 13221.50 lbs. milk, 646.81 lbs. fat, Class G. Sold for $11000.

LANGWATER HELPMATE A. R. 13384. 15093.3 lbs. milk, 700.62 lbs. fat. Sold for $15000.

LANGWATER EASTER LILY 39269 A. R. 4352.

13461.80 lbs. milk, 663.29 lbs. fat. Sold for $4200. Dam of 2 A. R. daughters, 1 A. R. son.

IMP. KING OF THE MAY 9001 A. R.

33 daughters average 12366.85 lbs. milk, 627.10 lbs. fat.

IMP. LANGWATER LILY 26606 A. R. 1409

Dam of: LANGWATER LEVITY, 12785.90 lbs. milk, 662.15 lbs. fat, Class EE; LANGWATER AMANON 11548.4 lbs. milk, 631.99 lbs. fat, Class G.

IMP. KING OF THE MAY 9001 A. R.

5 daughters average 16658.91 lbs. milk, 827.11 lbs. fat.

IMP. ITCHEN LILY VII. 28158.

Dam of:

LANGWATER EASTER LILY A. R. Now on 4th A. R. test (at 13 years of age), has produced in 213 days 9012.7 lbs. milk, 418.95 lbs. fat.

DAM:

ULTRA VIOLET 80290 A. R. 9782.

11296.00 lbs. milk, 561.65 lbs. fat, Class G. Full sister to Florham Bright (A. R. 6717) 7736.8 lbs. milk, 351.87 lbs. fat, Class G.;14829.8 lbs. milk, 741.28 lbs. fat, Class A.

NE PLUS ULTRA 15265 A. R.

46 A. R. daughters, 13 that average 700 lbs. of fat.

Including:

ULTRA CELIA A. R. 8206. 12566.2 lbs. milk, 755.83 lbs. fat, 5th cow Class C.

BLOSSOM OF BOWOOD 79711 A. R. 14079.7 lbs. milk, 835.4 lbs. fat, 4th cow Class AA.

IMP. VIOLET OF THE COURTILLION A. R. 3757.

11088.00 lbs. milk, 522.0 lbs. fat, Class A. Dam of 2 A. R. daughters that average 650 lbs. fat; one other now on test.

DOLLY DIMPLE'S MAY KING OF LANGWATER 12997 A. R.

Sire of 10 A. R. daughters, including:

LANGWATER NANCY. 18783.5 lbs. milk, 1011.66 lbs. of fat.

IMP. ITCHEN DAISY III. A. R. 100.

13636.8 lbs. milk, 714.10 lbs. fat. Dam of:

LANGWATER DAIRYMAID A. R. 1460. 16947.2 lbs. milk, 812.66 lbs. fat, Class A.

SEQUEL'S DELIGHT 2442 P. S., A. R.

Sire of 10 A. R. daughters, including:

BLANCHFLOWER XX. A. R. 5228. 16304.6 lbs. milk, 840.46 lbs. fat.

NELLIE OF THE FORGETTES 3165 F. S.

Com. L. S. June 1907. Dam of one A. R. daughter.

KNOLLWOOD ULTRA WARRIOR — *Another attractively bred young bull now offered at* Knollwood Farm

Address all inquiries to

F. C. SHAW, Manager - KNOLLWOOD FARM - PORT CHESTER, N. Y.

HERD FEDERALLY ACCREDITED

KNOLLWOOD GUERNSEYS

TRADE MARK REG. U. S. PAT. OFFICE

Atamannsit Farms Quality Guernseys

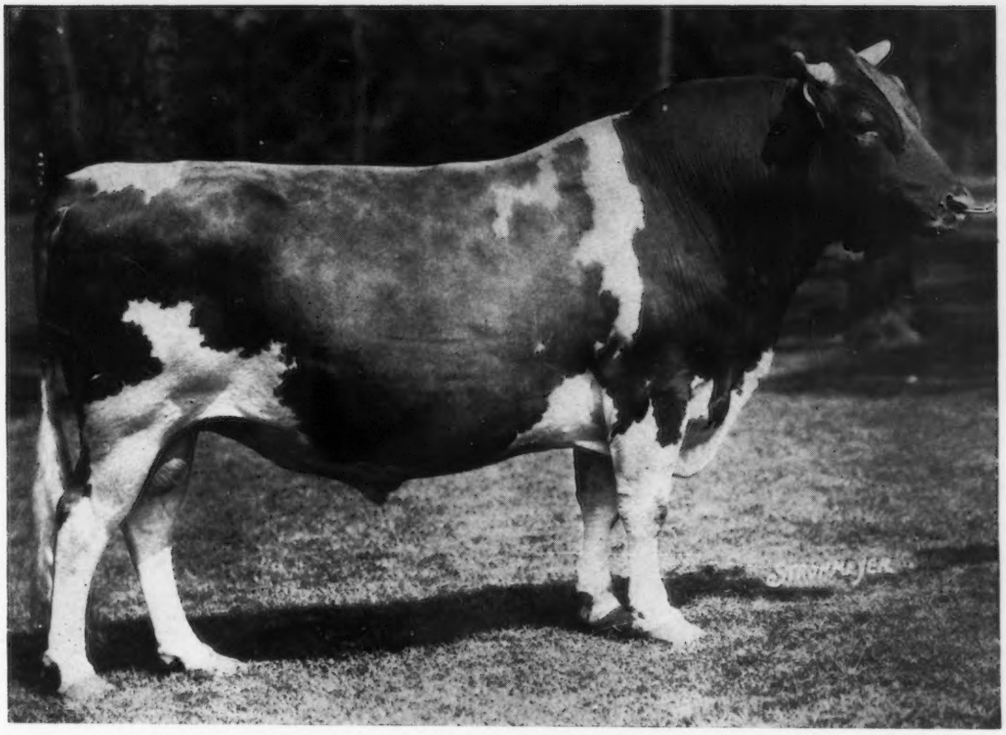

MILK MAID'S ULTRA KING 44208

Sire: NE PLUS ULTRA 15265 A. R. *Dam:* PRINCESS MILK MAID 38668 A. R.

WE have now completed the A. R. testing of the fourth daughter of Milk Maid's Ultra King on our Farm. These four daughters are out of dams that did not have the advantage of being officially tested in the A. R. Furthermore, we had no choice in the matter and tested all we owned. We have every reason to expect that Milk Maid's Ultra King's daughters out of our good matrons will continue these promising production figures. We give their figures in the order of their completed tests.

La Belle Sprightly of Woodlea 101044	10168.10 milk, 590.68 fat, Class G
Milk Maid's Snowdrop 91796	13212.00 milk, 700.05 fat, Class C
La Belle Goldie of Woodlea 103941	8757.80 milk, 489.67 fat, Class F
Hillandale's Ultra Maid 111440	10374.10 milk, 708.51 fat, Class E

Three of these records are made with first calf. La Belle Sprightly is now on retest in class A, and barring accidents should make over 700 pounds of fat on this lactation.

These four records already made on our Farm give an average of butterfat production of 622 pounds.

WE CAN HELP THE PROGRESSIVE BREEDER

ATAMANNSIT FARMS

Owner:
Geo. W. St. Amant
141 Milk Street
Boston, Mass.

Superintendent at Farm:
Alton E. Baker
East Falmouth, Mass.
R. R. Station:
No. Falmouth, Mass.

FOREMOST GUERNSEYS

TYPE, QUALITY AND INCREASED PRODUCTION OUR AIM

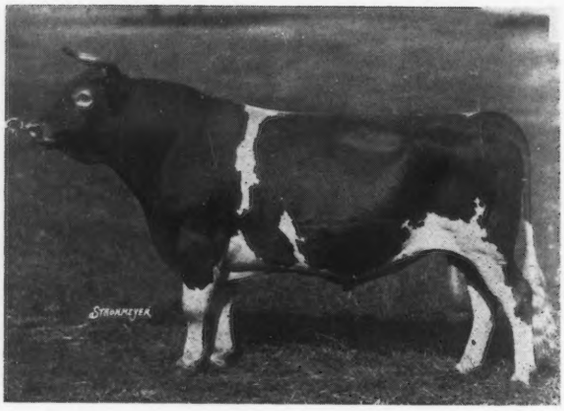

LANGWATER FOREMOST 39191

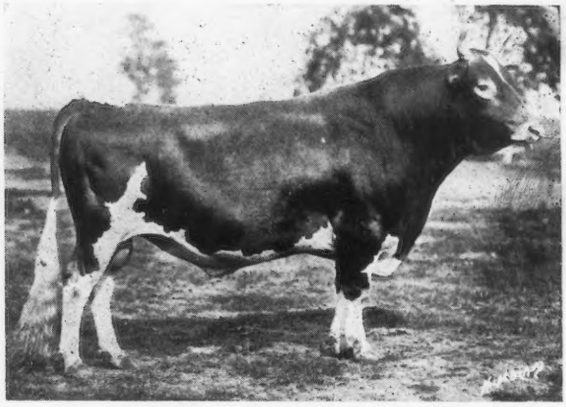

SHOREWOOD RESOLUTE 71989

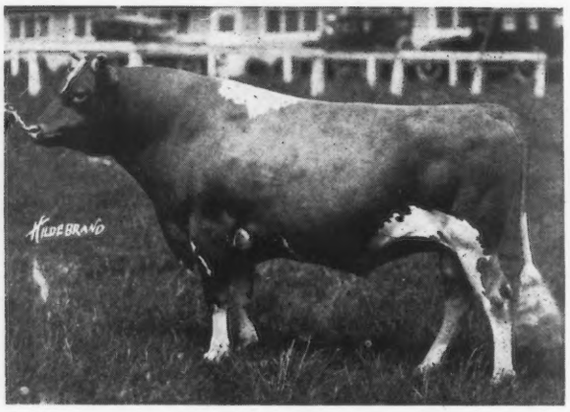

UPLAND'S CONQUEROR 57855

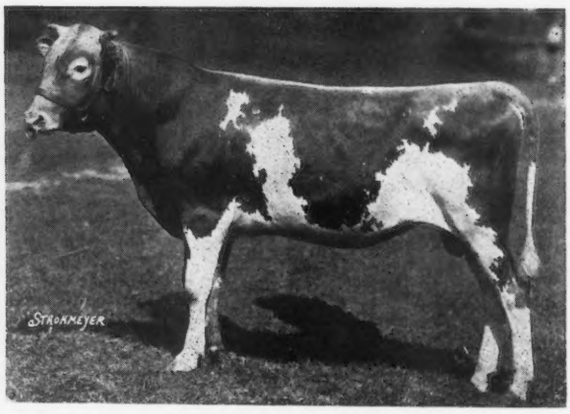

LANGWATER VALOR 79775

The 1924 Dutchess County Fair is History. Seventy Guernseys in competition.

Our Foremost Guernseys (14 shown) won 1st two year old bull, 1st yearling bull, 2d bull calf, 1st and 2d aged cow, 2d and 3d three year old, 1st and 2d two year old, 1st senior yearling, 1st junior yearling, 1st, 2d, 3d heifer calf, 1st herd, 2d get of sire (with the three heifer calves). Junior, Senior and Grand Champion Bull. Junior, Senior and Grand Champion Cow.

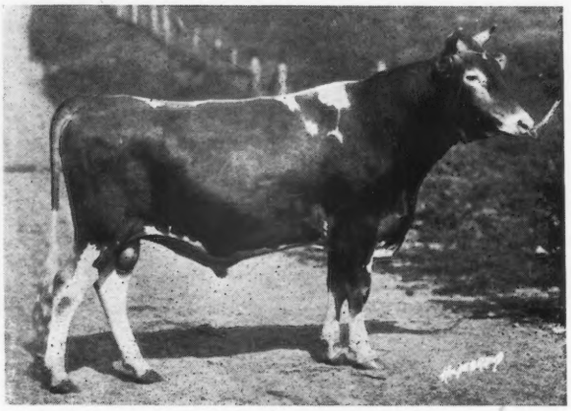

1st Prize Yearling, Junior and Grand Champion Bull.

His dam now on A. R. test has made in 152 days, 6562.9 lbs. milk. 351.92 lbs. fat

Banner Rose's Wrangler is for sale (delivery after the National Dairy Show).

To improve your type, add quality and increased production, head your herd with this bull.

BANNER ROSE'S WRANGLER 89130
FIRST PRIZE AT EASTERN STATES EXPOSITION

EMMADINE FARM, Hopewell Junction, N. Y.

J. C. PENNEY, *Prop.* **JIMMY DODGE, *Mgr.***

N. B. Successor Berkshires for sale. Boars ready for service, spring pigs both sexes. One of our Successor Sows farrowed September 5th, her sixth litter. She has farrowed 67 pigs in six litters; five fall litters to date (Sept. 9th) produced 59 pigs.

Successor Berkshires are large, prolific, correct type and easy feeders.